©CIB 199152
AUG 17 1933

The Post's Financial Pages give the readers interesting and reliable daily news, quotations and comments.

The Washington Post

Today—Fair and cooler.
Tomorrow—Fair, slowly rising temperature.
Yesterday—High 92.
Details on Page 20.

NO. 20,868. ENTERED AS SECOND CLASS MATTER, POSTOFFICE, WASHINGTON, D. C. WASHINGTON: FRIDAY, AUGUST 4, 1933 THREE CENTS

COPYRIGHT, 1933, BY THE WASHINGTON POST PUBLISHING CO.

Allies of 1914 Warn Nazis To End Drive On Austrians

Great Britain, France and Italy Prepare for Concerted Action.

Airplanes Sent Across Frontier

Attacks, Broadcast by Radio Over Border, Bring Protests.

London, Aug. 3 (U.P.).—The former allied governments—Britain, France and Italy—prepared to take concerted action today in the event the Austro-German tension increases.

The United Press was informed that these three might act under the new four-power pact, signed recently at the inspiration of Premier Benito Mussolini, to halt the German Nazis from further anti-Austrian acts, such as attacking Premier Engelbert Dollfuss, of Austria, in radio broadcasts over the border, or dropping pamphlets in Austria from airplanes sent over the frontier.

Germany is a signatory to the pact, designed to preserve peace on the continent.

Denies Joint Accord.

Dispatches from Paris tonight said the French government spokesman had denied these three former allies had agreed on joint representations to Germany, but that they might "consider concerted action if the Austro-German tension increases, or new incidents occur."

The French admitted that the three powers were "exchanging observations" through diplomatic channels.

The French Ambassador in Berlin, Andre Francois-Poncet, presented a note to the Hitlerite government protesting Nazi kidnapings of French citizens in the Saar region, lying between Germany and France, as activity which has further complicated this situation.

The protest subsequently led to the information that the three powers were considering two-fold action along these lines:

Warning to Nazis.

1. A join warning to the Nazis to cease their anti-Austrian campaign.

2. A protest against Germany's alleged attempts to organize an air force and otherwise infringe on the military provisions in the treaty of Versailles.

Austria had appealed to the powers informally during their regular diplomatic conversations on economic and political conditions in central Europe, it was learned.

Troops Called In Vote Riots

One Dead, Three Wounded as Violence Flares in Kentucky.

Harlan, Ky., Aug. 3 (AP).—Company A, 149th Infantry, Kentucky National Guard, was called out today as a precautionary measure after one man had been killed and three wounded in a raid on a ballot box at Kenvir, 12 miles from here.

Mayor L. O. Smith advised Adjt. Gen. Denhardt that the action was necessary to avert serious trouble in connection with the primary, August 5, in which legislators and county office nominations are to be made. Troops cleared the streets here. Mayor Smith had reported to Gen. Denhardt that men armed with rifles and machine guns were walking the streets.

Even Dogs Aren't Safe From Kidnaping Gangs

Marysville, Kans., Aug. 3 (AP). Tony, an 8-year-old fox terrier, is a victim of kidnapers and has been threatened with death unless his owner, Mrs. Minnie Smith, pays a ransom of $100 for his return.

Tony was seized Saturday night, the kidnapers leaving a note with instructions to contact an intermediary. Mrs. Smith, accompanied by a friend and police officers complied with the note, but failed to find either the intermediary or Tony at the designated place.

Hitler Gives Help To Jewish Vendor

Berlin, Aug. 3 (Jewish Telegraphic Agency).—A considerate act by Chancellor Hitler in behalf of a Jew was reported in yesterday's Tilsiter Zeitung.

Max Bergmann, a Jewish peddler, lost his only horse, which made continuance of his hawking business impossible. Horses are cheap in Memel, or Klaipeda, Lithuania, just across the border from Tilsit, in East Prussia. Bergmann sent a letter to Hitler, asking permission in view of his poverty to import a horse from Memel duty free. Bergmann inclosed proofs of his war service.

The chancellor instructed customs officials to permit Bergmann to import the horse without duty.

Warned by Allies

Associated Press Photo.

ADOLPH HITLER, head of the Nazi government, whose attacks on Austrian officials have caused concerted action by Great Britain, France and Italy.

Deluge Sweeps Denver; 2 Dead, Score Missing

Storms Smash Dam, Ruin Crops, Store Stocks; Loss $1,000,000.

Denver, Aug. 3 (AP).—Crumpling under the pressure a mountain cloudburst added to the 3 square miles of water behind its walls, Castlewood Dam sent a billion-gallon deluge roaring through Denver today, leaving two dead, a score missing, and damage estimated at $1,000,000 in its 35-mile path of destruction.

Franktown, a village on a hillside 4 miles below the dam, was the first to be struck. Then the flood swept on 6 miles to Parker, at times on a mile-wide front, and picked up tons of debris as it swirled into suburban Denver and sent Cherry Creek on a rampage through the heart of the city.

Farms Laid Waste.

The flood waters quickly converted the fertile valley farm lands into a mud-splattered slough.

Denver police and firemen speeded through the Country Club residential district warning everyone to flee. Ambulance corps moved invalids to safety.

A separate cloudburst, one of four rainstorms and five hailstorms that hit southeastern Colorado in the last 24 hours, took the life of Mrs. Claude Hill, 50, when her ranch home in the Matheson region was washed several hundred yards off its foundation.

Horsewoman Perishes.

The Castlewood Dam dead were Mrs. Bertha Catlin, 21, a ranch worker, who was thrown from her horse into a flooded creek, and Tom Casey, 80, of Denver, who drowned in the rear of a Denver home.

Crop losses will be enormous and hundreds of head of live stock were drowned. Highways and bridges were damaged heavily as were buildings in Denver and merchandise in store basements.

Thousands of persons—probably 5,000 in Denver alone—were driven from homes.

Miners who had been panning gold beneath the dam were reported missing.

Briton Is Reported Expelled by Turkey

London Is Astonished on Hearing Vickers Man Is Sent Into Bulgaria.

London (Friday), Aug. 4 (U.P.).—An Istanbul, Turkey, dispatch in the Daily Telegraph here today said that A. V. Lander, chief of the Vickers-Armstrong-Vickers organization, the Marconi Co., representatives in Turkey, was expelled from the country last night.

The report said the Turkish authorities did not divulge the charges against Lander, who was reported escorted by police over the frontier into Bulgaria and started on his way to Sofia.

British quarters expressed astonishment. It followed the trial recently in Moscow of several engineers in the Metropolitan-Vickers organization in Soviet Russia, and their expulsion from that country, on charges of sabotage.

Mechanic, Who Spun Kidnap Yarn, Freed

Los Angeles, Aug. 3 (AP).—Robert Halliday, itinerant aviation mechanic, who Federal authorities said concocted a story that Charles (Pretty Boy) Floyd, Oklahoma outlaw, planned to abduct the small daughter of Richard Barthelmess, film actor, was freed today by the district attorney's office.

Officers said they could find no charge to file against him.

Possum Builds Nest In Organ of Church

Riverside, Calif., Aug. 3 (AP). Apparently in quest of soothing melodies to aid a somnolent weakness, a 'possum, comfortably installed in a nest, was found in the console of an organ at a church here today. It was given a new residence in the city's Zoo.

Labor Claims Rails Fail to Aid Recovery

Will Send to President Charges Roads Are Laying Off Men.

Federal Official Asks All Heads of Companies to Assist Drive.

Cleveland, Aug. 3 (AP).—Railway labor in the United States decided tonight to bring to the attention of President Roosevelt what was called the "failure of the railroads to cooperate with the President in this great drive for the restoration of prosperity."

The decision was made by the Railway Labor Executives Association, a special meeting of which had been called on the basis of reports from various brotherhood members that the railroads were reducing forces to effect economies, contrary to the President's reemployment program.

700,000 Jobless.

A statement at the end of the meeting said:

"Member organizations reported that the railroads are continuing to throw employes out of work, thereby increasing unemployment at an alarming rate.

"This association has concluded to bring these matters to the attention of the President, because we feel that the welfare of the country demands that some action be taken to bring about the reemployment of the great army of more than 700,000 rail workers now without jobs and being supported at public and private expense. * * * "

(Associated Press.)

Recovery administration officials yesterday directed their efforts toward bringing railroads and coal mines within the scope of the wage-hoisting-hour shearing endeavor.

Joseph B. Eastman, Federal coordinator of transportation, synchronized his efforts with those of Hugh S. Johnson, recovery administrator, by telegraphing the heads of all big railroads to "spend every available dollar in putting men back to work."

Johnson is setting up immediately an informal stock-taking division to show exactly what has been accomplished, how far agreements with President Roosevelt by employers and permanent codes have reached, and where the most pressing effort is needed next.

Half-Way Point Reached.

Pointing out that more than 5,000,000 workers were affected by the temporary code prescribed for retail stores and food dealers, the unofficial estimate was made that the half-way point had been reached in the attempt to bring all wage earners under the industrial recovery act.

Other developments yesterday included:

Clearing of the way through formal interpretation for big employers of labor under contract, including newspapers, to obtain the NRA's official insignia without altering existing wage and hour terms, so long as they comply otherwise.

Award of millions of dollars worth of shipbuilding by the Navy to shipyards which will operate under a 32-hour week code.

Oil Dispute Lags.

The controversy over an oil code continued with advocates of price control emphasizing to the recovery administrtaion that nothing could be accomplished unless this question was answered.

Eastman, the rail coordinator, in his message to the railroad presidents, estimated that 40,000 men had been returned to work since June 1 on the carriers but he added that this was not sufficient.

Earlier in the day, Eastman added 19 more division and research assistants to his staff to work out economy and other problems with the carriers.

Lindberghs in Hop Over Baffin Land

New York, Aug. 3 (AP).—Col. and Mrs. Charles A. Lindbergh made a 600-mile round trip reconnoitering flight today between Holsteinborg, Greenland, and the east central part of Baffin Land, Pan-American Airways was notified.

The couple took off from Holsteinborg at 7:30 a. m. (Eastern standard time) and crossed the Davis Straits.

The east-central portion of Baffin Land was surveyed from the air and then the Lindberghs began the 200-mile return flight eastward.

Earthquake Rocks Town in Jugoslavia

Zagreb, Jugoslavia, Aug. 3 (AP).—A sharp earthquake shock at 3:26 a. m. today startled inhabitants of this city, cracked walls in some buildings and toppled over several chimneys. No injuries were reported.

Leader of New Party Arrested by Spain

Barcelona, Spain, Aug. 3 (AP).—Maj. Carlos Lopez, retired, was arrested today with documents which, police said, he confessed were related to the formation of a new political party headed by Gen. Jose San Jurjo and Dr. Jose Maria Albinana, Nationalist leader, both in prison.

Girl Puzzled by NRA Writes Letter to Santa

Oklahoma City, Aug. 3 (AP).—All this NRA activity around the postoffice and home discussions of the subject led a little Oklahoma City girl to get the idea that Santa Claus was mixed up in the affair.

"What shall I do with this?" asked a mail clerk. He plopped a small envelope on the desk of W. G. Johnston, postmaster, addressed to "Santa Claus, North Pole."

"I'll file it for delivery in December," said Johnston.

Moley Probe Of O'Connell Case Sought

Roosevelt May Be Asked to Send Professor to Study Abduction.

Dr. Mayo's Home Under Guard as Kidnaping Attempt Fails.

Albany, N. Y., Aug. 3 (AP).—The suggestion will be made to President Roosevelt tomorrow that he ask Raymond Moley, Assistant Secretary of State, to start his Federal crusade against kidnaping and other forms of racketeering with a personal investigation of the O'Connell kidnaping case.

It was reliably reported here tonight that Mr. Roosevelt will be told that the kidnaping of Lieut. John J. O'Connell, jr., is a "made to order" starting point for the anti-crime campaign, which the Government will launch.

Young O'Connell, as a National Guard officer, wears the uniform of his country. Letters demanding a ransom were sent through the mails. Ed and Dan O'Connell, uncles of 24-year-old John, are prominent in the Democratic party of New York. Ed is county chairman.

Reports also were circulated today that members of the O'Connell family had been threatened because of the aid they have been giving officials.

Shoot to Kill Orders.

Rochester, Minn., Aug. 3 (AP).—Guards told by one of the distinguished Mayo brothers to "shoot first and make explanations afterward" patrolled the family estate tonight after what he said was an attempt to kidnap one or more of his grandchildren.

Dr. Charles H. Mayo gave the order after a nursemaid said a man tried to force entrance into the nursery in which slept the three children of his son, Dr. Charles W. Mayo. The children range in age from 2½ to 6 years.

Two Cases Puzzle Police.

Brooklyn, N. Y., Aug. 3 (AP).—Skeptical authorities scratched their heads tonight over a couple of strange "kidnapings."

They decided that David Kahan, 54-year-old restaurateur, arranged his abduction himself to get $500 from his family, and arrested him and an aid on charges of attempted extortion.

They admitted they were at a loss what to think of the case of Nathan Baskowitz, 31-year-old real estate dealer known as Nat Bass, who told a story of being kidnaped Monday and released last night after he had talked his abductors out of a $25,000 ransom demand.

Al Smith's Jests Develop Backfire

New York, Aug. 3 (AP).—Al Smith, it seems, still takes pride in the nautical knowledge he picked up in his early days in the Fulton Fish Market.

Attending a dinner aboard the Isle de France, the New York Sun relates, the former governor devoted part of his speech to joshing a ship-line official who had spoken before him.

"The fella said we should go upstairs and see a movie," Smith began. "Now in my early experience around Fulton Fish Market, I learned a lot of nautical language and I know you can't say 'upstairs' about this boat—you must say 'above.' "

"But, Governor," the Sun admonished in a quip to its story, "you must never speak of a 'ship' as a 'boat,' either."

Strolling Fiddler Is Freed by Judge

Brooklyn, N. Y., Aug. 3 (AP).—Magistrate David Malbin has an ear for music.

An unemployed fiddler, Ted Wuykoff, appeared in court today. He had taken to playing in the street to pick up a few pennies. Magistrate Malbin asked him to play a tune. Wuykoff rendered a Bach fugue and then a popular song. The magistrate applauded quietly, suspended the musician's sentence and remarked:

"You play well, Mr. Wuykoff; but I can't help feeling as Bill Nye remarked, that classical music is really better than it sounds."

Ruth Nichols Delays Start of Record Hop

Los Angeles, Aug. 3 (AP).—Thunderstorms and head winds along the route Ruth Nichols, Rye, N. Y., aviatrix, has chosen for her record-seeking flight to New York, were reported by the Weather Bureau today and caused her to postpone the take-off scheduled for tomorrow.

Coal Strike Settlement Near As President Gives Approval To Proposed Plan for Peace

Labor Leader and Pinchot Discuss Coal Strike

Underwood & Underwood.

John L. Lewis, left, president of the United Mine Workers, puts over a point to Gov. Gifford Pinchot of Pennsylvania, during a discussion of the Pennsylvania coal strike in the offices of the National Recovery Administration. Dr. Leo Wolman, deputy administrator, is in the center.

Basis of Agreement Is Not Disclosed by Officials.

Victory Follows Earlier Failure

Any Accepted Pact Must Carry Indorsement of Roosevelt.

(Associated Press.)

An agreement to settle the Pennsylvania bituminous coal strike, negotiated with the aid of President Roosevelt, last night was on the point of completion.

A turn in the tide came after early mediation efforts proved futile in a conference between Gen. Hugh S. Johnson, Recovery chief; Gov. Pinchot, John L. Lewis and representatives of the H. C. Frick Coke Co.

From Hyde Park, President Roosevelt took a hand, and gave his approval to the course of the maneuvers.

"There will be no agreement that does not have the approval of President Roosevelt," Johnson told newspapermen.

The basis of the agreement remained undisclosed.

Swope and Teagle Aid.

Johnson called to his aid members of the administration's Industrial Advisory Board, including Gerard Swope and Walter C. Teagle. They were understood to have urged officials of the United States Steel Corporation, which controls the Frick company, to seek a basis for settlement.

Johnson talked to W. A. Irvin, president of the steel corporation, after negotiations with Thomas Moses, president of the Frick company, had toppled.

The strike resulted, the miners charged, from Frick Co.'s opposition to inroads of United Mine Workers into their plants.

Lewis said men were given the most disagreeable work in the mines and discharged on slight pretense because they signed union cards.

Wages have not been a question of dispute. Miners in the Pittsburgh district under union contract have joined the walk-out.

The union was said to have demanded, when the conference started, complete recognition of the United Mine Workers and establishment of the check-off system (deduction of union dues from miners' wages).

Whether it had retreated from that stand was not disclosed.

Defeat Conceded Earlier.

The change for the better came after the National Recovery Administration yesterday met defeat in its effort to bring to an immediate end the spreading Pennsylvania coal strike.

"No progress. No nothing. Just an absolute stalemate," Gen. Hugh S. Johnson, recovery administrator, had said after several hours of conferences which produced no signs of an agreement.

"It looks like I butted my nose into something I had no business to be in and I got just what was coming to me," he added, bluntly and somewhat wearily.

This crucial test of the NRA

Continued on Page 2, Column 5.

Aroused Labor Tries to Scrap Naval Decree

Four-Hour Cut in Work But Eight-Hour Cut in Pay to Be Aired Today.

By Robert C. Albright.

Labor last night was thoroughly aroused at the Navy Department's latest five-day week order, entailing a four-hour cut in all Navy Yards and field establishments, but an eight-hour cut in pay.

The legislative committee of the Metal Trades Department, American Federation of Labor, called a meeting this morning, when a drive will be mapped to block the order before it becomes effective next week.

A full day's compensation will be lopped from the weekly pay envelopes of 3,300 employes of the Washington Navy Yard, while 46,000 civilian field employes of the Navy throughout the country will pay a similar price.

Officers Not Cut Alike.

Naval officers stationed at yards hit by the five-day week order, however, will receive no parallel reduction in pay or rank, while performing the same functions, labor officials were quick to point out.

"Pending the decision adjusting navy yard work with the shipbuilders' code, available funds will not permit continuance of the 5½-day week," the Navy Department explained in issuing the new order. It was identical with an order announced June 1, but revoked following strong protests from organized workers.

Metal Trades Union officials, who only Tuesday were advised Secretary of the Navy Swanson was planning to invoke a 39 or 40 hour week at the navy yards, with the old 48-hour pay scale, expressed mingled amazement and indignation at yesterday's action.

"We can not believe the President realizes the full injustice of this decision," said N. P. Alifas, president of District 44 of the International Association of Machinists.

President's Approval Seen.

He charged the Navy further plans to employ "third-class common labor" at many of the yards, paying them as low as $8.40 a week. Highly skilled mechanics will receive under $100 a month, less than they would get if they retired, he said.

The 5-day week order is said to have received the indorsement of the President, when three ranking Navy officers visited Hyde Park Wednesday.

Earlier yesterday, the Supervising Architect's office of the Treasury Department was ordered to take four days' payless furlough a month until next July. This order hits 800 employes of the Washington office, virtually doubling the 15 per cent pay cut they already have suffered.

Huge Tooth of Monster Found in Illinois River

Kewanee, Ill., Aug. 3 (AP).—While diving in the Illinois River, Fred Kellar, a barber, found a huge tooth. Since then, he has spent his Sundays bringing up other parts of the skeleton of a prehistoric monster.

One of the teeth weighs more than 13 pounds, and the shoulder blade measures 36 by 37 inches.

200 Stone Stores For Staying Open

Bay City, Mich., Aug. 3 (AP).—A crowd estimated by the police at 200 persons late today gathered in front of two chain stores that had not closed at the hour specified by local retailers as part of their program of conformance with the President's wage-work agreement.

Stones and other missiles were hurled and two employes of one of the stores were struck before the doors were shut.

Last Tuesday, similar demonstrations were held in front of locally owned stores that did not comply.

Dalrymple Out As Dry Chief

Attorney General, in Form Letter, Denies Reports of Friction.

Maj. A. V. Dalrymple is through as Federal prohibition director, as was reported in The Washington Post July 30, but later denied.

This was made known, it was learned yesterday in a letter from Attorney General Cummings, expressing appreciation for the major's services, and denying reports of friction between the director and the Department of Justice.

"Now that your term of office as director of prohibition is drawing to a close, on account of the consolidation of your bureau with the Bureau of Investigation," the letter read, "I can not refrain from writing you a note expressive of my deep appreciation for your loyal cooperation.

"In certain quarters, I understand, it is said that there has been constant friction between us from the time of your appointment, and that I have been irritated by the manner in which you have discharged your duties. Nothing, of course, could be further from the truth."

Doctor Prescribes For Boy by Radio

Seattle, Aug. 3 (AP).—Short-wave wireless whined across more than 1,000 miles of the Pacific Ocean today as a physician and amateur operator sought to save the life of a 5-year-old boy by long distance.

Ed Stevens, the operator, was "talking" with the operator at Aiaktalik on lonely Kodiak Island near the Aleutians and was told about the illness of the boy, son of Henry B. Looff, former Bureau of Fisheries warden. There was no physician there.

"They gave me the symptoms," Stevens said. "I gave them to Dr. A. H. Seering. He diagnosed the case as peritonitis, and advised that the boy be rushed to Anchorage, Alaska, by airplane.

"Bad weather conditions prevented Aiaktalik from talking with Anchorage. They asked me to relay a message. I gave the message to the Army wireless station here and they sent it to Anchorage. We got a message later that the plane was being sent.

Philadelphia Visitors Are Blessed by Pope

Vatican City, Aug. 3 (U.P.).—A band of 135 Philadelphia pilgrims, led by Auxiliary Bishop Gerald O'Hara and Mgr. Hugo Lambe, was received by Pope Pius XI today. The Pope blessed the visitors and the archdiocese of the United States.

Suit to Block Regulation of Oil Filed Here

Constitutionality of Roosevelt Order Challenged by Producers.

(Associated Press.)

The first direct effort of the Federal Government to choke down the unruly flow of oil to market received its initial challenge yesterday in a suit filed in the District Supreme Court for a group of Texas refiners.

F. W. Fischer, of Tyler, Tex., asked for an injunction to prevent enforcement by Secretary Ickes of President Roosevelt's recent order prohibiting interstate movement of oil produced in violation of State conservation orders.

Hearing August 15.

The action, brought by Fischer for the Southport Petroleum Co., of Longview, Tex., and 48 other refiners, was directed against Ickes. Justice Joseph W. Cox set the case for hearing August 15 and issued an order for Ickes to show cause why the injunction should not be granted.

To support the plea that the oil regulations and the order were unconstitutional, Fischer's bill of particulars contended that Congress could not vest legislative powers in the Executive; that it prohibited instead of regulated interstate commerce; and that the penalty of a fine of $1,000 or six months' imprisonment was unconstitutional because the President could not define an offense.

Price Fixing Urged.

A belief that without price regulation for the oil industry codes would accomplish nothing, was emphasized before the administration yesterday by advocates in a final attempt to have price control written into a trade plan.

Carrying their effort to the end of open sessions of a petroleum code pending before recovery officials and the industry, proponents of price regulation left wide open the breach within the business on this issue. It was expected by some oil men to be taken finally to President Roosevelt for a settlement.

Price regulation has been opposed by the Standards of New Jersey and Indiana, the Royal Dutch Shell, the Texas Co. and several others. A faction of independents under Jack Blalock, of Marshall, Tex., in a code submitted June 22, asked that price fixing be prohibited.

Armada Again Delayed By Adverse Weather

Clarenville, Newfoundland, Aug. 3 (U.P.).—Gen Italo Balbo announced tonight that weather conditions would not permit departure of his 24 Italian seaplanes for Valentia, Ireland, tomorrow.

He had hoped to start at dawn.

Ancient Aleuts' Armor Found by Glacier Priest

False Pass, Alaska, Aug. 3 (AP).—Discovery of ancient Indian wooden armor, war masks and paddles of huge war canoes used by the early Aleuts was reported today by Father Bernard Hubbard, the "Glacier Priest."

His expedition uncovered the find in ocean caves on an uninhabited volcanic island in the Aleutian chain.

Visit to Hyde Park, Hull's First Move

S. S. President Harding at Sea, Aug. 3 (AP).—Secretary of State Cordell Hull, returning to America from the World Economic Conference in London, will go immediately to Hyde Park, N. Y., to confer with President Roosevelt when this steamer docks at New York Saturday.

The Secretary, who headed the American delegation, has prepared a report to the President. He plans to acquaint Mr. Roosevelt with the complete details of the conference and to discuss what may be done during the recess to further ultimate success.

He also plans to talk over regional agreements and trade pacts which may be reached in furtherance of the policy of removal of trade barriers.

Summary of Inside Pages

Pages.
2—2,590 Here Get Eagles.
Ship Contracts Spur Work.
Old Work Plan Discarded.
3—General Strike Threatens Cuba.
Speed Home Aid, Is Order.
4—News of the Suburbs.
5—The Federal Diary.
6—Editorials.
7—Scouting News.
8—Society.
9—Women's Features.
10—Amusements.
11-12-13—Financial News.
15-16-17—Sports.
18—The Post Comics.
Radio Programs.
19-20-21—Classified Advertisements.
22—Narcotic Agent Shoots Suspect.
Job Unit to Go in Aid Division.
Two Deaths Due to Heat.
Big Loan Aids Bank Plan.
27 Get G. P. O. Diplomas.

Governor Ely Calls Stand of Ickes Affront

Some See Row Between Al Smith and Roosevelt Camps Revived.

Boston, Aug. 3 (Spl.).—The ruling of Secretary of the Interior Ickes that the Massachusetts Municipal Emergency Relief Board shall have no say on what municipal projects are to be undertaken in Massachusetts with Federal funds, "is an affront to the sovereignty of this Commonwealth as expressed through the governor and the distinct provisions of legislative enactment," Gov. Ely said in a letter to Ickes made public at the governor's office today.

To Continue Protests.

The letter renewed the protest which the governor expressed in his telephone conversation with Ickes yesterday. At the same time as he made public his letter to Secretary Ickes, saying that he desires only to cooperate with the Federal authorities who are not in a position to pass upon the finances of Massachusetts cities, the governor denied any annoyance at the appointment of former Gov. Fuller to the Federal Public Works Advisory Board of Massachusetts.

Gov. Ely is going to carry to the limit his protests against the Ickes ruling, and if he fails through protests to Ickes himself and through public appeals for support he is quite likely to appeal directly to President Roosevelt.

Old War Revived.

Many saw today in the ruling of Ickes a row between the old Smith and Roosevelt factions in Massachusetts, with Gov. Ely heading one of the warring factions and Mayor Curley of Boston the other. The plum which is at stake is the $23,000,000 in Federal money to which it is estimated Boston is entitled for construction purposes under the terms of the industrial recovery act. Gov. Ely points out in his letter that it has been a very laborious undertaking for Massachusetts to rehabilitate its municipalities and that this alone ought to show Ickes why Massachusetts should strenuously object to grants made without the sanction of State officials.

"If your are interested at all in the fundamental theory upon which the Federal Government was created and by which municipalities were created," the governor writes bitingly, "I should think it would be plain that direct contact between the Federal Government and the municipalities is an affront to the sovereignty of this Commonwealth."

Chicagoans Cheer Mattern's Arrival

Chicago, Aug. 3 (AP).—Jimmy Mattern, whose attempted solo flight around the world was dogged with misfortune that crashed his plane in barren Siberia, came home to a rousing welcome today.

Mattern soloed in from New York, making a halt at Cleveland. At the airport were notables of the city and relatives of Mattern. He was taken to the Century of Progress grounds for a tour of the exposition. He was feted tonight by his friends and backers.

Said his mother, Mrs. Caroline Mattern:

"Don't be downhearted, Jimmy. You still may be able to beat the record."

Licensing of Beer Is Ruled Invalid

Indiana Court Says State Has No Power to Ask Permits.

Gary, Ind., Aug. 3 (AP).—Judge Michael Havran of East Chicago city court today dismissed charges against 12 defendants held for selling 3.2 beer without a license and declared Indiana's beer control act invalid.

Judge Havran termed the beer law "unconstitutional in toto," ruling the State had no power to require licenses to handle the 3.2 per cent beverage because it has been declared nonintoxicating by Congress. He also ruled the act gave the State excise director "arbitrary powers."

Desire for Service Almost Costs Life

Anaconda, Mont., Aug. 3 (AP). The desire of Mrs. Nick Buckovich to be of service to her benefactors nearly cost their lives.

On the death of her husband, Mrs. Buckovich was invited to make her home with her brother-in-law, Frank Peppin, and his wife. Mrs. Buckovich took along several partly filled sacks of flour, emptied them into the Peppin bin and proceeded to make some bread. The loaves didn't look quite right and were given to pigs and chickens. Most of them died.

Then Mrs. Buckovich recalled that her husband used to keep some ant poison in a flour sack.

Cremation Follows Rites For Swedish Chancellor

Funeral services for Miss Lydia Hendrickson, chancellor of the Swedish Legation for many years, were held yesterday at the Lee funeral home, Fourth street and Massachusetts avenue northeast.

The services were under the auspices of the Swedish lodge, Drott. Baron Beck-Friis, the Swedish charge d'affaires, paid high tribute to Miss Hendrickson for her faithful service. All members of the legation and the office staff attended. Cremation followed the services.

Reporters Question Mine Operator

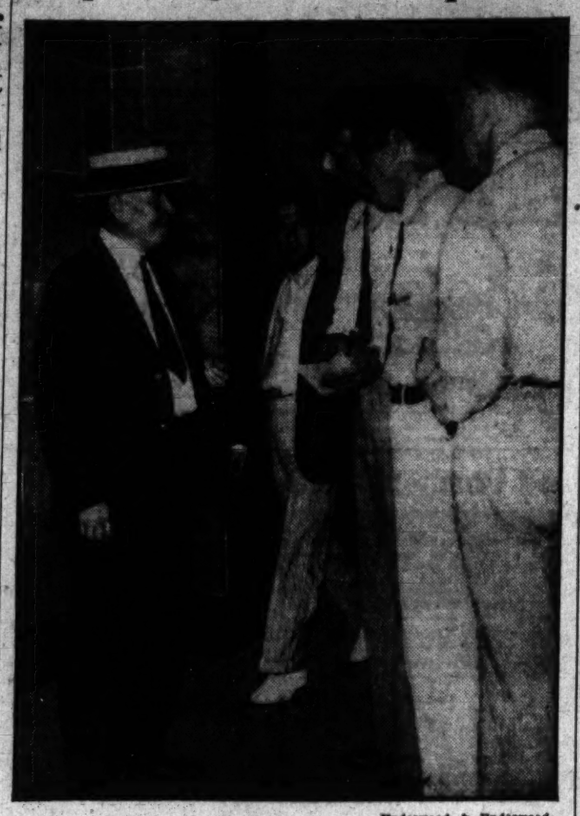

Underwood & Underwood.

Thomas Moses, president of the H. C. Frick Coke Co., whose Pennsylvania mines have been the scene of wild disorder between striking miners and mine police, is seen above as he left the office of Gen. Hugh S. Johnson, National Recovery Administrator. Reporters cornered Mr. Moses despite his attempts to elude them.

Ship Contracts Spur Work in Many Sections

Navy Officers Envision General Improvement in Employment Conditions.

(Associated Press.)

An improvement in employment conditions throughout the Nation was envisioned yesterday by high naval officials after the task of constructing 37 war vessels had been allotted to Government and private yards.

Contracts for 21 ships were awarded to private companies. The remaining 16 are to be built in Government yards on the Atlantic and Pacific Coasts.

Admiral William H. Standley, chief of naval operations, said present unemployment in the shipbuilding industry would be fully taken up when the entire program gets under way.

Meanwhile, the Navy ordered a 5-day week of 40 hours for civilian employes at all shore stations to comply with the shipbuilding code agreed to by private companies. The code will affect 44,000 employes.

In making the awards, the Navy turned down a request by Chairman Trammell of the Senate Naval Committee that bids be rejected for two cruisers on the ground that four shipbuilding companies had advance knowledge of the various offers to be made.

Admiral Standley, who conferred Wednesday with President Roosevelt at Hyde Park, said an investigation had disclosed there was "no foundation" for the charges. He thought further inquiry was unnecessary.

Sweatshop Flayed By Union Official

Cotton Garment and Shirt Industries Heard on Competition Code.

(Associated Press.)

Controversies raged and tempers flamed yesterday as hearings proceeded on codes of competition for the cotton garment and shirt industries.

Arthur G. Davenport, of Allenhurst, N. J., representing the Union-Made Garment Manufacturers Association, said a group that he called manufacturers in name only was largely responsible for present conditions.

"No sweatshop business can exist when its produce is marketed as such in fair competition with fair competition," he added.

Manufacturers disputed the proposed differentials between workers in the North and South.

Pola Negri Denies She's Married to McCormick

Paris, Aug. 3 (U.P.).—Pola Negri tonight emphatically denied reports she had married Harold F. McCormick, wealthy Chicago manufacturer.

"There is absolutely no truth in reports of my supposed marriage to Harold McCormick," the film actress said. "I know him very well as an old and charming friend, but we are not married or even engaged.

"I am very busy now making a picture here and plan to return to the United States in about five weeks."

Price Brakes Sought Until Wage Lag Ends

List of Quotations Paid and Received by Farmers to Be Issued Weekly.

(Associated Press.)

The Roosevelt administration embarked yesterday on a program to prevent prices of products, from bacon to night shirts, from rising faster than the purchasing power of farmers and workers.

The first move was taken by farm administrators in announcing that a weekly list of prices paid by consumers and paid to farmers, together with changes in wage levels, would be issued.

The first will come out next week under the direction of Dr. Fred C. Howe, consumers' counsel for farm administrators. It will show surveys of prices in 50 cities for about 40 food and textile products most commonly purchased.

It is contemplated that in instances where price increases, after allowances for differences in transportation and other costs, appear to be uniformly higher in one locality than another, investigations will be undertaken to determine whether antitrust laws are being violated.

The point which is of most concern to farm administrators, it was said, is the possibility of sharp appreciation of inventories of processors and distributors of goods purchased during a period of low prices for which higher prices would be charged by the time the goods enter consumption channels.

Stock Exchange Orders 10 Per Cent Wage Boost

(Associated Press.)

Hugh S. Johnson, industrial administer, was informed yesterday that the New York Stock Exchange had authorized an increase of wages of 10 per cent.

Notice of the action was given the administrator by telephone by H. Q. Wellington, a member of the board of governors. Several days ago the exchange told President Roosevelt it had accepted the conditions of his reemployment agreement.

$46,000,000 Ship Construction Starts Soon in Norfolk Harbor

(Associated Press.)

Employment for Virginia's shipbuilding industry for three or four years was assured yesterday when the Navy awarded contracts to the Newport News Shipbuilding Co. and the Navy Yard at Norfolk aggregating $46,000,000.

More than $39,000,000 of the expenditure, which is to be made from the Public Works Fund, will be distributed to labor in the Virginia yards and business generally will share the increased buying power of the workmen.

Two aircraft carriers will be built by the Newport News Shipbuilding Co. at a total cost of $38,000,000. These two craft will take about three years and four months to construct.

In the Navy Yard at Norfolk, two destroyers will be built. These probably will cost in the neighborhood of $8,000,000. They will require from two to three years to construct.

Naval officials said today everything was in readiness to start construction in the Government yards within a few days.

Florida Man Sworn in Loan Corporation Office

Richard E. Philpot, 29, of Tampa, Fla., was sworn in yesterday as assistant treasurer of the Home Owners Loan Corporation.

Mr. Philpot uses crutches because of infantile paralysis, against which he is waging a victorious battle. He spends much of his time at Warm Springs, Ga., where he became acquainted with President Roosevelt. He is a near relative of the late Senator William J. Harris, of Georgia.

Blanket Code Changes Junk Old Work Plan

35 and 40 Hour Weeks as Well as Minimum Hours Discarded.

(United Press.)

President Roosevelt's blanket volunary agreement was modified severely yesterday to open the way for participation of large groups of industries employing several million workers.

How the original 35 and 40 hour week for labor and white collar workers, respectively, as well as minimum wage schedules have been discarded was disclosed further yesterday in temporary agreements approved for the laundry and zinc industries and a new ruling on union labor contracts.

In another interpretation of section 7 of the blanket code, the Recovery Administration ruled that employers bound by union contracts which they are unable to change may get the Blue Eagle and participate in President Roosevelt's blanket agreement if they comply in all other particulars. Paticipation on this basis is subject to approval by the Recovery Administration.

A minimum wage as low as 14 cents an hour or $8.30 a week of 45 hours was approved for female workers in Southern laundries yesterday by Gen. Thomas E. Hammond, director of the reemployment campaign in promulgating a modified code for the laundry industry.

A 42-hour week averaged over a 13-week period is provided in the temporary code approved for the zinc industry. Minimum wages are 35 cents an hour in the North and Northwest, 30 cents in the South and 30 cents for mining of high-grade zinc.

Reports were received showing progress of the voluntary code campaign, with thousands of agreements signed. California still led. San Francisco reported a total of 49,202.

The proposed oil code still was causing difficulties yesterday. Representatives of the industry were determined in their demands that price fixing be included. Gen. Johnson still refused to agree. A virtual agreement on wages in the proposed code was the only accomplishment of the day.

Hasbrouck Heights First 100% NRA City

(Associated Press.)

Hasbrouck Heights, N. J., yesterday was cited as the first 100 per cent NRA town in the United States.

The National Recovery Administration announced last night that 40 agreements had been distributed among employers of the town and that all had signed up to comply with the maximum-hour minimum-wage of President Roosevelt's covenant.

Slum Clearance Projects Delayed

Public Works Board Will Await Reports of Engineers.

(Associated Press.)

The public works administration yesterday deferred action on housing projects in more than 30 cities to await reports from its engineers on the feasibility of many of them.

The Special Public Works Board, headed by Secretary Ickes, received a partial report from the board of consultants which has been studying slum clearance projects, but did not act because the information was not considered sufficiently complete.

Public Works Administration officials declined to make known the cities to which engineers are to be sent to study projects, but it was said they would examine prospective sites and study especially the likelihood that construction of large scale moderate rental housing would attract inhabitants of slum areas.

Ickes indicated that definite action on some housing projects may come at the board's meeting next Tuesday as well as possible action on the Army housing program.

Federal Position Declined by Tobin

Labor Leader Rejects Job of Adviser on Public Works Board.

Indianapolis, Aug. 3 (AP).—Daniel J. Tobin, Indianapolis labor leader, today declined the position as regional adviser in the Public Works Administration.

Tobin, who is president of the International Brotherhood of Teamsters, Chauffeurs, Stablemen and Helpers, was appointed last week by President Roosevelt as adviser for the region comprising Indiana, Illinois, Wisconsin, Ohio and Michigan.

In a message to the President Tobin expressed appreciation for his appointment but said his services are now needed by the workers of the country.

Canada Declared Amply Rewarded at Parley

Quebec, Aug. 3 (AP).—The outstanding success of the Canadian loan negotiated in London Monday and the intensified solidarity of empire relations arising from the London parleys amply rewarded Canada for her efforts at the world economic conference, said E. N. Rhodes, Canadian minister of finance, who landed here today from the liner Empress of Britain.

Prime Minister R. B. Bennett, who headed the delegation, remained in England for a fortnight's rest at a health resort.

Sings Tonight.

CLARA MORAN BERNHEIMER, who will be guest soloist at the Navy Band summer festival concert tonight at the Slyvan Theater.

Peace Believed Near in Coal Mine Dispute

President Takes Hand After First Attempt Proves Futile.

Continued from Page 1.

comes within 24 hours of the announcement of the setting up of organized committees by the Johnson regime to settle disputes betwen leabor and capital. Although confined at first to the textile industry, it was proposed to extend the arbitration system to all industries.

Moses Writes Views to Johnson.

Thomas Moses, president of the H. C. Frick Coke Co., of Fayette County, Pa., wrote what he had to say about the peace making and had it delivered to Gen. Johnson. While Gov. Gifford Pinchot, of Pennsylvania; John L. Lewis, president of the mine workers; Edward F. McGrady, labor's assistant recovery administrator, and others awaited Mr. Moses' arrival, the coal company head appeared for a brief moment and left without entering the conference room.

The Frick Co. is a subsidiary of the United States Steel Co. Both have been antiunion labor since their formation. The latter's views on labor unions were set forth in the code on which public hearings recently were concluded.

Oppose Unionization.

These provisions proposed to use the recovery act to forbid efforts to unionize its employes. At the suggestion of Gen. Johnson these were withdrawn, but Thomas P. Lamont, representing the steel industry, gave blunt notice the withdrawal did not mean any change in the industry's antagonism to organized labor.

Collective bargaining provisions of the recovery law were looked on by steel and other powerful industrial and financial leaders with such antipathy that reports were circulated they intend to fight the recovery program.

These reports led President Roosevelt to call Mr. Lamont to Washington, and several days later a code was submitted. Gen. Johnson recently said he was disappointed in the failure of the great utilities interests to submit codes or give other definite indications of cooperation in the recovery movement.

Proposes Halt.

Gen. Johnson proposed that the strike be temporarily halted, without effort to settle the issues involved, pending approval of a general code for the bituminous industry.

Mr. Lewis offered to order the 50,000 striking men back to work temporarily, in accord with Johnson's suggestion, if the mine operators would install check weighmen at the mine tipples. The offer wasn't accepted, although two representatives of the Frick company were present. Charles O'Neil, of the Central Pennsylvania Coal Producers Association, also attended.

As he left the conference Mr. Lewis said it had been adjourned to meet again at the call of Gen. Johnson.

2,000 More Coal Miners Strike in Pennsylvania

Brownsville, Pa., Aug. 3 (AP).—Mine walkouts spread slowly through the soft-coal fields today as strikers in Fayette County, scene of recent violence and bloodshed, marked time awaiting "peace conference" developments in Washington.

Sympathy strikers in Washington, Allegheny, Westmoreland and Cambria counties added some 2,000 men to the walkout total—now between 35,000 and 40,000.

No disorder marked these strikes.

Blue Eagles Are Given to 2,590 In Washington

Many Unable to Enroll Because Codes Have Not Been Adopted.

NRA blue eagles have been obtained by 2,590 of the 8,000 employers in Washington, it was announced last night at the Benjamin Franklin branch of the Postoffice Department.

Tuesday, first day of distribution, 822 badges were issued. Wednesday 921 were issued and 790 yesterday.

Many District employers are unable to enroll because codes have not been adopted for their trades. Members of the Restaurant Association are among these. Independent restaurant owners are displaying blue eagles.

Lay Drive Groundwork.

Groundwork for a local NRA drive was laid yesterday at a conference between trade body heads and Frank R. Wilson, of the Bureau of Public Relations of the NRA. An organization meeting will be held at 11 a. m. Monday at Board of Trade headquarters.

The code is expected to increase department store employment by 2,000. Eleven of the 18 ornamental iron manufacturers have adopted the code. They will set up a 35-hour work week, with a minimum wage scale of 40 cents an hour for common labor, and 50 cents an hour for skilled. The group will ask for a 70-cent minimum wage scale for skilled workers.

The District Retail Hardware Association will meet at 9 p. m. today at the Mayflower to discuss the code.

Await National Code.

Washington realtors will be guided by a national code, now being drafted, Charles J. Rush, executive secretary of the Real Estate Board, announced yesterday.

A. L. Raffa, of the Economic Research Division of the Department of Commerce, addressed the Building Trade Employers Association on aspects of the recovery act at the Continental Hotel last night.

Roosevelt Gets Appeal on Milk

New York Board Threatens to Import Supply if Violence Continues.

Boonville, N. Y., Aug. 3 (AP).—An appeal to President Roosevelt by the leader in New York State's rapidly spreading milk strike to "supersede the State in this matter" and a threat of the State Milk Control Board to permit milk importations from neighboring States unless the strike is ended, marked the third day of disturbances in a producers' holiday. Ten thousand additional farmers were drawn into the maelstrom today.

Attacking the classification policy of the State board as not giving the farmers any profit, while dealers and certain market associations take "extraordinary high profits," Albert Woodhead, mainspring in the Empire Dairymen's Protective Association, strike backers, wired the President that the board had not accorded the farmer "a sympathetic consideration." Woodhead said Gov. Lehman had answered appeals with the statement that he "is powerless to deal with the board."

Dissatisfaction with the classification policy resulted in the present strike. The strikers want, instead, a guaranteed blanket price of 4½ cents for each quart of milk leaving the farm. They say they get an average of 2 cents now. Woodhead referred to present methods as "a Simon Legree set-up."

Anxious!

Savant Nervously Awaits Birth of Ten Billion Baby Oysters.

Seattle, Aug. 3 (AP).—The oysters of Willapa Harbor are expecting 10,000,000 babies and Prof. Trevor Kincaid is more worried than the prospective oyster parents.

The University of Washington scintist is responsible for it all, for he is the pioneer biologist in importation and development of the Japanese oyster in this country and this year, for the first time, the young oysters will be thoroughbred American bivalves. The Japanese oyster, he believes, will join the Olympia oyster in creation of a great industry in Washington.

The reason for anxiety, Prof. Kincaid said today, is that the young oysters are due any minute, and 12 days after their arrival dredges now standing by must dump tons of old oyster shells on the flats. This is because the brand-new "sprat" is looking for something to settle on before growing his own shell.

Elopement Solves 'Kidnaping'

Bethesda Gasoline Station Manager, on Sick Leave, Weds Philadelphia Heiress, Banker's Daughter, Then Phones Her Anxious Mother.

When James Y. Quirk, Bethesda gasoline station manager, took sick leave, he took a banker's heiress as a bride and yesterday solved a kidnaping.

While under treatment for heat prostration Wednesday night Quirk eloped to Elkridge, Md., with Miss Dorothy Genevieve Salter, of Drexel Park, Pa.

Yesterday Quirk notified his bride's mother, Mrs. Macie Salter, widow of the late William Salter, vice president of the Sixth National Bank of Philadelphia, of the marriage, thus dispelling for the mother and the police fears that the girl's disappearance from her home Tuesday night had been a kidnaping.

The young people met for the first time while Quirk was working at a Philadelphia gas station, before taking his present job here.

Quirk is 24 years old and lives in Havre de Grace, Md. The couple will live in Washington.

SPECIAL NOTICES

I WILL NOT BE RESPONSIBLE FOR debts other than those contracted by myself. Martin R. Styer, 1460 Irving st. nw.

There Is No Inconsistency in Our NRA Membership and the Continuation of our

Store-Wide Clearance of Haberdashery

This is a legitimate sale of seasonable merchandise which was purchased before the effect of the National Recovery Act could affect the source of supply . . . The savings now available may possibly never again be duplicated.

Goldheim's

Apparel for Gentlemen . . . Established 1875

1409 H Street N.W. NAtional 1409

"Put All Your Eggs in One Basket"

Pay Off All Your Debts at One Time Then . . .

Many's the time we have heard people say, "DON'T put all your eggs in one basket"—and in most instances it was wise advice.

But when the "eggs" are debts, it is wisest, when possible, to put them all together and pay them off at one central place.

Would you like to consolidate YOUR debts into one easily repaid loan? Drop by one of our offices and let's have a friendly chat about it.

Phone, write or call to see us for complete information.

Maryland Personal Bankers
8405 Georgia Ave.
Silver Spring, Md.
Shep. 2854

Peoples Personal Bankers
3308 R. I. Ave.
Mount Rainier, Md.
Dec. 1240

Bethesda Personal Bankers
6982 Wisconsin Ave.
Bethesda, Md.
Wis. 4374

Public Small Loan Co.
No. 7 Harlow Ave.
Rosslyn, Va.
West. 2443

We are as close as your telephone

Ask a Horning salesman the weight of a diamond; ask him questions as to its perfection. He knows and he'll be very glad to answer quickly.

GEORGE D. HORNING
Between F and G Sts.

Merchants of Diamonds for Over 43 Years

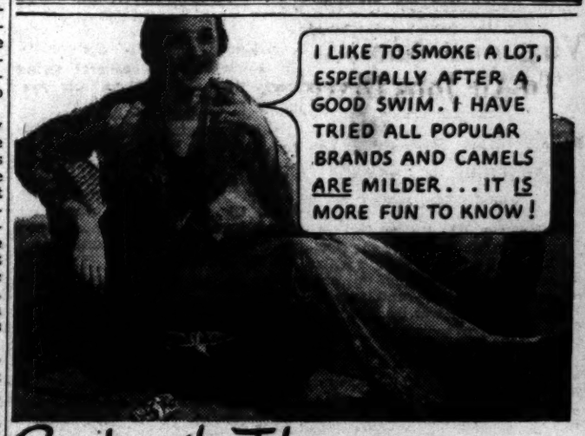
I LIKE TO SMOKE A LOT, ESPECIALLY AFTER A GOOD SWIM. I HAVE TRIED ALL POPULAR BRANDS AND CAMELS ARE MILDER . . . IT IS MORE FUN TO KNOW!

Camel's costlier Tobaccos never get on your Nerves . . . Never tire your Taste

TO NEW YORK

World's Largest Fleet of

AIR-CONDITIONED TRAINS

THIRTEEN AIR-CONDITIONED TRAINS leave Washington daily for Philadelphia and New York.

You can board one practically every hour during the business day.

This is the largest fleet of air-conditioned trains in the world. You will be perfectly comfortable throughout your trip—even in the hottest weather. In diners, parlor cars *and* coaches.

And you also enjoy the added smoothness of *electrical* operation between Wilmington and New York—more than half the trip.

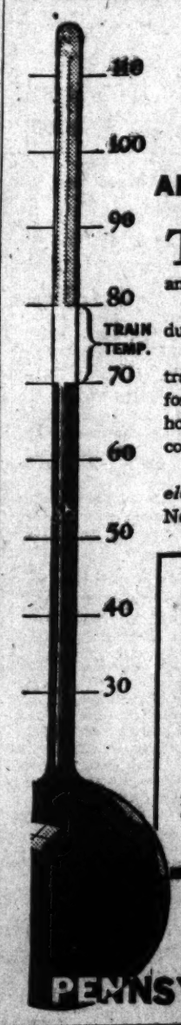

All these trains are **AIR-CONDITIONED**

	Leave Washington	Arrive New York
	7.15 A.M.	12.05 P.M.
THE PRESIDENT	8.00 A.M.	12.50 P.M.
	10.00 A.M.	2.35 P.M.
THE JUDICIARY	12.00 Noon	4.35 P.M.
THE REPRESENTATIVE	1.00 P.M.	5.40 P.M.
THE EDISON	2.00 P.M.	6.35 P.M.
	3.00 P.M.	7.45 P.M.
THE CONGRESSIONAL	4.00 P.M.	8.15 P.M.
	5.00 P.M.	9.55 P.M.
	6.00 P.M.	10.55 P.M.
	7.00 P.M.	12.05 A.M.

In addition, there are air-conditioned coaches, parlor cars or dining cars on New York trains leaving Washington at 9 A.M. and 11 A.M.

Call District 1424 for information

PRE-COOLED TRAINS—All night sleeping cars from Washington are *pre-cooled*—brought to comfortable temperature before you get aboard. Leading through trains to Chicago, St. Louis, Detroit and Cincinnati are pre-cooled throughout, with air-conditioned diners as well.

PENNSYLVANIA RAILROAD

Read The Post's New Classified Ads

Cabinet Crisis Is Held Averted By Crime Drive

Moley's Transfer Seen as Move to Pacify Secretary Hull.

By Raymond Clapper.

(Copyright, 1933, by United Press.)

One Cabinet crisis apparently has been averted by President Roosevelt by putting the head of his "brain trust," Assistant Secretary of State Raymond Moley, to work on the crime problem.

Advance reports are that Secretary of State Hull, an unusually patient and mild-tempered man, was returning from London "with blood in his eye" because of the conduct of Moley during his recent spectacular trip to the World Economic Conference.

Hull and his wife, who is said to be equally incensed over the situation, were invited to spend this week-end with the President at Hyde Park after they leave the boat. Information here has been that Hull intended to have a showdown with the President.

Cummings Saves Day.

But in the meantime, Attorney General Cummings saved the situation by coming forward to request that Moley be placed temporarily in charge of an investigation of kidnaping and racketeering. It is a pressing problem which President Roosevelt wishes very much to do something about.

This was just what Mr. Roosevelt needed to save him from the painful possibility of having to decide between two men whom he trusts and respects.

Mr. Roosevelt has not always been so sparing. Recently Secretary of Interior Ickes and Budget Director Douglas clashed over the public works program for which Congress appropriated $3,300,000,000.

Douglas Loses Out.

When business showed improvement, Douglas took the position that recovery was on the way and that it would not be necessary to spend such a huge sum. Ickes felt otherwise. The issue went to Mr. Roosevelt. After it was argued out, Mr. Roosevelt announced that the entire sum would be spent. He made Ickes administrator in charge of the job and now calls him "Harold."

This is one of the few instances of its kind in Mr. Roosevelt's record. His story is largely one of prolonged loyalty to those around him. His three musketeers at the White House, Secretaries Howe, MacIntyre and Early, have been associated with him at intervals for years. He was pressed after Moley's London trip to throw his brain trust ace to the wolves and he declined. When Woodin's name appeared on the Morgan inside stock list, a cry arose for the genial Cabinet member's toupee. Mr. Roosevelt ignored it.

Virginians Named To Air Jobs Drive

Seven Men Selected for Campaign in Norfolk Trade District.

Winchester, Va., Aug. 3 (Spl.).—H. B. McCormac, of Winchester, former president of the Virginia Manufacturers' Association, has been selected by President Roosevelt as one of 614 citizens throughout the country to carry out his reemployment campaign.

He is one of seven men selected for this work in the Norfolk Commerce Department district, embracing Maryland, Virginia and North Carolina. Others selected for the district included Dr. Joseph S. Ames, Baltimore; Holmes Bakes, Tecumseh, Md; J. A. Taylor, Wilmington, N. C.; Homer L. Ferguson, Newport News, Va., and Mason Manghum, Richmond, Va.

President Roosevelt also announced appointment of a Virginia State board to work in cooperation with the district board. The personnel of the State board includes John M. Miller, jr., Richmond; G. F. Holsinger, McGhayesville; John Hopkins Hall, Richmond; Verbon Kemp, Charlottesville; Lee Long, Dante; E. D. Nininger, Roanoke; Louis Mindheltz, Norfolk; William E. Carson, Riverton, and James F. Ryland, Richmond.

Rayon Plant Ends Strike With Raises

Minimum Pay $1 Above That of Textile Code Is Accepted.

Rome, Ga., Aug. 3 (AP).—The Tubize Chatillon rayon plant here raised wages today and ended a three-day strike.

The walkout affected approximately 1,700 employes. Wage increases ranging from 10 to 60 per cent were agreed on today after an all-night conference between Federal, State and labor officials of the mills. Strikers agreed to accept the terms.

Under the agreement, no worker will receive less for 40 hours of labor than he formerly received for 55.

The minimum wage of $13, $1 higher than minimum made obligatory in textile code, was accepted.

Georgia Farm Women Pray for President

Griffin, Ga., Aug. 3 (AP).—More than 100 Spalding County farm women on their knees today prayed for President Roosevelt and his recovery program.

Previously the women passed unanimously a resolution pledging support to the President. Mrs. W. S. Moore led the prayer.

Limb Makers to Meet Here.

Philadelphia, Aug. 3 (AP).—The Association of Limb Manufacturers of America announced today it had sent an invitation to all manufacturers of artificial limbs and limb supplies to meet in Washington August 15 to adopt a code of fair competition.

She's 100 Per Cent Perfect, Experts Decide

Associated Press Photo

DARLINE SMITH, age 2 years and 4 months, was picked as a 100 per cent perfect baby at the annual baby show of the American Progressive Chiropractic Convention in Los Angeles, and she is very much pleased with herself and her trophy.

General Strike Threatens to Cripple Cuba

All Transportation Arteries Except Railroads Already Blocked.

Havana, Aug. 3 (AP).—The menace of an island-wide general strike hung heavy over Cuba this evening.

The walkout ten days ago of employes of two or three small omnibus lines had grown so swiftly that all the nation's transportation arteries except railroads were blocked as far east as Florida, in Camaguey Province.

Striking busmen, taxi drivers and street car men in Havana, yesterday and today were joined by their fellows in Pinar Del Rio to the west, Matanzas, Santa Clara, Ciego de Avila and many smaller cities to the east.

It appeared probable the United Railways' trainmen, under strong pressure from strikers, would go out tonight or tomorrow. Camaguey dispatches indicate employes of the Consolidated Railways, with headquarters there, would follow suit quickly. That would mean stoppage of all rail traffic in Cuba.

To support the striking transportation men, almost all Havana's filling stations and garages today stopped selling gasoline.

Balloting this morning, the Stevedores and Dockworkers Union voted to strike this midnight. Unionized cafe employes and grocery store clerks were discussing striking, and definite decision was expected tonight or tomorrow.

The motive for the swift-spreading wave of strikes was difficult to discern, although Cuban labor's discontent caused by the fall of the wage level was apparently the underlying reason.

Police reserves were held in quarters in Havana and other nearby towns throughout the day, and the general staff ordered army forces held in readiness at Camp Columbia, Cabana Fortress, Atares Castle and other barracks.

Violations of Code Charged to Stores

Kansas City, Aug. 3 (AP).—Chamber of commerce officials reported today they had received "in swarms" complaints of purported violations of the national recovery plan, either through intent or misunderstanding.

Firms operating under the blue eagle were charged with working their employes longer hours than provided, with paying less than the minimum wages and with placing former full-time employes on part time pay to circumvent the act.

The chamber received one complaint that a large retail store discharged five employes in order to increase the pay of the balance. Another was charged with paying employes $8 and $9 a week and working them 14 hours a day while displaying the blue eagle.

Engagement Announced.

Cumberland, Md., Aug. 3 (Spl.).—The engagement of Miss Elizabeth Ann Footer, daughter of Harry Footer, the Dingle, to DeLisle E. Chaney, son of Mr. and Mrs. Howard E. Chaney, has been announced. The bride-elect, a granddaughter of the late Thomas Footer, founder of Footer's Dye Works, is a graduate of Mary Lawrence School, Swarthmore, Pa.

Hotel Man Dies.

Harris & Ewing Photo.

LAURENCE MILLS, secretary of the Hotel Association of Washington and editor of National Hotel and Travel Gazette, who died at home here Wednesday.

Mills Funeral Rites To Be Held Today

Veteran Hotel Man to Be Buried in Rock Creek Cemetery.

Funeral services for Laurence Mills, active in Washington hotel and civic affairs for years, will be held at his late residence, 2133 Fifteenth street northwest, at 2 p. m. today. Interment will be at Rock Creek Cemetery.

He was secretary of the Hotel Association and for years edited the National Hotel and Travel Gazette. He was chairman of the legislative committee of the American Hotel Association. He took especial interest in the training of young men in the hotel business.

In addition, Mr. Mills owned the Post Office Advocate, publication of that office. He was a director of the Security Savings Bank.

Mr. Mills was a native of Cortland, N. Y., but lived in Washington nearly all his life. His wife, Mrs. May Mills, and two nephews, Russell Rankin and Irvine Foote, survive him.

Borono's Body Is Taken From River; Kin Sought

The body of Michael E. Borono, 32, who drowned Wednesday while wading in the Potomac River near Mount Vernon, was recovered yesterday by Policemen W. J. Nealon and W. F. Fey, of the Harbor Precinct.

Police are trying to locate relatives of Borono. He was said to have told companions he worked at the Senate as a typist, but authorities there disclaimed knowledge of the man. The address on his driver's permit was 1018 Eleventh street southeast, but there is no such address.

Staunton Man at 95 Holds Voting Record

Staunton, Va., Aug. 3 (Spl.).—John F. Brooke, who will be 95 years old December 16, was perhaps the oldest voter of Staunton to cast his vote in the primaries. He was 21 December 16, 1859, and cast his first vote in the spring of 1860; therefore he has been voting consistently for 73 years.

Le Beau Rites Will Be Held This Morning

District Resident 30 Years to Be Buried on 29th Wedding Anniversary.

Funeral services for Oliver J. Le Beau will be held at the residence of Mrs. John C. Shaw, 4808 Seventeenth street northwest, at 8:45 a. m. today. Requiem mass at St. Patrick's Church, Tenth and G streets northwest, will follow at 9:30, and interment will be at Mount Olivet Cemetery.

Mr. Le Beau, who died Tuesday at Providence Hospital at the age of 57, came to Washington 30 years ago. He married Miss Mabel McGill, of this city, shortly after moving here from Chicago, where he was born. Mrs. Le Beau died 12 years ago. Mr. Le Beau will be buried on the twenty-ninth anniversary of their wedding.

While in Washington Mr. Le Beau was employed first in the Bureau of Printing and Engraving. Later he became part owner of the National Shoe Finding House. He was a member of the Washington Council, No. 224, Knights of Columbus, and was a fourth-degree knight. For many years he ushered at St. Patrick's Church.

Mr. Le Beau is survived by four sisters and two brothers, all living in Chicago. They are Mrs. Napoleon Julian, Mrs. Edward Maloney, Mrs. Edward Rooney, Miss Jessie, Walter and Leo Le Beau.

U. S. Hunts Stolen $131,000 in Bonds

Baltimore Search Fails; Securities Vanish on Way to Italy.

New York, Aug. 3 (AP).—Negotiable bonds valued at $131,000 are being sought by postoffice inspectors, it became known today.

The bonds, consigned by registered mail from the National City Bank here to a client in Genoa, Italy, were presumed to have been part of the mail of the liner Leviathan when she sailed last February 8 for Europe.

The loss of the bonds was discovered when the client notified the bank he had not received them. The bonds are an Italian government issue.

Since last March 24 an intensive hunt has been in progress and only Tuesday inspectors returned empty-handed from Baltimore after a tip led them to believe the stolen securities were there.

General Electric Puts 50,000 on NRA Code

Schenectady, N. Y., Aug. 3 (AP).—The General Electric Co. announced today that the minimum rate wages and maximum hours as provided by the national recovery code for the electrical manufacturing industry would be put in effect in all plants of the company, beginning next Monday.

Approximately 50,000 workers will be affected.

Wedding in Lexington.

Staunton, Va., Aug. 3.—Mrs. S. E. Varner, of Fishersville, announces the marriage of her daughter, Villa Mae, to Charles F. Livick, of Spring Hill, July 8. The Rev. James A. Johnson, of Lexington, officiated. The couple will make their home near this city.

Million Legion Members Aid Recovery Act

Special "Battle Orders" Rally War Veterans Behind Plan.

By a Staff Correspondent.

Hyde Park, N. Y., Aug. 3.—A million members of the American Legion were enrolled en masse today on President Roosevelt's drive for national business recovery.

Charactering the NRA offensive as "the Argonne of 1933," National Commander Louis Johnson told the Chief Executive in a personal letter that each of the legion's 10,760 posts throughout the country has received a special "battle order" directing whole-hearted cooperation with local commissions in the blue eagle poster campaign.

"I call upon every legionnaire to pledge his individual service in this great effort to end unemployment, increase purchasing power and banish the forces of depression," Commander Johnson said in his rally orders to the rank and file.

"This battle must be won as decisively as the first battle of the Argonne in 1918. Victory will be swift and certain if every loyal American does his part. No politics whatever is involved. This is no time for slackers or conscientious objectors. This is a fight to bring contentment and plenty back to millions of American homes that otherwise face another winter of hunger and misery."

President Roosevelt resumed a more leisurely schedule at his vacation office today, with only two business callers. One was Ray Stevens, a member of the Federal Trade Commission. He called to discuss administrative terms of the new securities act. He emphasized the possibility of establishing a governmental agency to salvage defaulted foreign securities. Authority for such an emergency is embodied in the securities act.

Mayor John J. O'Brien, of New York City, called on the President. It was explained officially the mayor merely had taken advantage of an opportunity to pay his respects to the President.

The suggestion that Mayor O'Brien had been to Hyde Park for a discussion of recent developments in the New York City mayoralty situation was discounted by the President's intimates here. However, another fusion movement against Tammany control in New York City Hall is again budding in Manhattan.

Movie Industry Code Ordered

Leaders Move to Comply With NRA Decree for Action.

Hollywood, Aug. 3 (AP).—In compliance with the National Recovery Administration's order to formulate a working code immediately, leaders of the motion picture industry prepared today for a meeting August 8 in New York.

Will H. Hays, president of the Motion Picture Producers and Distributors of America, left tonight for New York upon receipt of a telegram from Sol A. Rosenblatt, deputy administrator, assigned to handle the industry.

Joseph M. Schenck, former president of the Association of Motion Picture Producers, was named today to represent that organization. A third representative of the industry, Irving Thalberg, is now in New York.

The motion picture industry was ordered to compose its internal differences.

Shaves Jump

Barbers Sign up for NRA, Ending Price War That Was Boon to Bearded.

Clarksburg, W. Va., Aug. 3 (Spl.).—Barbers at Salem were jubilant today over the ending of a prolonged and bitter price-cutting war, which continued for more than two years and at times brought barbering service near the zero mark.

The NRA movement did for the barbers what they were unable to do for themselves and what interested friends tried vainly to effect through arbitration and conciliation.

All the barbers got together last night, signed up for the NRA, and today resumed business on a raised uniform-price schedule, representing an increase of 133 1-3 per cent over prices recently charged at some shops and an increase of 250 per cent over prices prevailing at different stages of the price-cutting war. Top prices, however, are only 35 cents, others 20 cents.

Utility Chiefs Arrive For Code Conferences

(Associated Press.)

A delegation representing the country's utilities companies headed by George B. Cortelyou, president of the Edison Electric Institute, came to the recovery administration yesterday for conferences looking toward bringing the electrical industry under the immediate voluntary reemployment agreement and also toward framing a permanent code for the industry.

In the party was Bernard Weadock, now vice president of the institute and chief counsel for the utilities in the Federal Trade Commission's long investigation of electric power practices.

Maine Professor Drowns.

Orono, Me., Aug. 3 (AP).—Prof. John M. Briscoe, of the University of Maine, drowned today while swimming in the Stillwater River. He was a native of Pottsville, Pa.

Roosevelt Provides For Statistics Bureau

(Associated Press.)

An executive order of President Roosevelt made public yesterday provides for a "central statistical bureau" to coordinate and appraise the statistics collected by various Government agencies. This bureau is created under the recovery act.

Members of the bureau are to be designated by the Secretaries of Interior, Agriculture, Commerce and Labor and by the governor of the Federal Reserve Board and the national industrial recovery administrator.

Speed on Home Loans Ordered By Roosevelt

Quick Use of 2 Billions for Small Mortgagor Is Assured.

Hyde Park, N. Y., Aug. 3 (AP).—Orders for immediate and quick administration of the $2,000,000,000 for relief of debt-burdened small home owners were given today by President Roosevelt.

In a talk with Vincent Dailey, New York State manager of the Home Owners Loan Corporation, the President emphasized he wanted to extend at the earliest possible moment this Federal aid to reduce the debts of the home owners.

Dailey assured him he would be ready to offer the 4 per cent Government bonds in exchange for the 6 and 7 per cent interest bearing mortgages early next week.

Dailey's declaration that "we are going to the people rather than waiting for them to come to us," was regarded as reflecting the action which the President wants other State administrators of this fund to take.

Dailey estimated 30 per cent of the total Federal funds, or about $800,000,000, will be employed in New York alone.

Oil Equipment Men Meet to Form Code

Dallas, Tex., Aug. 3 (AP).—Oil field equipment men from all parts of the United States met here today to formulate a code of fair competition for their industry under the national recovery act. Percy C. Jones, of Toledo, Ohio, was elected permanent chairman. J. R. Crawford, of Los Angeles, was named chairman of the code committee.

Store Air Cooled. This Is a Most Delightful Place to Shop . . .

NRA We do our part

Shop Here Today. Store Closed on Saturday During July and August.

JULIUS GARFINCKEL & CO.
F STREET AT FOURTEENTH

TODAY

If You Are Out for Bargains and Really Want Extraordinary Values in First-Class Goods . . . Come Here, Without Fail.

RIGHT-AFTER-INVENTORY CLEARANCES IN EVERY DEPARTMENT

We have the greatest bargains of the season in distinctive clothes and accessories . . . you can not afford to miss them . . .

No Approvals.

CUT THIS OUT
WITH THIS COUPON
Friday and Saturday Only
$1
ANY MAKE WATCH REPAIRED
Guaranteed One Year
J. F. ADAMS JEWELRY CO.
804 F St. N. W.
CUT THIS OUT

Cool Trip on
CHESAPEAKE BAY
To Claiborne
Every Sunday
$1.50 Round Trip
Cool, clean trip through heart of Maryland.
View of Naval Academy. Then 4-hour delightful trip down Chesapeake, almost out of sight of land.
Leave 12th and New York Ave. Sunday 11:30 a. m.
Good meals on steamer.
Washington, Baltimore & Annapolis Elec. R. R. Co.

POST WANT ADS PAY

Visit the FORD OPEN-AIR SHOW
Starring THE WORLD'S GREATEST CAR The New Ford V-8
Now at Ford Dealers Everywhere
See the 3 Grueling Tests -
SEE THE TILTED FORD
SEE THE UPSIDE DOWN FORD
SEE THE TWISTED FORD
You owe it to yourself to see the hidden qualities of the new Ford V-8 before you buy any car.
LOW FINANCE RATES THRU UNIVERSAL CREDIT CO.

Store Hours 9 to 6—Open All Day Saturday

NRA

THE AUGUST SALE of LIFETIME FURNITURE

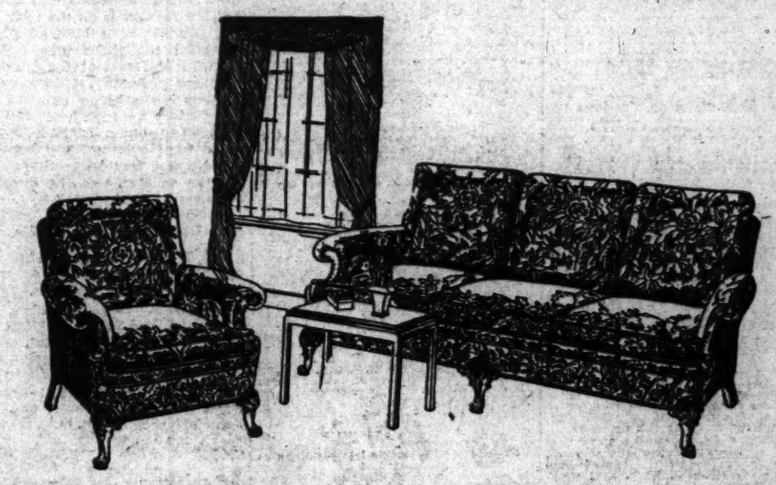

The Earlier in August You Buy—the Greater Your Savings May Be!

The great majority of the present Mayer & Co. stock was acquired by us ahead of the earliest price advances. Every day, new shipments arrive. Every day, new, higher price lists are sent us by manufacturers. Those who buy early in August will choose from a vast assortment of Lifetime Furniture at sale reductions from prices that represent the low ebb of furniture prices. May we suggest that you plan to shop early this sale month?

Many New Karpen Living Room Groups Included in the Sale at Reductions

MAYER & CO.

Seventh Street Between D and E

LIFETIME FURNITURE

Mail-Robbery Suspects Held In California

Police Believe Several Daring Jobs Are Solved by Arrests.

Los Angeles, Aug. 3 (AP).—With the arrest of four men, two described as former gangsters of New York and Illinois, and a woman, sheriff's deputies expressed belief today they had solved several daring mail robberies in California.

They said two of the prisoners were identified by postal workers in a "show up" as participants in a robbery at the Southern Pacific Station last January 3 when registered mail sacks were plundered of $500 in cash and jewelry and $20,000 in securities.

The two identified, officers said, were James F. Burke, alias Martin Sick, known in New York as "Big Six" and as an aid to the late Jack ("Legs") Diamond, and John T. Casey, alleged paroled Illinois convict.

Another suspect, Joseph Burk, from Illinois, was said to have been identified as one of the several men who attempted, February 23, to hold up Harto Aubolee, air mail truck driver, who was wounded in holding them off in a running shotgun and pistol fight.

Postoffice Inspector E. H. Kline said an effort would be made to connect the five with a mail robbery at Sacramento February 9.

Clarendon Business Men Backing NRA

The Clarendon Business Men's Association is cooperating with the Federal Government under the provisions of the national recovery act 100 per cent, Samuel Cohen, secretary, reported yesterday. The Blue Eagle poster is being displayed in all windows.

Business houses in all sections of the county also are rapidly joining forces with the Government to bring about increased employment.

Rotarians Hear Marcellus.

Edward Marcellus, of Washington, director of the Junior American Red Cross, was the guest speaker at the luncheon meeting of the Rotary Club of Arlington County at the Washington Golf and Country Club yesterday. He outlined the organization, method of relief and results obtained to aid the needy.

DIED

ANDERSON—On Wednesday, August 2, 1933, at her residence, Jessup, Md. ELIZABETH A., beloved wife of the late Edward E. Anderson, of Washington, D. C., aged ninty-seven years six months and five days.
Funeral from the chapel of Thomas S. Serrgeon, 1011 Seventh street northwest, on Friday, August 4, at 2 p. m. Relatives and friends invited to attend. Interment at Glenwood Cemetery. (Baltimore and Ellicott City papers please copy.)

BAIRD—Suddenly, on Saturday, July 15, 1933, at Fort Shafter, Honolulu, H. T., MINNIE DAWLEY, widow of Lieut. Col. William Baird, U. S. A.
Funeral services will be held at Arlington National Cemetery on Friday, August 4, at 2 p. m. Interment at Arlington National Cemetery.

BURROUGHS—On Thursday, August 3, 1933, at Georgetown University Hospital, ALICE CATHERINE, the beloved wife of the late William A. Burroughs.
Remains resting at the Colonial funeral home of William Reuben Pumphrey, Rockville, Md. Funeral from her late residence, 615 Rock Creek Church road, Saturday, August 5, at 10:30 a. m. Interment Rockville Union Cemetery.

COWENS—Suddenly, on Wednesday, August 2, 1933, FRANK P., beloved husband of Nettie May Cowens. He is also survived by six children, two brothers and one sister.
Funeral from his late residence, 1803 Potomac avenue southeast, on Saturday, August 5, at 2 p. m. Relatives and friends are invited. Interment Cedar Hill Cemetery.

FULLER—On Wednesday, August 2, 1933, ERNEST O., beloved husband of Mollie Pullin Fuller and father of Mrs. Eletha Deuhring and Mrs. Elaine Lott and Mr. John E. Fuller.
Funeral from the W. W. Chambers Co. Southeast branch funeral home, 517 Eleventh street southeast, on Saturday, August 5, at 10:30 a. m. Relatives and friends are invited to attend. Interment at Congressional Cemetery.

HADDED—On Wednesday, August 2, 1933, at Sibley Hospital, MITARY, beloved husband of Mary E. Hadded.
Funeral from the W. W. Chambers Co. funeral home, 1400 Chapin street northwest, on Friday, August 4, at 9 a. m.; thence to Syrian Church, 1009 Eighth street northwest, where services will be held at 9:30 o'clock. Relatives and friends invited. Interment at Arlington National Cemeterry at 11 a. m., with military honors.

HARNISH—Departed this life, on Wednesday, August 2, 1933, at 3 a. m., at his residence, 1220 Neale View place southeast, NATHANIEL ROBERT, beloved husband of Annie S. Harnish, in the ninety-first year of his age.
Funeral services will be held at Emanuel P. M. Church, Thirteenth and V streets southeast, on Friday, August 4, at 2 p. m. Relatives and friends invited to attend. Interment at Rock Creek Cemetery.

KING—On Thursday, August 3, 1933, at her residence, Allentown, Md., MARY, beloved wife of the late Albert J. King.
Remains resting at the funeral home of William H. Scott, 409 Eighth street southeast. Funeral from the above parlors on Saturday, August 5, at 10 a. m. Relatives and friends invited. Interment at Cedar Hill Cemetery.

KELLY—On Thursday, August 3, 1933, at his residence, 431 Rittenhouse street northwest, LOHAN G., beloved husband of Martha J. Kelly, aged sixty-six years.
Remains resting at Hysong's parlors, 1300 N street northwest. Notice of funeral later.

LE BEAU—On Tuesday, August 1, 1933, at 9:30 a. m., at Providence Hospital, OLIVER J. LE BEAU.
Funeral from the residence of Mrs. John C. Shaw, 4806 Seventeenth street northwest, on Friday, August 4, at 8:45 a. m. Requiem mass at St. Patrick's Church, Tenth and G streets northwest, at 9:30 a. m. Interment at Mount Olivet Cemetery.

MILLS—On Wednesday, August 2, 1933, at his residence, 2133 Fifteenth street northwest, LAURENCE, beloved husband of Mary Mills.
Funeral from his late residence on Friday, August 4, at 2 p. m. Relatives and friends invited. Interment at Rock Creek Cemetery.

MOOREMAN—Suddenly, on Thursday, August 3, 1933, at Emergency Hospital, LUCINDA E., beloved wife of Samuel Moorman, in the forty-eighth year of her age.
Remains resting in the chapel of P. A. Taltavull, 436 Seventh street southwest. Funeral services at Fifth Baptist Church on Saturday, August 5, at 9 a. m. Relatives and friends invited. Interment at Sharpsburg, Md.

FUNERAL DIRECTORS

JAMES T. RYAN
317 PA. AVE. S.E. Atlantic 1700.

J. WILLIAM LEE'S SONS CO.
FUNERAL DIRECTORS
CREMATORIUM
4th st. and Mass. ave. ne. Lincoln 5200.

CHAS. S. ZURHORST
201 EAST CAPITOL ST LINCOLN 0372

Frank Geier's Sons Co.
1113 SEVENTH ST N W Telephone
Modern Chapel NATIONAL 2473

THOS. S. SERGEON
1011 7TH ST. NW. Telephone Natl. 1060.

FUNERAL DESIGNS

GUDE BROS. CO., Florists
1212 F STREET. National 4278.
APPROPRIATE FUNERAL DESIGNS.

GEO. C. SHAFFER 900 14TH ST. NW.
Expressive Floral Emblems. Phone
Moderate prices. Open eve. & Sun. Nat. 0100

Sherman's Pigs, Paid Back to Southerner, Greet MacArthur in Squealing Chorus

Capt. Thomas Jefferson Davis, aid to Gen. Douglas MacArthur, chief of staff of the U. S. Army, displays two suckling pigs left yesterday at his office in the War Department by Lieut. John B. Sherman. The pigs were in payment for property taken by Sherman's great-uncle, Gen. William T. Sherman, from the Davis ancestral home on the "march to the sea." They squealed a welcome to Gen. MacArthur on his arrival at the office yesterday.

Bill of Lading

Headquarters Sixteenth Brigade,
Office of the Brigade Commander,
Washington, D. C.
August 2, 1933.

Subject: Pigs.
To: Capt. Thomas Jefferson Davis, A. G. D.,
War Department,
Washington, D. C.

1. In answer to your claim for property stolen by Gen. William T. Sherman during his stroll through Georgia, it gives me great pleasure to be able to reimburse you, in kind, for the property taken.

2. Gen. Sherman was very lenient in the terms of peace offered the Rebel Army and I am sure that it was a matter of oversight that your family was not reimbursed many years ago.

3. I hope that this favorable action on your claim will go far to cement the friendy relations between the North and the South, and at least keep one damned Rebel from claiming that he would have been a millionaire today had it not been for my uncle's march through the South.

4. Will you be so kind as to acknowledge receipt of the two pigs by indorsement hereon.

(Signed.)
JOHN B. SHERMAN,
First Lieutenant, Infantry,
For and in the absence of
WILLIAM T. SHERMAN,
General, U. S. Army.

Alexandria Is Represented.

C. Page Waller represented the Alexandria Chamber of Commerce yesterday at the meeting held in the Department of Commerce Building, which was addressed by Frank R. Wilson, of the NRA.

DIED

NAUGHTON—Passed away on Tuesday, August 1, 1933, at Emergency Hospital, CORNELIUS T., beloved son of the late Cornelius and Ella Naughton (nee Snee).
Remains resting at the W. W. Chambers Co. funeral home, 1400 Chapin street northwest. Funeral services will be held at the above funeral home on Saturday morning, August 5, at 8:30 o'clock, thence to St. Paul's Catholic Church, Fifteenth and V streets northwest, where requiem mass will be offered at 9 o'clock for the repose of his soul. Relatives and friends are invited to attend. Interment will follow in Mount Olivet Cemetery.

OPPERMAN—On Wednesday, August 2, 1933, at his residence, 21 K street northwest, FREDERICK, beloved husband of Katherine Opperman and father of Frank E. and the late Elmer Opperman.
Funeral from the above residence on Saturday, August 5, at 2 p. m. Relatives and friends are invited to attend. Interment at Prospect Hill Cemetery. Services by W. W. Chambers Co.

WARLICK—Suddenly, on August 1, 1933, at the Emergency Hospital, NILES W., beloved husband of Carolina Warlick.
Funeral from the James T. Ryan funeral home, 317 Pennsylvania avenue southeast, on Friday, August 4, at 2 p. m. Interment private.

WRIGHT—On Thursday, August 3, 1933, at his residence, 3006 Kearny street northeast, WILLIAM H., Sr., beloved husband of Bertha G. Wright and son of the late William H. and Leonora Jane Wright. He is survived by his widow, and five children, Mrs. M. H. Heas, Mrs. C. H. Cooke, Mrs. C. E. Welsh, William H. Wright, Jr., and Edmund Wright, and one sister, Mrs. Naomi Harriman.
Funeral services at his late residence on Saturday, August 5, 1933, at 2:30 p. m. Interment at Congressional Cemetery. Relatives and friends invited.

A Complete Funeral for $75.00

Or even LESS. The $75 funeral includes Casket (ANY color), plate engraved with name, No. 1, outside pine case, embalming by competent men, washing, dressing and shaving (if necessary), advertising of notices, hearse, 2 Cadillac limousines, rugs, chairs, scarf for the door, removing from hospital or home and all necessary services that are so well known at the DEAL FUNERAL HOME. NO EXTRAS.

Deal Funeral Home
LINCOLN 8200

DOCTORS Recommend AMBULANCES By

The GREATER Chambers Co

Clean, Fresh and SANITARY
Charges Lowest in City
$4 ANY PLACE IN D. C.

VERY LOW RATES ON LONG DISTANCE CALLS

Call COL. 0432

"Is This Zoo or War Department?" Asks Chief of Staff.

Yankee, Forced to Salute Confederate Flag, Has Revenge at Last.

By Harris B. Hull.

In the Roosevelt inaugural parade two Army officers stood in the line of march, one Capt. Thomas Jefferson Davis, the other First Lieut. John B. Sherman.

With the approach of the tattered Confederate colors Davis saw an opportunity to settle an old score. Sherman, a Northerner, whose greatuncle was the man who "marched from Atlanta to the sea," had no intention of saluting the Confederate flag. Davis, whose ancestral home had been pillaged by Sherman's marchers, saluted it with the pride of a true South Carolinian.

Capt. Davis commanded Lieut. Sherman to salute the Stars and Bars. The salute was given, but only because Sherman was outranked. The junior officer promised to settle his score.

Yesterday was the reckoning. It was made in pigs. Davis had frequently asked Sherman to replace the property taken by Sherman's marchers from the Davis ancestral home. And among this property were some sucklings.

So Sherman paid. He had two pigs delivered to Davis' office at the War Department. They were left in the corridor opposite Gen. Douglas MacArthur's office, to whom Davis is aid.

Efforts of a number of officers to move them before the chief of staff came to work were futile. In strode MacArthur.

"Is this the zoo or is this the War Department?" he asked.

The pigs were moved, but not before they had been photographed.

Accompanying the pigs was a letter of transmittal from Sherman. It is printed on the left.

Davis' answer written in similar military fashion is on the right.

"You know, even though Sherman did send me those pigs I liked them," said Davis at the War Department yesterday.

"They were kinda cute. I call one Whisky because he is tall and thin. The other is Soda. They kinda went together, you know.

"I think I would have kept them but the general, well, he didn't go for them; no, not at all."

Legion Auxiliary Elects.

Mrs. Frank M. Sherwood has been elected president of the American Legion Auxiliary Unit No. 139, of Arlington County. Other officers are Miss Jule Andre, first vice president; Mrs. Hadley Baldwin, second vice president; Miss Mignon Lunquest, secretary; Mrs. Lillian Edwards, financial secretary; Mrs. Edward Colbery, treasurer, and Mrs. John Maycock, chaplain.

Full Receipt

August 3, 1933.

Subject: Receipt for pigs.
To: Lieut. John B. Sherman, aid to Gen. Miles, 16th Brigade, Munitions Building, Washington, D. C.

1. I have the honor to accept two pigs, this date tendered to me in your name, in full satisfaction of damages resulting to the chattels and possessions of the Davis clan through the acquisitive tendencies of the Sherman horde during its historic visit to the State of South Carolina.

2. To me it has been a lifelong disappointment that upon your uncle's arrival there my male forbears were unavoidably absent from their homes, engaged in the business of fighting a war. I assure you that nothing less important could have prevented them from being present to extend to the strangers within their gates a type of hospitality and warmth of greeting appropriate to the circumstances. My only consolation for this failure on our part has been the knowledge that the damn Yanks enjoyed to the full the sport of swine-chasing—no doubt because it afforded them the novel experience of running toward rather than from an adversary, even if only a pig.

3. I trust that this acknowledgment of Davis culpability will combine with your belated act of restitution to assauge the pangs of a festering conscience. My hope is that these pigs, in their maturity, will come to appreciate the full significance of this event, and forgive, as I do, the kidnaping of their ancestors almost 70 years ago.

(Signed) T. J. DAVIS,
Capt., Adjutant General's Dept.,
Aid to the Chief of Staff.

Ku Klux Klan Will Meet Tomorrow at Forestville

The fiery cross of the Ku Klux Klan of Capitol Heights, Md., will burn again tomorrow night at Forestville, Md., as the organization holds its periodical outdoor demonstration.

The meeting, within sight of the Marlboro pike, will be addressed by the grand dragon of Maryland.

Prince Georges Board Issues 4 Beer Licenses

The Prince Georges County Beer Board, sitting at Upper Marlboro, yesterday issued beer sale licenses to four merchants.

"Off sale" licenses were allowed to Nathan L. Goldenhorn, of Mount Rainier, and Joseph P. Anderson, of Hyattsville. Harry I. McNamee, of Berwyn, Md., and Josephine S. Hall, of Upper Marlboro, received "on sale" licenses.

Post's Alexandria Reporter On Job Twelve Years Today

Charles M. Shepperson Has Covered City's History in That Time.

A journalist of note once said, "It takes a great reporter to stay on the same beat 10 years." Charles M. Shepperson, Alexandria staff correspondent for The Post, fits the description and goes it two years better.

Twelve years ago today, Shepperson took over the duties of reporting Washington's newsy neighbor—Alexandria. Day in and day out, he has handled its big happenings and its little ones; its happy ones and the ones that brought tears. And he's still at it.

The journalist of note must have meant that it took a reporter with a sense of fairness to all and a faculty of not only making friends, but keeping them. That has been Shepperson's record.

He has had a colorful career—a veteran of the Spanish-American War and the World War. He was born in Woodville, Tenn., attended high school there and later came to Hampden-Sidney College, the school of his father before him.

Shepperson is not the only newspaper-inclined member of his family. Before him, his brother-in-law, James F. Peyton, of Alexandria, was correspondent for The Post for more than 25 years. In addition, his wife, Mrs. Dolly Peyton Shepperson, writes The Post's society letter from Alexandria every Sunday. She's done that since 1908.

Post Staff Photo.

CHARLES M. SHEPPERSON, veteran Post reporter, who observes his twelfth anniversary as a member of the staff today.

Druggan, Beer Baron, Loses Prison Luxury

Gets New Cell and Denim; 3 Ousted for Allowing Visits to Girl.

Leavenworth, Kans., Aug. 3 (AP).—Terrence Druggan, Chicago beer baron, was locked in the Federal prison annex tonight, clothed in denim and stripped of his outside privileges, the granting of which brought suspension of three members of the prison staff.

The Department of Justice announced today that Druggan improperly had been accorded the rank of outside trusty, permitted to drive a prison truck and allowed to visit a girl friend in Leavenworth.

The announcement added that Chaplain James A. Ording, Lester M. Wahler, a guard, and Vernon B. Swearingen, a motor mechanic, "have been summarily suspended after admitting their part in the affair."

The nature of their part was not divulged either at Washington or by Warden R. H. Hudspeth, who declared he was under instructions to issue no statement until J. V. Bennett, who investigated the circumstances, makes his report to Sanford Bates, director of the Federal Bureau of Prisons. Bennett, an assistant director of prisoners, is en route to Washington.

The house where authorities said Druggan was "permitted to visit a girl friend" was leased for six months by Bernice Van de Houton, of Chicago, who left three weeks ago, the owner reported today. There was no official comment on reports that Druggan directed his beer business by long-distance telephone from the house.

Alexandria Rotarians Hear George Jourgens

George Jourgens, cinema photographer of the Department of Agriculture, spoke at the weekly luncheon of the Alexandria Rotary Club yesterday. He told of his experiences in South America. One locality which he visited had not had rain in 30 years, Mr. Jourgens said.

The club approved the purposes of the national industrial recovery act.

Ordination Rites Sunday at Bowie

The Rev. Richard Beasley to Be Consecrated by Bishop Jett.

An ordination service will be held Sunday at 11 a. m. at Holy Trinity Episcopal Church, at Bowie, Md., when the Rev. Richard R. Beasley will be ordained to the priesthood.

The Right Rev. Robert Carter Jett, D. D., Bishop of southwest Virginia, will be the ordinant. He will be assisted by the Rev. Fred A. Cook, rector of Holy Trinity; by the Rev. Taylor Willis, who will preach the sermon and read the Epistle, and the Rev. A. C. Zabriskie, who will make the presentation.

Mr. Beasley is, figuratively speaking, coming back home to be ordained, as his grandparents and great-grandparents are buried in Holy Trinity Cemetery and Dr. Harvey Stanley, a relative of his mother, was rector of the church for 33 years.

Patuxent Plans Road Motorcade

The Patuxent Improvement Association of Patuxent, Md., devoted last night's meeting to planning a march on Annapolis next Tuesday. This delegation, similar in purpose to the one which went to Upper Marlboro August 1 from Prince Georges County, will ask that the Lanham-Severn road be consrtucted this year from a point between Severn and Odenton, through Odenton to Patuxent.

T. P. Littlepage, head of the Washington Chamber of Commerce, who was spokesman for the Prince Georges delegation, also will lay the plea before the Anne Arundel County Commissioners.

Two miles of this road were built last year from Severn part way to Odenton. The stretch sought this year would be approximately 4 miles long. If it is built and the other end is finished to Bowie this year, there will remain only 4 miles to be constructed.

William J. Cleveland Heads Fairfax Chamber

William J. Cleveland, of Seminary Va., last night was elected president of the Fairfax County Chamber of Commerce at a special directors' meeting at Fairfax, Va. Cleveland succeeds John W. Brookfield, of Springfield, who has headed the trade body for two years.

Other officers named are Joseph W. Berry, of Vienna, and Earl W. Saum, of Burgundy, vice presidents, and A. La Grande Stafford, of Fairfax, reelected secretary. Mrs. Mary Cullen, of Vienna, was named director.

NRA Seals Given Free; Warn Against Sellers

The Alexandria Chamber of Commerce has issued a warning to merchants and others of Alexandria desiring NRA seals against persons offering them for sale. The seals are furnished free, and may be obtained at the city postoffice.

ANCHOR BAR TEETH
$10 Plates Repaired While You Wait.....$1.50
Dr. Lehman
437 7th St.
Opp. Lansburgh & Bro.
PHONE STerling 3307

Alexandria Citizens Band To Give Concert Tonight

The Alexandria Citizens Band will give an open-air concert at the municipal swimming pool at 7:45 p. m. today, under the direction of Charles S. Marcus.

The program: March, "The Man of the Hour," Filmore; cornet solo, "Love's Old Sweet Song," Helley; overture, "The Iron Count King;" march, "Mount St. Louis Cadets," Laurendeau; selection, "Prince of Pilsen," Luders; waltz, "Old Timers," Lake; two popular numbers, (a) "I'm Crooning a Love Song to Heaven," (b) "Shuffle Off to Buffalo;" excerpts, "Louise," Fuller; march, "Under the Double Eagle," Wagner; "The Star-Spangled Banner."

Tons of Rock And Gravel Kill Two Workmen

Earth Bank Falls on Crew of State Road Force in Fairfax County.

One man was instantly killed and another died last night in the Alexandria Hospital from injuries suffered yesterday afternoon when a gravel bank toppled over on a crew of State road men near Baileys Cross Roads, in Fairfax County, Va.

Eugene Kilby, 53, of Gum Springs, Va., was instantly killed, and Lester Rogers, 28, of 139 North Payne street, Alexandria, died last night from internal injuries and a broken left leg. Henry Wood, Leslie Clark and Ashton Abel managed to jump clear of the slide, which was estimated to contain more than 30 tons of rock, gravel and clay.

Rogers did not lose consciousness. He was taken to Alexandria Hospital, where he died last night. A hearing was conducted by Fairfax County Coroner Dr. C. A. Ransom, who gave a verdict of accidental death.

Drive for Relief Funds Is Planned in Arlington

A two weeks' drive for funds to aid the county welfare board was planned yesterday at a meeting of the Arlington County Citizens Association.

The drive, which will begin October 15, will be headed by Grover E. Payne. Cooperation of all business men in the county will be sought. No goal has been set.

FARM FOLKS
Fruit Jars, Egg Crates, Vegetable Crates and Other Farm Needs Can Be Bought LOW PRICES.
J. H. HAUSER
Between Key Bridge and Memorial Bridge.
VIRGINIA SIDE—Adjoins Pa. R. R.

Puppies and Ostriches
Just received finest lot of pedigree Bostons, Eskimo Spitz, Fox Terriers, Collies and Baby Ostriches. Will be sold cheap.
SCHMID'S
Emporium of Pets
712 12th St. N.W.

Camalier & Buckley
AIRPLANE TRAVEL
is fast becoming an important factor. You are only allowed 35 lbs. and
LUGGAGE
therefore must be made to conform.

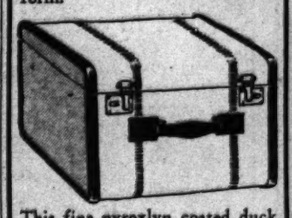

This fine pyroxlyn coated duck merchandise is made to withstand weather; also rough handling.
It is made in all styles.
Hat
Hat and Shoe
Wardrobe
Portmanteau, etc.
Priced from
$14.00
Camalier & Buckley
Fine Leatherware
1141 Connecticut Avenue
2 doors above The Mayflower
Expert Repairing

Rollfast Bicycles
SIDE-WALK BIKES, VELOCIPEDES and ROLLER SKATES
Other good wheels. Wheel goods repaired. Your old wheel taken as part payment on new one.
Hazleton Bicycle & Sporting Goods Co.
424 Ninth St. N.W.

Union Trust Company
South-West Corner 15th and H Streets North-West
"Conservative Management —Helpful Service"

ABC Oil Burner
A small down-payment will install your Oil Burner now. Nothing more to pay until next fall.
AIR-CONDITIONING EQUIPMENT.
ABC OIL BURNER & ENG. CO., INC.
1722 H St. N.W.
Phone National 2113-4-5-6-7.

REDUCED FARE
$1.00 ROUND TRIP
TO
BALTIMORE
Every Saturday and Sunday. Good Returning Till Last Train Sunday Night.
W. B. & A. E. R. R.
12th St. & New York Ave. N.W.

RESORTS
New Jersey
LOWER RATE SCHEDULE
THE ESSEX & SUSSEX
DIRECTLY ON OCEAN—SPRING LAKE BEACH, N. J.
Atlantic City, N. J.
MORTIMER
Virginia Ave. & Boardwalk
Rooms with Meals
As low as $15.00 Weekly
Free Bathing C. V. Mortimer

POST WANT ADS PAY

Every Thru Train Genuinely Air-Conditioned

COOL
CLEAN
COMFORTABLE

WEATHER MADE TO ORDER
on Chesapeake and Ohio
AIR-CONDITIONED TRAINS
to the MIDDLE WEST

All thru trains genuinely air-conditioned. Cool, clean comfort regardless of weather. New service. Late night departure of The F. F. V. at 10:35 P. M. offers convenient alternative to 6:01 P. M. departure of The George Washington. Same air-conditioning, same luxurious comforts. Air-conditioned thru cars to Indianapolis, Cincinnati, Lexington, Louisville, White Sulphur, Hot Springs. Connections with best trains West. Air-conditioned daylight service on The Sportsman to Virginia and West Virginia points. Double air-conditioned return service. Travel via Chesapeake and Ohio—keep cool—stay clean—at no extra fare.

Schedules designed to conserve your productive hours

THE F. F. V.
Air-conditioned
WESTBOUND (Standard Time)
Lv. WASHINGTON...10:35 P. M.
Ar. WHITE SULPHUR *6:00 A. M.
Ar. Hot Springs.....8:10 A. M.
Ar. CHARLESTON....9:40 A. M.
Ar. HUNTINGTON...10:52 A. M.
Ar. Lexington.....2:30 P. M.
Ar. CINCINNATI.....2:55 P. M.
Ar. INDIANAPOLIS...4:40 P. M.
Ar. Louisville.....5:05 P. M.
* Air-conditioned sleeper occupied until 8:00 A. M.

THE GEORGE WASHINGTON
Air-conditioned
WESTBOUND (Standard Time)
Lv. WASHINGTON....6:01 P. M.
Ar. WHITE SULPHUR 12:15 A. M.
Ar. LEXINGTON.....7:52 A. M.
Ar. CINCINNATI.....8:30 A. M.
Ar. LOUISVILLE....10:25 A. M.
Ar. INDIANAPOLIS..10:35 A. M.
Ar. CHICAGO.....2:50 P. M.
Ar. ST. LOUIS.....4:40 P. M.

THE SPORTSMAN
Air-conditioned
WESTBOUND (Standard Time)
Lv. WASHINGTON...11:55 A. M.
Ar. WHITE SULPHUR .6:45 P. M.
Ar. CHARLESTON....10:45 P. M.
Ar. HUNTINGTON,...11:55 P. M.
Ar. Columbus.....*3:40 A. M.
Ar. Toledo.....6:55 A. M.
Ar. CINCINNATI.....7:30 A. M.
Ar. Detroit.....8:55 A. M.
* Sleeper occupied until 8:00 A. M.

J. B. EDMUNDS, Assistant General Passenger Agent
714 14th Street, N. W. Phone: National 0748

CHESAPEAKE and OHIO

The Federal Diary

By George D. Riley

THERE will be a Federal Diary-Federal employe tennis tournament. You are invited to enter. The event will be open to men and women. The date will be announced soon.

The tournament will surpass the highest expectations if results are to be judged by attendance at Bill Shreve's Tennis Shop Wednesday evening. Those who attended are L. I. Doyle, I. C. C. (considered in these parts as the father of tennis); W. E. Buell, manager, champion Treasury Department Tennis Team; Winfree Johnson, Public Playgrounds and Parks; Clifton Yeomans (*), Navy Department Tennis Team; Frank Shore, manager, Bureau of Investigation Team; Messrs. Judd and Hubbard, Standards; John Ladd, Coast and Geodetic Survey; Messrs. Grant and Krause, G. A. O.; Messrs. Goldsmith, Gardes and Tomelden, Patent Office; Messrs. Kelsey and Erana, Veterans' Administration; Bill Seidell, Alan Staubly, District Building; Messrs. Lloyd and Trigg, Postoffice; Smith P. Kerr, Justice, and Mr. Hoffecker, Agriculture.

Federal employes should contact any one of the above when entry time is announced. Your views on the tournament are invited by the Federal Diary.

Mr. Tomelden has appointed this committee to perfect details:

L. I. Doyle, Bill Shreve and Frank Shore.

Capt. Frank W. Hoover, chairman, Recreation Board and leader in interdepartmental tennis, received the committee yesterday afternoon and showed a wonderful spirit of helpfulness. Courts will be assigned for play by Mr. Hoover. The Federal Diary hereby thanks Mr. Hoover for his genuine interest in the newest diversion feature presented to Federal employes.

• • • •

Wright Matthews has been appointed Deputy Commissioner, Miscellaneous Tax Unit, to act as assistant to the Commissioner of Internal Revenue, and during the absence of the Commissioner, to act as Commissioner of Internal Revenue.

D. Spencer Bliss, head, Sales Tax Division, Miscellaneous Tax Unit, has been named Deputy Commissioner, Miscellaneous Tax Unit.

• • • •

Why is it that a number of 30-year employes in Treasury who want to retire are being denied the right? Explanation is made that their positions would become extinct and that the workers are essential to those particular jobs.

One hundred or more names have been added to the Treasury rolls in the last 30 days.

• • • •

Resolutions calling for strict maintenance of the merit system in Federal service, and extension of that system on a broad scale, will be presented to the twelfth N. F. F. E. convention, Kansas City, Mo., September 4.

According to a statement issued today by Luther C. Steward, president, a long list of resolutions covering this fundamentally important subject have been received at national headquarters and will be submitted to convention delegates for action.

• • • •

Ups and downs are a part of every life, but to elevator conductors life is just one "down" after every "up." Speaking about this class of assistants, there are six operators in the South Building, Agriculture, who come to mind at the moment—Carrie Hall, Laura Thornley, Zada Dietz, Arleta Roberts, H. E. Hinton and Mamie Jackson.

These individuals are uniformly courteous and obliging in their daily tasks. They put up with much in the way of the thoughtlessness of passengers but always understandingly. In the last analysis, they are "up" and "down" right capable employees.

• • • •

Diary Guest Tickets

IF your name in this column is followed by (*), or if your contribution appears, call on the Federal Diary Editor day of publication, except Sunday, between 4:30 and 5:15 p. m., and receive tickets to Loew's Fox, "Midnight Club" (Clive Brook, Alison Skipworth and George Raft), or Loew's Palace, "Another Language" (Helen Hayes and Robert Montgomery).

• • • •

A Follies beauty must possess a powerful, elusive something called "It." A Federal employee must also possess a powerful, elusive something called "Attitude."

Both Federal employee• unions today are in a state of bonny-clabber.*

When Uncle Sam's employee becomes class-conscious and commences to think for himself, then no organization on earth will dare to play him for a sucker.—PHILIP EBERT.

*There's a word for you! Why not look it up?

PINKIE.

"Please!"

Once in the fearful summer heat
As I walked along a sun-fired street,
Foolishly carrying a load of things,
Tired and tried to murmurings,

I saw a bit of shaded green
With grass as tempting as ever seen—
An unfenced haven from the shine,
But on it was placed a one-word sign.

The sign said "Please!" And I didn't feel sore,
But I thought how vain would be one word more!
The spot was untrodden by the feet that pass,
For the sign didn't say "Keep off the grass!"

—The Agricultural Bard.

• • • •

In case you forget, you'll find the following divisions, Commerce, in these rooms: Electrical Equipment, 2852; Tobacco, 3839; Transportation, 3024, and Marketing, 3076—or at least they were there yesterday.

• • • •

George Sebastian and Clarence H. Poole, formerly in Bureau of Mines, are now with NRA.

PINKIE is a cat, a home-loving cat, a cat well up in years, 15 years to get down to facts and figures. Pinkie has been a familiar cat in his neighborhood. Most of the time he stayed at the store. Once in a while he strolled down to the corner on social calls.

Pinkie's owner, Mrs. J. C. Haley, formerly in manufacturers division, Census Bureau, is distressed over Pinkie's absence. You would be distressed, too, if your pet had been missing since March 17. Stories have filtered in that a cat here and there resembling Pinkie has been seen. Some one saw a cat on Conduit road very similar to Pinkie. But Pinkie still is missing.

Pinkie is just cat, although Persian predominates. He is so named because of the creamy pink tint of his fur. Pinkie, for years, has had his basket in which to sleep. Age has deprived him of his teeth. His food has been prepared for him, with salmon as a Saturday evening meal. Pinkie knew all the customers at the drugstore of J. C. Haley, 1029 Vermont avenue northwest. Visitors could not resist stroking Pinkie. His fur is so beautiful. For 14 years he has been an institution at the store. His friends have been legion.

Pinkie is hardly a cat to stray away. Cats always find their way back home. The window on the L street side of the store is still open for Pinkie. Yet we hesitate to say Pinkie has been stolen.

Mrs. Haley suffered a rib injury recently pursuing her search for Pinkie as she alighted from an auto on her daily hunts. Incidentally, Mrs. Haley once was president of the Washington Cat Club. She is well acquainted among cat fanciers.

"I just feel that through the medium of The Federal Diary Pinkie will be located safe and will return home," were the words of Mrs. Haley as she left us to aid in the hunt. We are a bit late in joining in the search, but hope is a sustaining factor. We hope.

Lights and Shadows at Noontime

Three engineers in agriculture sat down for a pipeful of tobacco after lunch. This picture was snapped by Miss Katherine Rowland from a window in Building F. The Federal Diary values this informal photographic study because of its complete naturalness. William A. Noel, Harry E. Roethe and Jesse O. Reed, the engineers, are shown in the shade, while the bright parts show the intense noonday sunshine.

Reflections on a Hot, Hot Day.

Three engineers sat them under a tree,
Willie and Harry and Jesse—these three.
They talked of the lunches they got for a quarter;
One talked of his son and one of his daughter.
All three of them told what they thought of the team
And of where they would sit at the world series game;
They discoursed on heat and on chickens and tea;
Willie and Harry and Jesse—these three.

DAN O'FLAHERTY, chairman, Division of Highway Transport, Agriculture, picnic Playground, No. 18, Rock Creek Park, tells us of plans for a large time tomorrow. Thomas H. MacDonald, Public Roads director, and E. W. James, chief Highway Transport, are to be honor guests. Lunch will be at 2 p. m. and sports specialties will follow soon after. There'll be lots of lemonade and ice cream, supplied by the committee.

Officials for the great "Vertigo Sweepstakes" will be Messrs. James, Abbot, Shelton, Montgomery and Wyatt. Prizes and all.

"Hop to it" will be the slogan for the three-legged races.

• • • •

Mrs. J. Leland Acuff and son, Junior, returned to their home in Washington this week after spending three months with Mrs. Acuff's parents, Mr. and Mrs. J. H. Eberts, of Centralia, Ill.

• • • •

"How did you arrive at that 87.50 per cent efficiency rating total the other day," we were asked. We didn't.

• • • •

Looks like Gen. Johnson himself needs a code, what with receiving $6,000 for a man's-sized job of putting business on an even keel.

• • • •

That was a beautiful testimonial his friends presented Henry A. Spear, Railway Adjustment, Postoffice, the other day upon retiring. All his coworkers signed it.

NRA MEMBER U.S. WE DO OUR PART

Mr. President:

46,396 employees of the Standard Oil Company of New Jersey and associated companies know that "Work-Sharing" is not an experiment but a proved success

Hence, we unhesitatingly subscribe to the N. I. R. A. Code

The 46,396 employees of the Standard Oil Company of New Jersey and associated companies are 100% behind the National Recovery Administration because all of us have experienced the beneficial results of a company labor policy which was based upon the principle of "work-sharing."

Three years ago our company inaugurated a new labor policy including the maximum hour week, minimum wage scales, and collective bargaining as basic features. This policy is substantially along the lines now recommended by General Johnson.

This program went into effect progressively and after careful study. By July 1st, 1932 everybody in our organization was working under this plan. Our force was kept at its maximum. Thousands remained at work who otherwise must have been let out, and large numbers were employed from outside the organization who at the time were out of jobs.

***We work 5 days a week*—40 hours per week, or less.**

***We work at the same wage rates that we received in 1929.* And the company's wage policy provides that we receive at least the prevailing rate of pay for similar work in the community.**

For many years we have settled all our questions of mutual interest through collective bargaining.

All of us, employees and management, have of course adjusted ourselves to present conditions, as the whole country must. But we are sure from our own experience that your way, Mr. President—the "work-sharing" way—is the right way.

With us it is not an experiment but a proved success. We know it will be equally successful in its nation-wide application.

STANDARD OIL COMPANY OF NEW JERSEY
STANDARD OIL COMPANY OF PENNSYLVANIA
STANDARD OIL COMPANY OF LOUISIANA
COLONIAL BEACON OIL COMPANY, INC.

AT REGULAR GASOLINE PRICE
Essolene
"STANDARD" Esso STATIONS
Guarantees Smoother Performance

The short week has not caused us to relax our efforts to improve our products. In our plants—which form the largest refining operation in the world—motor fuel has been modernized by the development of Essolene, and motor oil by the introduction of Essolube. This is in accordance with our 63-year-old policy of progressive leadership.

DAILY BUS SERVICE TO
PLUM POINT BEACH
RANDLE CLIFF BEACH
NORTH BEACH
CHESAPEAKE BEACH
SOLOMONS ISLAND
REDUCED FARES
Buses leave 11th and Pa. Ave. (Opposite Star Office on Eleventh)
INFORMATION
NAtional 7715; LIncoln 7290
W. M. & A. MOTOR LINES, Inc.

Sears
NRA WE DO OUR PART
FRIDAY THRILLER!

The Thrift Family
Father: "Have you seen my new hat?"
Sonny: "I'll have it for you in a minute, Dad. The man said this Kenmore would press anything."

Iron in Comfort in Hot Weather?
KENMORE
Automatic IRONER
Do a Big Ironing in 2 Hours, while you sit down

Comparative Value Elsewhere $65
$39.50 CASH DELIVERED

ONE DAY ONLY!
Stop ironing based "mileage"—begin next washday to have the fun of watching damp clothes disappear into the Kenmore and come out smooth and shining. This Kenmore . . . completely automatic . . . does the work in one-fourth the time. So simple, a child can run it. You can iron shirts, ruffles, everything . . . sit down all the time, and have a better-looking ironing to show for it. Presses, too, always evenly. You can buy it Friday much less at the "THRILLER" price.

FEATURES:
Cuts ironing time.
Takes drudgery out of ironing.
Instant control with knee or hand.
Every part of ironing shoe holds even heat.
New convenience drop-leaf shelf.
Swinging rod to hold finished work.
Handles every type of ironing and pressing.

$4 DOWN $5 a Month
Plus Small Carrying Charge

It's a THRILLER YEAR
Follow the interesting experiences of the Thrift Family.
Sears
SEARS, ROEBUCK AND CO.
RETAIL DEPARTMENT STORE
911 BLADENSBURG ROAD N.E.
HOURS 9:15 to 6 P.M.
FRIDAYS AND SATURDAYS
9:30 A.M. TO 9:30 P.M.
RETAIL STORES
3140 M ST. AND 1825 14th ST. N.W.
OPEN EVENINGS UNTIL 9 P.M.

The Washington Post

THE WASHINGTON POST PUBLISHING CO.
Eugene Meyer, President and Publisher.

Eugene MacLean, General Manager. F. R. Harrison, Secretary-Treasurer.
Washington, D. C.

MEMBER OF THE ASSOCIATED PRESS.

The Washington Post is a member of the Associated Press, receiving the complete service of the world's greatest news-gathering organization.

The Associated Press is exclusively entitled to the use for republication of all news dispatches credited to it or not otherwise credited in this paper, and also the local news published herein.

OFFICES OF THE WASHINGTON POST.

New York, N. Y. ..... 270 Madison Avenue
Atlanta, Ga. ..... 711 Glenn Building
Chicago, Ill. ..... 360 North Michigan Avenue
Detroit, Mich. ..... 8-241 General Motors Building
San Francisco, Calif. ..... Monadnock Building

TERMS OF SUBSCRIPTION.

Delivered by Carrier in Washington.

Daily, Sunday included, one year	$8.40
Daily, Sunday excepted, one year	6.00
Sunday only, one year	2.60
Daily, Sunday included, one month	.70
Daily, Sunday excepted, one month	.50
Sunday only, one month (with four Sundays)	.20
Sunday only, one month (with five Sundays)	.25

BY MAIL, PAYABLE IN ADVANCE.
(Maryland and Virginia.)

Daily and Sunday.	Sunday Only.	Daily Only.
One year..$10.00	One year..$4.00	One year..$7.00
Six months 5.00	Six months. 2.00	Six months. 3.50
One month .85	One month. .40	One month. .60

ALL OTHER STATES.
(Mexico and Canada, Incl.)

Daily and Sunday.	Sunday Only.	Daily Only.
One year..$12.00	One year..$5.00	One year..$8.00
Six months 6.00	Six months. 2.50	Six months. 4.00
One month 1.00	One month .50	One month. .75

All Subscriptions by Mail Payable in Advance.

New subscriptions for The Post or renewals will not be accepted unless payment accompanies the order. Remittance should be made by draft, checks, post-office orders, registered letters or express orders, payable to The Washington Post Publishing Co.

Entered at the Postoffice, Washington, D. C., as second-class mail matter.

Friday, August 4, 1933.

Strikes and the NRA.

It had been hoped that no serious labor troubles would develop under the national recovery program, at least not until industry had been brought under code regulations. But the situation in the Pennsylvania coal fields brought a sharp challenge to Gen. Johnson, and he decided to meet it squarely.

The Government has undertaken the role of coordinating the interests of industry and labor. Extensive use of the strike would defeat its efforts. Gen. Johnson says that a strike in the midst of the recovery program is "like turning on a fire siren in the midst of a symphony recital."

Arrangements for handling labor troubles in the cotton textile industry have been worked out, and the National Recovery Administration announces that this plan "may well become the model for provisions in other industries where similar labor complications are likely to arise." Labor disputes in the textile industry may be referred to an industrial relations board composed of representatives of the employers, the employees and the Government. This group will act as final arbiter in all controversies over working conditions.

Individual factories are expected to organize committees representing both the management and labor to settle all local disputes over working conditions. If agreement is not reached by this body, the case may be referred to State industrial relation boards which will be organized along the same line as the national board. Only those problems that can not be adjusted by the local and State agencies will be referred to Washington for final arbitration.

The Government is handicapped in dealing with disputes of this kind until codes have become effective, yet the President has power to formulate a code for any industry and to make it effective without the consent of either employers or employees. Free use of this power is not to be expected, but the fact that the administration has such authority may be an important factor in bringing about round-table agreements.

If the Government plays the role of coordinator among economic groups, it is imperative that it also act as peacemaker.

A National Forest Plan.

In response to a Senate resolution offered by Senator Copeland the Forest Service of the Department of Agriculture has prepared an exhaustive report which presents a resume of the forestry problems of the United States and proposes a national plan for solving them. The report is the work of many Forest Service employees under the direction of Forester R. Y. Stuart.

The fundamental obstacle in the way of a single plan for making the most of America's forest riches lies in the fact that four-fifths of the timber land is privately owned. The balancing of the timber budget of production and consumption will be extremely difficult unless concerted action can be brought about. The report recommends a large increase in public ownership of forest lands and the intensification of management of public forest lands. Ninety per cent of the devastated forest area is privately owned, and 95 per cent of the devastation now going on is on private lands. Excessive cutting and losses from fires have so greatly reduced the productivity of these lands that in some cases they can no longer pay taxes. Inasmuch as millions of acres will revert to State ownership in any event because of tax delinquency, it is recommended that the Federal Government take over a large share of the lands, leaving to the States such portion as they can carry.

Questions affecting watershed protection, development of recreation areas, protection of wild life, prevention of fire, and measures against soil erosion are public matters, all entering into the national forestry problem. The great objective, of course, is to insure a national timber supply while safeguarding the public interest in regard to watersheds, proper use of forests as parks, and protection of agricultural lands against erosion. The Forest Service report proposes that this objective be attained by adopting a twenty-year plan in which Federal, State and private agencies would co-operate, under public regulation. Under this plan the ultimate holdings of public forest land, aggregating 393,000,000 acres, would be divided between the Federal Government and the States in the ratio of about 3 to 1. The report sets forth a tentative scheme for financing the plan. The cost of acquiring 7,000,000 acres annually of cut-over lands in the East and about 9,000,000,000 board feet of western stumpage would be about $30,000,000 a year. Expenditures for all forest activities in the United States in 1932 amounted to about $43,475,000, of which $24,375,000 was expended by the Forest Service. The total estimated public expenditures under the proposed twenty-year plan would be $463,100,000. No estimate is given of the cost of the private program.

It is estimated that the annual returns from properly managed forests under the proposed plan would be $490,000,000 from private lands, $64,000,000 from State lands, and $160,000,000 from Federal lands. All the forest lands, according to the report, would represent a capital value of $10,000,000,000.

In transmitting this report to the Senate, the Secretary of Agriculture remarks that the forest problem is "one of the largest which the American people have ever faced, and one of the most urgent now demanding attention." He adds:

> A satisfactory solution of the forest problem will require the nearest possible approach to national planning. The laissez-faire and avowedly planless policy of private ownership is failing to meet the situation. The long-time character of forestry itself, the magnitude and cost of the undertaking, and the impossibility of doing immediately everything which must be done emphasize the desirability of national planning.

Scientific forestry management in the public interest has reached an advanced stage in several foreign countries. Nearly all European countries regulate the handling of privately owned forests, classifying and preserving forests necessary for watershed protection, or for protection of the public health, or for national defense. In many countries forest owners are required to keep their lands in productive condition, and replanting programs are carried out under public supervision.

When it is borne in mind that the 670,000,000 acres of forest and abandoned farm land available for forestry is more than one-third of the total land area of the United States, the magnitude of the related problems of utilization, reproduction, protection of watersheds, provision for recreation, insect control, prevention of erosion, &c., may be faintly appreciated. The area that must be dealt with in any comprehensive national plan exceeds by 120,000,000 acres the entire area east of the Mississippi. It is 50 per cent larger than the area now devoted to farm crops, and exceeds the combined areas of France, Germany, Norway, Sweden, Spain and Italy.

Utilizing the Merit System.

The Federal Home Loan Bank Board apparently has decided to choose its personnel with little regard for civil service requirements. More than 8,000 jobs are said to be at the disposal of the home loan agency. High qualifications will be essential in many, if not all, of these positions. These employees will be charged with the responsibility of handling large sums of money which the Government proposes to lend to home owners. Few establishments in the Government service will require a more trained and competent personnel than the home loan banking system. Yet these places are apparently to be filled by patronage methods.

A statement by the chairman of the Home Loan Bank Board says that civil service status will have some weight in the selection of employees, but will not be the determining factor. Previous statements indicated that it will be necessary for applicants to have the indorsement of senators or representatives from their States. This is the procedure through which all patronage appointments go.

The administration is making an effort to replace competent civil service employees who have lost their jobs through the economy program. Some of the new agencies set up by the last Congress are cooperating in this movement in spite of the fact that the law does not require them to choose their personnel from civil service lists. Their efforts are appreciated by Government workers and also by the public, which knows the value of the merit system. It is unfortunate that some agencies are not disposed to follow this example.

Pigs Is Pigs.

Capt. Thomas Jefferson Davis, aide to Gen. Douglas MacArthur, Chief of Staff of the Army, was the astonished recipient yesterday of two fat pigs, forwarded by Lieut. John B. Sherman, U. S. A., grand-nephew of Gen. William T. Sherman. In his letter of transmittal Lieut. Sherman stated that the pigs were reimbursement in kind for two pigs alleged to have been taken from the Davis estate by Gen. Sherman during his march through Georgia. Lieut. Sherman adds the hope "that this favorable action on your claim will go far to cement the friendly relations between the North and the South."

At first glance this generous action on the part of a relative of Gen. Sherman would seem to square an old and respectable account, but Capt. Davis throws a disturbing factor into the situation by intimating that he will file an additional claim for the natural increase of the pigs from the time they were taken on that famous foray. And why not? Lieut. Sherman virtually assumes responsibility for liquidating this claim in full, and since it is not a self-liquidating proposition somebody must deal with it.

Law and custom establish the right to collect interest as well as principal, and also to collect pecuniary indemnity for loss of services or reasonable natural increment of flocks and herds. Reckoning ordinary diligence on the part of the Georgia family in looking after the original pigs and their descendants, and making all allowance for wear and tear, it may be estimated that Lieut. Sherman is indebted to Capt. Davis for several million or billion pigs, according to the degree of restraint exercised by the calculator in applying his geometric formulae.

It may be that Lieut. Sherman's voluntary tender may have a mollifying effect upon the inheritor of the Davis patrimony, persuading him to let bygones be bygones for the sake of national unity and harmony. Nevertheless, there is the claim, and there is the immovable rule of geometric progression. The amicable adjustment of this matter seems to depend wholly upon the forgiving disposition of Capt. Davis.

Moving Against Kidnapers.

While the newspapers have been carrying reports of kidnapings in various parts of the country, and public resentment against the perpetration of these crimes has been growing rapidly, the whole subject has been crystallized and brought to the front in a national sense by the President's action in directing a study of methods by which the Federal Government may help to stamp out this most vicious of crimes. An aroused public opinion will support the administration in bringing about co-operation between Federal and State authorities in dealing with this crime.

The death penalty assessed by a jury in Missouri is an expression of the social abhorrence of kidnaping. The public is discussing the pros and cons of suitable penalties and the possibility of devising more effective measures of detection. How far the Federal Government can go in co-operating with State authorities is a problem that is now under study by experts under President Roosevelt's direction. It is generally believed that the activities of the Government can be extended without encroaching upon the rights and duties of the States in the premises.

London's police commissioner forbids the marriage of bobbies during their first four years of service. After that experience they may be expected to hold their own in private scraps.

The new soda fountain and pharmacy in the Senate office building will be convenient for statesmen desiring hammers, buzzsaws, paving blocks, ropes, tongs, handcuffs, hatchets, and other drug store accessories.

The mayor of Peiping has made it a penal offense for women to wear men's clothes, but western civilization seems to be making headway.

Since the Public Works Administration has made it popular, the committee on business conduct decided to apply a little flood control to the stock market.

That New York man who tried to kidnap himself must have been a Wall Street bear.

Some curious folks who haven't read the national recovery act wonder what the Blue Eagle is carrying that lightning around for.

The Dieting Fad.

By Israel Bram, M. D., in the Philadelphia Public Ledger.

I wonder how many individuals can see a relationship between the depression and the current mania in some quarters to reduce in weight. This is of vital concern to every man, woman and child. The matter concerns itself first, with the commodity market as it is involved by a reduction in wheat consumption with surplus accumulation and disastrous lowering of prices, and second, the most important cause of this harmful wheat accumulation—the unfortunate dieting fad that has come upon a large percentage of the population during the last few years.

As a physician, I can not discuss expertly the implications resulting from commodity and stock fluctuations accompanying a surplus of wheat. We can recall that only a few months ago farmers were feeding wheat to their live stock to avoid selling it at a loss. Also, we are still in the presence of farm foreclosures that are traceable to this situation. Were it not for this distress in the wheat market, general price levels would not have reached near the lows of only a few months ago, and times would not have been quite so disheartening. But, to repeat, I am rather interested in the chief cause of wheat surplus and its price depression. And this is the fact that during recent years the public at large has not been consuming the proper quantity of bread. This, in turn, is due directly to the weight-reducing fad—the dangerous assumption that becoming and remaining thin is modish and healthful.

Many thousands of individuals are invalided, with marked reduction in physical and mental efficiency, because of unwarranted and ill-advised efforts at reduction in weight. And since it is true that the first requisite in weight reduction is the reduction or elimination of bread from the dietary, we have the composite picture of reduced wheat consumption and its consequences, and markedly impaired health in those undergoing willful starvation.

Out of every three persons requiring alteration in weight, up or down, at least two require an increase. Those who have been advised by expert medical authorities to reduce should adhere strictly to orders. Unfortunately, those who are below weight, but who pride themselves, as living skeletons, upon the maintenance of a "boyish figure," do not commonly apply for proper medical attention, but manipulate their weight in accordance with their erroneous complexes and with suggestions of a sort of literature which, from a medical viewpoint, should be suppressed as destructive to health.

Many a formerly robust, health-inspiring adolescent has become sallow and hollow-cheeked, with loss of youthful vitality and attraction, bordering on or actually suffering from such serious illness as incipient tuberculosis, the result of a stubborn determination to become and stay thin—and thinner, for there appears to be no limit in these cases to the downward trend in weight. Also, I have seen many a case of ductless gland disease, especially toxic goiter, traceable to willful starvation through the elimination of bread from the dietary.

A healthy layer of fatty tissue about the human frame is the best bromide against edgy nerves and a safeguard against poor vitality and a complaining disposition. The average person is better off weighing ten pounds too much than ten pounds too little; the former is twice as efficient and as healthy and as health-inspiring as the latter.

Teacher Takes a Hand.

Post Haste.

Gov. Murray wants the Government to get into the price-fixing game. He finds the militia useful in Government and business.

The difference between a gold strike and a coal strike is rushing to or from work.

With a ready-made premium on his ten-grand baby bond, it becomes a question for Mr. Little Investor whether to take out permanent adoption papers or surrender the infant to one of those foundling institutions vulgarly known as a bank.

New York is having trouble to remove its $165,000,000 deficit. Tammany will try to budge it with a double sales tax.

In our reversion to hand labor we must also remember that machines do not make themselves. Indirect employment may place more men than can be used with pick and shovel.

When Prof. Moley gets the 15 investigating agencies of the Government coordinated it should make the job of catching the kidnapers seem easy.

Commander Settle's metal sphere is ready to mount to the stratosphere, after which his concern will be its return to the atmosphere and how hard it bumps this terrestrial sphere.

Announcement that Grover Whalen will head the NRA procession in New York gives assurance that it will be a full dress parade.

The NRA takes its own prescription and will employ 12,000 field workers throughout the country, not to mention the volunteers.

Frank Hawks is flying home from Canada, probably to see if he will pass as a blue eagle before breaking any records or codes.

"Plead for white collar women." If white collar men didn't have to wear any higher collars than the women they would plead for nothing more these days.

"Hard liquor stocks so short that 2,000,000 gallons of Irish whisky may be imported." Somebody is always taking the O-Be-Joyful out of life.

Official NRA propagandists will not complain that the spontaneous chorus of complying employers is blanketing their solos.

PAUL HUDSON.

Just Folks.

By Edgar A. Guest.

Because He Stayed Humble.

Because he loved the poor of purse
And gave his hand to them,
The rich and proud who scorned the crowd
Were prompted to condemn.
Because he often stopped to speak
With people poorly clad
And sought to ease their miseries,
The wise men thought him mad.

Because by purple robes and gold
He was not much impressed,
But daily taught this simple thought
That brotherhood is best,
The men who fancied wisdom lies
Alone in ancient lores,
With faces grim looked down on him
And drove him from their doors.

Because he knew and understood
The heartaches of the throng
And with them walked and freely talked
Great statesmen thought him wrong
Because he said the joys of life
And all that makes it good,
And peace at night were a common right,
He died, misunderstood.

Because he chose to play the friend
To those whose need was great
And liked to share a poor man's care
He won a monarch's hate.
And still men worship pomp and power
And thrust the meek aside,
Nor ever guess what friendliness
Is lost through petty pride.

(Copyright, 1933.)

Radio Waves That Fill the Air Are Worthless Until You Learn to Tune In

By Robert Quillen.

OTHER things being equal, the man who does the best work and eventually obtains the best reward is the one who works in harmony with the boss. The man of superior skill profits little by his advantage if he is sullen and rebellious.

That is a matter of common knowledge, requiring no proof.

Observe the present arrangement in America. Mr. Roosevelt has powers never before given to a President, but he needs the cooperation of industry to make his recovery program effective.

Isn't it safe to assume that he will do all he can to benefit industries that work in harmony with him and make little effort to help the ones that refuse to cooperate?

Now suppose a case.

Suppose that some man, greater and wiser than any the earth has yet produced, should conquer all nations and become the world's dictator.

He would have power to lift up the weak or destroy the strong. His innumerable agents would report the loyalty or the rebellion of the humblest citizen.

Would it not be to your advantage to work in harmony with a power so absolute?

Then why hesitate to cooperate with a power infinitely greater?

The omnipotent and omnipresent power of God is revealed in the sprouting of a grass seed and the orderly procession of the stars.

The power that rules the universe maintains order by means of certain "natural" laws.

You have learned, by sad experience, that the violation of these laws results in inevitable punishment.

So long as you adjust yourself to these physical laws and thus live in harmony with the power that controls the universe, your physical welfare is assured. But when you violate the laws, the penalty is swift and certain.

If that is true, isn't it reasonable to suppose that you can profit by working in harmony with the laws that are not physical?

At best we grope in the dark, but this much seems certain. We are more than flesh and blood; there are forces about us that we can not see; and if we profit by working in harmony with physical laws, we must gain new powers when we submit ourselves in spirit to the will and the plans of the Master.

The winds provide the power you need, but you must raise the sail.

(Copyright, 1933.)

Political Comment

More Employment the Test.
Kansas City Star.

While in many respects there has been a heartening response to the call for support of the blanket code, with its minimum wage and working hour provisions, the real test of the program will be the volume of new employment it creates. That is the one outstanding purpose of this proposal. Its value will be determined by the results that are secured in actually putting more men to work. The minimum wage and hour provisions will affect only certain industries and classes of employees. In many instances wages are already up to or above the stipulated minimum, a condition that also applies in a measure to the hours of work.

Compliance with these provisions, therefore, would not tend to build up materially the purchasing power of the country. That must come largely through the employment of millions now idle.

Politics Adjourned.
Houston Post.

To quote Woodrow Wilson, "politics is adjourned." Not sine die, but, apparently, until the President demonstrates whether or not he can pull the country out of the depression. Not even during the period when the United States was in the World War was there less playing of partisan politics than there is now. Scarcely anybody is thinking in terms of party politics now. On the contrary, the thoughts of Democrats and Republicans alike are monopolized with the problem of economic recovery. Republicans are quite as eager for the country to return to prosperity as are the Democrats.

The Oil Problem Slips and Slides.
Minneapolis Journal.

Gen. Hugh S. Johnson now says his hardest problem as National Industrial Relief Administrator is oil. Steel, cotton textiles and other big ones were bad enough. But he could hold on to them. Oil slips and slides, and its code is most difficult of all to bring to agreement. The American Petroleum Institute has ideas, but the independent producers and many large individual companies as well as the Government have theirs and are not easily brought to unanimity.

Filipinos and Freedom.
Los Angeles Times.

Judging by recent reactions of Filipino politicians to the Hawes bill granting independence to the islands and the discussions of it in the recent session of the island Legislature, freedom seems to be something that one wants only when it is unattainable. They are now worried for fear that Congress, if the Hawes bill is rejected, may pass a bill granting immediate and complete independence, with no transition period.

Such developments were foreseen on the mainland. It may be granted that the motives of many Americans who favor independence are at least mixed, and that the irksomeness of a tutelage which has now lasted more than a generation and is becoming increasingly annoying to the tutor, is chief among them.

A Code for White-Collar Workers.
Detroit News.

The New York Society of Accountants has drawn up a "standard section" which it recommends for incorporation in the various industrial codes. It defines the white-collar workers, from boy to manager, and it specifies their minimum pay, according to their duties.

The suggestion is a useful one, but there is one serious fault with it. The minimum pay schedules specify one rate for cities of over a million population, another for cities between 250,000 and a million, another for the rest of the country. This is drawing too fine a line. Why should Detroit pay a higher rate to the white-collar worker than Cleveland, or Los Angeles than San Francisco? Why should Akron pay an office manager $88 a week, and Dayton, with only 50,000 fewer people, $80? It occurs to us that the Industrial Recovery Administration could draft a more equitable scale than this, not so much on the basis of population as of cost of living in the various cities.

Emergency Fund.
Philadelphia Inquirer.

Perhaps one reason money hasn't been going back to the banks faster is because almost everybody thinks it's a wise precaution to have at least $10,000 readily accessible for the ransom.

The Once Over.

By H. I. Phillips.

THAT BARBER SHOP CODE.

"Hey, Dominick!"

"Whatsa mat?"

"You gotta da blue eagle?"

"Sure. She's come today. She's look fine on automobeel."

"What you do with blue eagle?"

"Put heem on automobeel. He's make radiator ornament so you no make da stop on red light."

"You get arrest for do dat. You no suppose to putta da blue eagle on automobeel."

"Where I put heem?"

"You put heem in store weendow."

"What for I put heem in store weendow? I no runna da bird store."

"Barber shop jooxta da same as bird store. You gotta putta da blue eagle in weendow.

"I no gotta da room in weendow for blue birds. Da weendow she's fulla da hair tonic signs an peekture poster for da beeg barbers' ball."

"You no putta da bird in weendow you loosa da license."

"Who taka da license eef I no show da blue bird?"

"Reconstrucks Feenances Corpomoration. You gotta showa da bird in weendow to prova you no cutta da price an no geeva nobody da bounce."

* * * *

"What's deez ineetials W D C F mean onna da blue bird?"

"She's mean da shop belonga to secret society an' nobody come in da shop weethout password."

"What's da passa word?"

"Da passa word she's say everybody do da pot."

"How you do da pot?"

"Everybody's help Uncle Sam breeng back da beeg prosperities."

"How you helpa Uncle Sam breeng back da prosperities?"

"Everybody getta behind da President an geeva da beeg poosh!"

"Suppose I no poosh!"

"Washeengton take da shop becuz you breaka da code."

"Whatsa da code?"

"Da code is da promise to geeva da poosh!"

"Eef I no geeve da poosh Washeengton taka da shop?"

"Sure!"

"I no theenk Washeengton taka da shop."

"Why not?"

"I owe too moocha da back rent."

"Joosta da same, eef you no geeva da poosh Washeengton pay da rent an taka da shop."

"Okay. I no geeva da poosh!"

JUST WAIT.

A Kentucky farmer went to the top of Cumberland Gap the other day and shouted so loudly that he was heard in three States. He claims this is a world record. Wait until some of those other farmers start shouting. The Kentucky man's feat will sound like a whisper in a boiler factory.

It seems that in barring Marc Connelly Soviet Russia was confusing him with another Connelly, a chemical man. Chemical, not comical, you understand.

Speaking of codes, how about making the rotogravure section cameramen sign a pledge to sell fewer pictures of the following subjects:

The King of Sweden at tennis.
Switzerland ski jumpers.
American swimming champions.
The Prince of Wales.
Gene Tunney.
Italian cavalrymen.
Mahatma Gandhi.

"Mercury Through 100 for New High."—headline. Don't you wish you'd taken all those tips when it could have been had around 65?

What this country needs at the moment is an air-conditioned seersucker suit.

(Copyright, 1933.)

Letters to the Editor.

Boy Who Stole Locomotive Escapes With Light Penalty for Dangerous Indulgence.

To the Editor of The Post—Sir: The 17-year-old boy in Milford, Conn., who stole a locomotive and started for Chicago to see the Century of Progress exposition did not get very far, but he did realize an ambition possessed by many youths. He sat at the throttle of the locomotive for a distance of about 2 miles before he and his engine piled into a line of box cars. The damage done was estimated at about $10,000. The youth received a $50 fine and a jail sentence of 30 days.

This incident shows that the youngster had more nerve and "go" about him than the average youth of today. He realized his ambition, even though it did get him into trouble to the extent of the fine and jail sentence.

The entire proceeding was a good lesson for him; not terribly expensive, as he might have done considerable more damage, such as taking a human life, or he even might have killed himself. I wonder just how high the lad will climb in the business world in the next twenty years.

A. W. K.

Big Demand for Overalls Taken as Proof of Increased Employment.

To the Editor of The Post—Sir: There are all kinds of barometers for business conditions in general. Some regard steel as the barometer. Former Vice President Dawes says the consumption of electric current acts as a barometer for business. Now the manager of a large overalls factory in the South asserts that the sales of these articles act as an industrial barometer. It stands to reason that his assumption is true, for overalls are sold to the man who wants to go out and do some type of hard work.

The Southern overall manufacturer reports that his plant has been taxed to capacity lately. He has found it necessary to employ additional labor to meet the demands for orders. Therefore, it is fair to assume that many men who were unemployed are now going back to work.

R. C. M.

What a World!
Detroit News.

On nights when Roosevelt talks on recovery a theatrical manager says his customers stay at home, which thus impedes recovery.

Blanket, Too.
Boston Globe.

On the whole, this seems to be a hot and code summer.

Indian Forests' New Director 32 Years Old

Robert Marshall Named to Rule 9,000,000 Acres in 13 States.

Robert Marshall, 2145 C street northwest, was appointed Director of Forestry in the Indian Service, yesterday, by Secretary of the Interior Ickes. J. P. Kinney, former director, was made general production supervisor under the emergency conservation act.

Although only 32 years old, Mr. Marshall will direct the administration and conservation of 9,000,000 acres of forest land on 50 Indian reservations in 13 States.

Mr. Marshall has been actively engaged in forestry work for the last nine years, but has found time to earn a Ph. D. degree at Johns Hopkins University, M. F. degree from the Forestry School of Harvard, and a graduate degree from Syracuse University Forestry School.

Among his writings is "Arctic Village," an account of the mixed white and Eskimo civilization in northern Alaska.

Secretary Ickes and John Collier, commissioner of Indian affairs, said that Mr. Marshall's appointment would add strength to a new policy of giving the Indians more freedom and permitting them to play a more active role in the management of their own timber operations.

Forestry Head.

ROBERT MARSHALL, appointed to the position of Director of Forestry in the Indian Service.

"Naughty Mans" Scares Bird; Uses Worm as Bait

Tacoma, Wash., Aug. 3 (AP).—Tacoma has a new candidate for the "meanest man" in Harvey J. Doten, clerk to the county commissioners and a fishing enthusiast.

During the fishing season he sprinkles his garden and lawn, he said, and waits until Mr. Robin Redbreast alights to pluck a juicy wormy tidbit. Then with a yell he frightens the breakfaster away, darts to the spot and deposits the earthworm in a bait box. He always has a good supply for the Sunday fishing trip.

22,000 Mill Workers Get 10 Pct. Pay Boost

Lawrence, Mass., Aug. 3 (U.P.).—Ten per cent wage increases for 22,000 worsted workers, effective Monday, were announced here today by the American Woolen Co., the Pacific Mills and the Arlington Mills.

Adherence to the woolen code of 40 hours' work with 48 hours' pay was announced at the same time. It was believed that several smaller plants, employing about 3,000, would fall in line in raising wages 10 per cent.

Columbus' Sailing 441 Years Ago Celebrated

Huelva, Spain, Aug. 3 (AP).—The Columbus Society and government and consular officials today celebrated the 441st anniversary of the departure of Christopher Columbus for America.

Mass was read before the same altar at which the discoverer prayed in the monastery of Santa Maria de la Rabida.

Havana Reporters to Strike.

Havana, Aug. 3 (AP).—The Havana Reporters Association voted last night for a 24-hour strike in protest against the press law pending before the House. The date for the strike was not set. Newspapers have charged the law gives the municipal authorities supervision over papers and legalizes official interference.

Relief Funds Drive Headed By First Lady

Accepts Post to Direct Nation-wide Work of Women.

New York, Aug. 3 (AP).—Mrs. Franklin D. Roosevelt has accepted the chairmanship of the women's committee of the Mobilization for Human Needs, which directs the annual relief drive of 34 national welfare organizations.

The appointment was announced today by Newton D. Baker, chairman of the citizens committee.

"I have accepted the chairmanship because of my conviction that the support of our community welfare services throughout the country is an essential factor in the recovery and maintenance of our normal American life," said Mrs. Roosevelt.

Mr. Baker, announcing that plans are being made for the strongest women's committee ever organized, said:

"Women's leadership is indispensable in the present national task for recovery just as it has been in all other crises in our national history."

Commodity Exchange To Close Next Saturday

New York, Aug. 3 (AP).—The board of managers of Commodity Exchange, Inc., announced today that the exchange will be closed next Saturday. Suspension of trading on the following four Saturdays will be considered at a meeting next Wednesday. The exchange houses the markets for rubber, silver, metals and hides.

Operating under the usual summer schedules the cocoa, sugar and coffee suspend Saturday trading until early in September. Adoption of this plan by Commodity Exchange, Inc., would leave the New York Cotton Exchange as the only important commodity market functioning on Saturdays during the summer.

Constables Can't Marry For 4 Years in England

London, Aug. 3 (AP).—Lord Trenchard, commissioner of metropolitan police, issued an order today forbidding constables to marry in the first four years of their service.

The commission prefers to keep the majority of its constables unmarried that they may live in section houses and be available for emergency calls.

Illinois Suits Charge Fraud Of $2,000,000

Former State Treasurers Accused as Election Promise Is Met.

Chicago, Aug. 3 (AP).—Court action to claim about $2,000,000 from two former State treasurers of Illinois—alleging fraud in previous settlement and in dismissal of suits against them—started today.

The former treasurers are Lennington Small, of Kankakee, also Governor of Illinois for two terms, and Fred E. Sterling, of Rockford, the last lieutenant governor. Both are Republicans. A score of other defendants also is named.

The cases have been a point of contention in turbulant Illinois politics for more than ten years.

Attorney General Otto Kerner promised to reinstate the suits when he was campaigning for election last fall on the Democratic ticket. At the same time Small was trying for his third term as governor with former Mayor William Hale Thompson of Chicago as his campaign manager.

The suits charge, in effect, that during their terms as treasurer, Small and Sterling loaned huge sums of State money to Chicago meat packers through a bank which they controlled.

The packers paid 7 per cent interest for the money, the suits charge, but the State of Illinois received only 2 per cent.

Small and Sterling have replied that the State received more income from interest in their terms than ever before.

Mrs. Hutton Shuns Vaudeville Tour

Evangelist Changes Mind After Elders Had Given Consent.

Los Angeles, Aug. 3 (AP).—Mrs. Aimee Semple McPherson Hutton today said she would not go on a vaudeville tour.

"We did discuss the matter and my board approved an offer I have from a great chain of theaters," said the evangelist, "but after thinking the matter over, I find I can not conscientiously carry out such a plan."

Mrs. Hutton said a report that she would preach good, old-fashioned sermons free after vaudeville performances must have come from the elders' announcement that they had approved the theater chain offer.

Settle's Stratosphere Ascent Likely Tonight

Chicago, Aug. 3 (AP).—Lieut. Comdr. T. G. W. Settle, of the Navy, said tonight there was a probability his balloon ascent into the stratosphere would begin at midnight Friday.

A high-pressure area, essential for the flight 10 miles above the earth, was reported moving into the Chicago region. Settle ordered his ground crew of 100 men to stand by in Soldier Field at the World's Fair grounds, from where the ascent will start.

Colorado Fuel & Iron Stockholders Organize

New York, Aug. 3 (AP).—Announcement was made today of the formation of a protective committee to represent the preferred and common stockholders of the Colorado Fuel & Iron Co., for which receivers were named a few days ago. No call for deposit of stock certificates is being made "at this time," according to the committee, of which Grayson M.-P. Murphy is chairman.

Mrs. Enid Cavendish Marries Lord Furness

London, Aug. 3 (AP).—Lord Furness, British shipping magnate, and Mrs. Enid Cavendish were married this morning at a registry office.

A decree nisi issued Monday made absolute the divorce of Viscount Furness and his first wife, the daughter of the late Harry Hays Morgan, of New York.

Motorists to Face Trial In Death of Schuyler

New York, Aug. 3 (AP).—Frank Spagnoli, 31, was held in $500 bail today for a hearing August 24 in connection with the death of former United States Senator Karl Cortland Schuyler, of Colorado.

Schuyler was run down by Spagnoli's automobile, police said, in Central Park July 17 and died of his injuries in Lenox Hill Hospital last Monday.

Mary Lewis Says She Buys Clothes at Home

New York, Aug. 3 (AP).—Mary Lewis, opera singer, and her husband, Robert L. Hague, returned from Europe today aboard the liner Conte di Savoia. Hague went abroad to witness the launching of two new oil tankers, one at Kiel, Germany, and the other at Trieste, Italy.

Miss Lewis, declaring present exchange rates make it cheaper to buy at home, said she purchased no clothes in Europe.

Boy Camper Killed By Lightning Stroke

Alliance, Ohio, Aug. 3 (AP).—Edward Ashbrook, 10, son of Dr. and Mrs. P. R. Ashbrook, of Beaver Falls, Pa., was killed late today when lightning struck a tent at Lake Park, near here. The boy was camping with his grandmother, Mrs. C. J. Ashbrook, of Alliance.

Scouts' Free Days End at Ball Park

Gala Program Is Set for Last Period in Camp

New Registrations Will Keep Retreat Open Until Aug. 20.

Tomorrow—7:30 p. m., Courts of Review and Honor at Camp Wilson, Burnt Mills.

Sunday—More campers will arrive at Camp Roosevelt, starting seventh week of the season.

Wednesday—Scout Day at Airport Pool.

Wednesday—Calvert County farmers' picnic at Camp Roosevelt.

Wednesday—4 p. m., Cub swim at Y. M. C. A.; 5 p. m., Scout swim at Y. M. C. A.

Sunday, August 13—Last week at Camp Roosevelt opens. (Register now.)

Wednesday, August 16—4 p. m., Cub swim at Y. M. C. A.; 5 p. m., Scout swim at Y. M. C. A.

Wednesday, August 16—Scout participation in the juvenile night at Sylvan Theater.

Wednesday, August 23—Scout Day at McKinley Tech Pool.

Wednesday, August 23—4 p. m., Cub swim; 5 p. m., Scout swim, at the Y. M. C. A.

No Scout Days at Ball Park.

There will be no more free days for Scouts at the ball park, at least not until ladies' days are resumed after the first of September, E. L. Mattice, assistant to the Scout executive, has announced.

Enrollment Growing Daily.

Headquarters announced yesterday that enough registrations have been received to assure the continuance of Camp Roosevelt until August 20.

Many of the big events of the camp year are scheduled for the last period. These include the Scouts banquet, intercamp Scoutcraft meet, water pageant and regatta, as well as the farmers' picnic, which is planned for Wednesday. One of the big events of the year at Camp Roosevelt is its annual Calvert County picnic.

August 16 will be a big day for all Scouts in as much as the camp will be under the management of a group of Scouts themselves, and the regular camp staff will serve as waiters. The campers have selected as their slogan "we'll run 'em ragged." Harry M. Cutler, quartermaster of Camp Roosevelt, has planned the following menu: Fresh fruit salad, blue fish, roast chicken, corn on the cob, sweet potatoes, white potatoes, lettuce and tomato salad with dressing, ice cream (a la mode), fresh milk.

Advance in Rank.

At the court of review and court of honor at Camp Roosevelt last Saturday the following advancements took place:

To second class—Troop 5, L. S. Taylor; Troop 43, Andy Adams; Troop 39, Marshall Hicks; Troop 79, Elson Mortimer and Clifton Gladins; Troop 83, Marvin Schuntz.

To first class—Troop 54, Robert Miller; Troop 57, Harry Brinser; Troop 72, Ralph Pendexter; Troop 83, Robert Kohn; Troop 100, Earl Taggart; Troop 149, E. R. Brown.

Qualified for merit badges—Troop 5, Leroy Collins, forestry and handicraft; John Hatch, art, handicraft, reptile study; Mac Hatch, reptile studr; Tom Kessing, signaling; Edward Witsell, handicraft, pathfinding; Troop 7, Frank Donahoe, bird study, canoeing, handicraft; Troop 10, Edward Clark, camping; Troop 14, George Richard, handicraft; Troop 17, Lloyd Street, canoeing, swimming; Troop 28, Robert Geran, handicraft; Troop 49, Roger Buck, bird study, bookbinding, metal work, photography; Bruce E. Moore, assistant scoutmaster, woodturning; Stewart Pool, plumbing; Troop 51, Kent Dodge, canoeing; Troop 52, Milton Dunn, personal health, pioneering; Troop 54, Bob Miller, life saving, swimming; Troop 57, Randall Jones, signaling, conservation; Troop 67, Milton Hamm, swimming; Troop 69, Edwin Dobyns, pioneering, woodturning; Elbert Maloney, safety; Robert Richardson, safety; Charles Skippon, reading; Troop 67, Charles Traband, swimming; Troop 72, Bill Gerns, reading; Lionel LaGuardia, handicraft; Ralph Pendleton, firemanship, swimming; Troop 79, Howard Eanes, leathercraft, metal working; Jack Grove, pioneering; Chester Moye, personal health; Leroy Swab, personal health; Douglas Walton, swimming; Troop 88, Robert Mack, forestry, Robert D. Pfahler, bird study; Troop 95, James E. Bowes, swimming; Raymond Weber, handicraft; Troop 100, Alex Adrian, canoeing; Earl Taggart, firemanship; Thomas Watson, interpreting and personal health; Troop 149, A. Breese, cooking; G. K. Brown, cooking, surveying; T. S. Nickerson, bird study; E. W. Wiseman, bird study; Troop 620, Karl Martin, handicraft and personal health.

Troops Use Magazine in Program.

"Uncle Dan" Beard, Green Bar Bill and even Dr. James E. West, chief Scout executive of the Boy Scouts of America, are members of the staff of 32 Scout troops in the District of Columbia! They take part at least once a month in the meetings of these troops—believe it or not!

Unfortunately, these men and dozens of others, story tellers, handicraft experts and writers, can't be present personally, but through their writings and drawings in Boys Life they make real contributions to the programs of these troops, in which the entire membership has subscribed.

The troops in which all scouts read Boys Life, and which use this magazine as a part of the troop program, are Troops 7, 8, 10, 17, 22, 23, 25, 33, 36, 43, 54, 67, 72, 74, 83, 88, 97, 101, 104, 106, 107, 149, 150, 151, 154.

171 Merit Badges Earned.

The advancement summary in the District of Columbia during June shows that 171 merit badges were earned; that 33 Scouts advanced to second class and 15 to first class.

The popularity of merit-badge subjects is shown by the following figures: Personal health, 20; safety, 14; firemanship, 13; athletics, 13; public health, 11; first aid, 10.

Scoutmasters to Hold Outing.

Camp Wilson will be the scene of an outing of scoutmasters, their wives and children on August 12. The Scoutmasters Club is sponsoring the event. Every scoutmaster interested in this event is asked to notify the secretary of the club some time during the next week. Call Adams 4050-J.

Camp Wilson Advancements.

At the Court of Review and Court of Honor at Camp Wilson, Burnt Mills, Md., Saturday, the following advancements took place:

To second class—Troop 212, W. Ellis; Troop 221, R. Fields, R. Kline, R. Kneessi and H. Young.

To first class—Troop 3, G. Sharp; Troop 212, J. Arentson.

Qualified for merit badges—Troop 3, George Sharp, swimming; Troop 6, John Lecraw, basketry, bookbinding, camping, cooking, pioneering, swimming; William L. Kiare, bookbinding, Troop 9, Guy Appel, first aid to animals, reading; Chris Mullady, automobiling. Troop 12, Roland Linger, botany. Troop 21, John Kimball, public health. Troop 28, George Harwood, bookbinding, carpentry, first aid to animals; Carl Sachs, reading, pioneering. Troop 49, David Fischer, bookbinding. Troop 69, Andrew MacIntire, safety architecture, leathercraft. Troop 72, Mitchell F. Aed, busling. Troop 100, John J. Amante, camping. Troop 212, William E. Bowman, Jr., first aid; William Ellis, firemanship. Troop 233, Roy Dean, basketry, printing; Richard Lee, photography.

Big Day at Airport Pool.

Several hundred Scouts will gather at the Airport Pool on Wednesday to participate in many water activities. A full schedule of events running from 9 o'clock until noon has been arranged and troops from the District, as well as nearby Maryland and Virginia, are expected to attend in large numbers.

E. L. Mattice, assistant to the scout executive, will be in charge, with E. C. Hartung as director of events.

Troop to Attend World's Fair.

Ray Heacock, assistant scoutmaster of Troop 8, is planning to lead a scouting trip to the Century of Progress Exposition, at Chicago, leaving about August 20. The group plans to be gone about ten days. It will travel by automobile.

The party expects to spend some time with Scouts Bill and David Fish, former members of Troop 8, now living in Evanston, Ill.

D. C. Scouts at Europe Jamboree.

Five Washington boys are in Hungary participating in the international jamboree. They are living with some 400 other Scouts from the United States and 30,000 Scouts from various nations of the world. Friends here received a telegram from Liverpool on July 23 saying, "Arrived safely, all O. K."

They left Liverpool for Paris and there entrained for Munich. Then they headed on toward Godollo, Hungary.

The jamboree opened Wednesday with an inspection by Admiral Horthy, regent of Hungary, and Sir Robert Baden-Powell, founder of Scouting and chief Scout of the world.

Scouts Help in Canning Project.

Boy Scouts are assisting the Community Center Department and the Council of Social Agencies in gathering jars for canning projects. Four centers are now open in various parts of the city and 200 jars are on hand, with many more needed.

The project encourages people to conserve their produce for the winter. Canning work is carried on Mondays, Wednesdays and Fridays from 9 a. m. to 4:30 p. m. at the Gordon Junior High School, Elliott Junior High School, Deanwood School and the Bell School.

Baseball Equipment Needed.

Boy Scouts and Scout troops are asked to contribute any equipment they no longer need, such as gloves, bats, &c., for use by a baseball team made up of men in the Emergency Relief Organization sponsored by the Washington Council of Social Agencies.

Troop 20 to Hold Lawn Fete.

Troop 20, conducted by the Ingram Memorial Church, will give a lawn party Tuesday on the church lawn, Tenth and Massachusetts avenue northeast. The committee consists of Mrs. W. D. Clark, jr., and Mrs. Fred H. Daiker, in addition to the troop committee. Worth Shoults is troop scoutmaster.

Troop 20 has recently completed the building of a special troop room, which has been painted and decorated with trophies. This attractive room will be on display the night of the lawn party.

Sea Scout Rally Well Attended.

A large number of Washington Sea Scouts gathered Wednesday at 7:30 p. m. at the Sea Scout wharf to participate in a city-wide rally Commander Jonas H. Ingram, who is at the head of the Sea Scout Division, District of Columbia Council, Boy Scouts of America, presided.

Announcement of plans for cruises to be held in the future on the Edith Marcy, under the leadership of Capt. John Bryant, were made.

Sixteen Scouts Report Back to 79.

After a week at Camp Roosevelt the majority of the party of sixteen Scouts from Troop 79 have returned to regular troop activities. Four members are still at camp.

During the absence of the scoutmaster, E. L. Maschmeyer, who was at camp, the assistant scoutmaster, J. E. Deitch, took charge of the troop meetings. Several advancements were made and several merit badges gained by the two cabins of scouts.

Preparations for the troop's part in the Juvenile Night program at the Sylvan Theater on August 16 may start tonight.

A song every Washington Scout and Scouter should know:

Washington Boy Scout.

You can go from North Carolina
out to
California's shore,
And the boys you find in other
towns
Are just boys and nothing more.
We don't think we are superior,
But when all the facts come out
There is no boy quite as snappy
As the Washington Boy Scout.

Every Friday.

What is new in your troop? Lots of things, of course, but why keep them secret? Write up the news of your troop and mail it at once to Merit B. Scout, Boy Scout Headquarters, 1103 Vermont avenue. It will then appear in this column every Friday morning.

Post Classified Ads do not stay in print long because they bring "Today's Results Today."

ONE-WAY
BUS FARES SOUTH
REDUCED
August 1st to 5th

Atlanta, Ga.	$12.20	Greensboro	$5.30
Augusta, Ga.	10.50	Greenville, S. C.	9.25
Brunswick, Ga.	13.00	Jacksonville, Fla.	14.40
Charleston, S.C.	9.55	Raleigh, N. C.	5.30
Charlotte, N. C.	7.35	Rocky Mt., N. C.	6.85
Columbia, S. C.	9.20	Savannah, Ga.	11.70
Florence, S. C.	7.75	Spartanburg, S. C.	8.70
Gastonia, N. C.	7.70	Wins.-Salem, N.C.	6.30

Tickets will be sold at these special rates ONLY from August 1st to August 5th, inclusive. Return tickets will be good until August 12th, 1933.

LOW BUS RATES TO ALL POINTS

6 Express Schedules South, 9 North, and 8 West Every Day

Big de Luxe coaches with reclining chairs. FREE PILLOWS and porter service leave this convenient new Bus Terminal regularly for points North, South and West. Dependable through service. Stop-over privileges. Note these attractive travel bargains:—

To	One Way	Round Trip
Baltimore	$1.00	$1.25
Philadelphia	3.50	5.75
NEW YORK	5.50	8.75
BOSTON	8.50	14.15
CHICAGO	14.00	22.50
Niagara Falls	11.75	21.05
Atlantic City	4.50	7.75
Montreal, Can.	15.50	26.75
Richmond, Va.	3.00	5.00
Charlottesville	3.00	4.00
Winchester	1.75	2.50
Pittsburgh, Pa.	5.50	9.90
ST. LOUIS	16.00	28.80
Detroit, Mich.	10.50	18.90
Los Angeles	39.75	71.55

For rates to other cities, schedules, data on all-expense trips to New York, etc., inquire at ONLY Short Line Terminal in Washington.

CAPITAL BUS TERMINAL
633 F St. N. W.
(Opposite Hecht Co.)
Phone: District 4224
THE Short Line SYSTEM

WOODWARD & LOTHROP
10TH 11TH F Aves G Streets — Phone District 5300

Boy Scouts

"Be Prepared" for Your Trip to Camp Roosevelt

You will find a WATERPROOF PONCHO a welcome addition to your equipment on the unfortunate rainy days at camp. Medium size, $2. Large size $2.50

Night's cloak of darkness and the many mysterious sounds in the woods will hold no fears for you if you have an OFFICIAL EVEREADY FLASHLIGHT equipped with a focusing beam. Complete with batteries $1.45

A long swig of water from your CANTEEN, and "mess" cooked in your COOK-KIT, will hit the right spot after a day's tramp in the woods. Complete with cover, each $1.75

OFFICIAL BOY SCOUT UNIFORMS, for Summer and Fall, may be bought here in—

THE BOY'S STORE, FOURTH FLOOR

Telephone orders (DIstrict 5300) filled.

Read The Post's New Classified Ads

NRA MEMBER U.S. WE DO OUR PART

WOODWARD & LOTHROP
10TH 11TH F AND G STREETS — PHONE DISTRICT 5300

CLEARANCE

Men's Wash Fabric Ties

35c Were 50c

Over 400 from which to select, in most every wanted color. Made of fast color wash fabrics, but constructed like a silk tie. Lined with wool and Resilio constructed to insure perfect tying.

Silk Ties
65c Were $1
Silk Four-in-Hand Ties, in figured and striped patterns. Light and medium dark colors.
THE MEN'S STORE, SECOND FLOOR

Bathing Suits
$1.35 Were $2
One-piece style—made by a leading manufacturer—in the cut-out back model. Black or blue. Sizes 38 to 44.

In This Comfortable Ashwood Model

MATRIX Shoe FOR MEN

NOTE that its innersoles are not flat, but moulded to the exact contours of the bottom of your feet—actually "your footprint in leather."

NOTE its up-to-the-minute style, with medium toe and straight tip.

NOTE the fine calfskin that gives exceptional wear over a long period of time.

NOTE its reasonably low price for such fine quality—

$8.50 pair

THE MEN'S STORE, SECOND FLOOR

A STRIKE—and the thrill of landing a game-fish is yours with one of these

Salt Water Fishing Outfits

$4.65

With reports of excellent fishing at nearby salt water fishing grounds, you will need one of these Kingfisher 5½-foot split bamboo poles (with agate guides), and a 250-yard Sea Hawk Surf Casting reel, to get off to a good start.

SPORTING GOODS, FOURTH FLOOR

Today's Crossword

ACROSS.

1 Brazilian money of account
4 Mature
8 Box
12 Japanese statesman
13 Pagan god
14 Supplication
15 Sudden drop from rank or position
17 Merit
18 Slow-moving animal
19 California wild plum
21 Trial
23 Protective covering
26 Land measure
29 Kind of fuel
31 Imitate
32 Part of a meal served at one time
34 Long, low seat
35 Make into leather
37 Poems
39 Tear asunder
40 Commence
42 Dry
44 Foundation
46 Attack
50 College instructor: colloq.
52 Pertinent
54 Put to flight
55 Genus of the mallard duck
56 Long, narrow inlet of the sea
57 Large marine gastropods
58 Nearest in time or place
59 Large animal of the deer family

DOWN.

1 Disencumbers
2 English college
3 Hawkeye State
4 Firearm
5 Mountain in Crete
6 Courteous
7 Additions to buildings
8 Harpoon
9 Child companion
10 Air: comb. form
11 Plowed
16 Saltpeter
20 Tardy
22 Hastened
24 Overt
25 Tall, coarse grass stem
26 Book of the Bible
27 Outer garment
28 Type of automobile
30 South African fox
33 Drunkards
35 English river
38 Ancient Jewish ascetic
41 Log floats
43 Cook in an oven
45 Persia
47 Father
48 Malign
49 Kind of hard wood
50 Move with a lever
51 Fish eggs
53 Not strict

YESTERDAY'S ANSWER.

W	A	S	P		F	O	R		C	O	W	L
A	R	I	A		E	R	A		O	L	E	A
R	E	A	P	P	E	A	R		M	I	L	D
T	A	M	E	R		T	E	A	P	O	T	S
			R	E	S	E	R	V	E			
B	A	A		S	A	D		E	T	A	P	E
O	S	P	R	E	Y		A	N	E	L	E	S
S	E	T	O	N		E	R	G		E	N	S
			S	C	A	N	T	E	R			
P	R	O	T	E	I	N		R	O	A	S	T
R	O	P	E		S	E	A	S	O	N	E	R
O	V	E	R		L	A	Y		M	I	R	E
D	E	N	S		E	D	E		S	L	A	Y

(Copyright, 1933.)

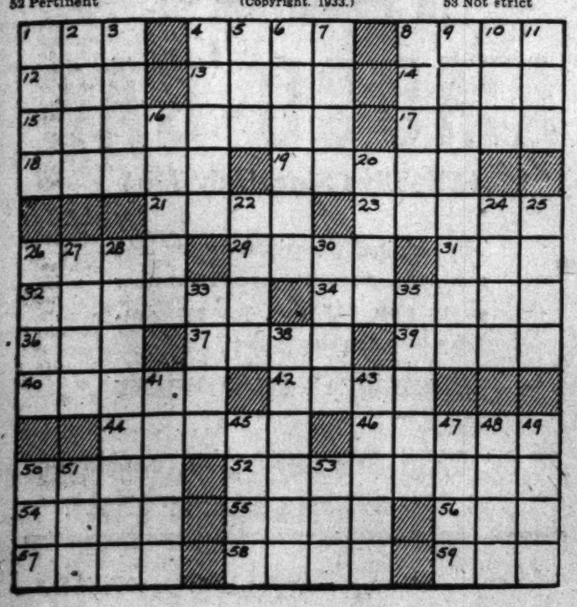

Ambassador de Laboulaye to Hold Reception Here for Visiting French Veterans

250 Survivors of World War Will Arrive in New York Sunday.

THE AMBASSADOR OF FRANCE AND MME. DE LABOULAYE will entertain at a reception at the embassy next Thursday from 4 to 6 p. m. in honor of the French war veterans who are coming to this country for a short stay.

The Frenchmen are coming at the invitation of the American Legion and the trip, in a measure, is returning the visit of the members of the American Legion in Paris in 1927.

There are about 250 French veterans of the World War now aboard the Paris, bound for this country, and the group is representative of the many veterans' organizations of France. Only 75 of the visitors plan to come to Washington and prominent among them will be M. Rusenacht, president of the Association des Mutilles et des Ancients Combattants de la Grande Guerre.

The group will be met in New York Sunday by the Military Attache of the French Embassy, Brig. Gen. Francois Pillon, who will go there today to await the arrival of his countrymen, whom he will accompany to Washington Wednesday night.

They will be entertained at dinner in New York the day of their arrival by the American Legion, with National Commander Louis Johnson presiding. This fete will be given at the Pennsylvania Hotel, as will the luncheon to be given the following day by the American Legion Auxiliary. The remainder of the visitors' stay in New York will be devoted to sightseeing. During their short stay in the Capital they will make a pilgrimage to the Tomb of the Unknown Soldier at Arlington, to Mount Vernon and to other places of interest.

A reception committee has been formed for the New York visit and among those who will meet them on their arrival in Washington will be Col. John Thomas Taylor, vice chairman, national legislative committee of the legion, and Mr. Edward McE. Lewis, executive secretary of the committee.

The United States Ambassador and Mrs. Claude G. Bowers had as their guests at the embassy in Madrid, Mme. Clayburgh and Miss Alma Clayburgh, who have left for a short visit in San Sebastian, after which they will go to Vichy, returning to this country early in September.

French Ambassador
To Mexico in New York.

M. Henri Goiran, the French Ambassador to Mexico, and his mother, Mme. Madeleine Goiran, are stopping in New York en route to the former's new station at Mexico City.

The Minister of Albania, Mr. Faik Konitza, has returned to the Capital following a motor trip of several days through the Shenandoah Valley. The minister will leave this week-end for Swampscott, Mass., where he will spend the remainder of the summer.

The Secretary of War, Mr. George H. Dern, is expected to arrive in the Capital Sunday by plane from the West, where he has been since the middle of last month. The Secretary and Mrs. Dern are at present at their home in Salt Lake City, where the latter plans to remain through August.

Senator and Mrs. Jesse H. Metcalf are among the sponsors for the performance of the opera, "The Legend of Hannah Robinson," which will be given tonight at Narragansett. Among the other patrons for the opera, which was written by Mr. George Spinka, are Senator and Mrs. Felix Hebert.

Mrs. Crosby, wife of Maj. Gen. Herbert B. Crosby, U. S. A., retired, has returned to the Capital from San Antonio, Tex., where, with Gen. Crosby, she motored three weeks ago. Mrs. Crosby and her daughter, Miss Jane Crosby, will remain in their apartment in Massachusetts avenue until the first of October.

Justice and Mrs. R. O. Luhring left Washington yesterday by motor for Montreal, Canada, where they will be joined by Mr. and Mrs. Thomas R. Shipp Saturday. Together they will go to Sainte Agathe, Quebec, to spend several weeks.

The Financial Counselor of the Roumanian Legation, Mr. George Boncesco, has joined Mme. Boncesco in Washington following a week's visit in Canada.

The First Secretary of the Colombian Legation, Senor Don Jose Coronado, left yesterday to motor to Lake Jackson, Va., where he will spend two weeks.

New Mexican Secretary
On Way to His Post.

The newly appointed Third Secretary of the Mexican Embassy, Senor Don Alfredo Garduno Ponbo, accompaneid by his sister, Senorita Maria Elena Garduno, will arrive in New York about August 15, coming from Mexico City, where the former has been an aid in the protocol division of the Mexican Department of State.

Mr. Hallett Johnson, Counselor of the United States Legation at The Hague, and Mrs. Johnson, who are on leave in this country, have gone to Bar Harbor, Me.

The Special Envoy of Panama before the United States and Panama General Claims Commission and Mrs. Jorge E. Boyd and their daughter, Miss Lola Boyd, who is a student at Vassar College, have returned to their apartment in Wardman Park Hotel after visiting the Century of Progress Exposition at Chicago.

Mr. and Mrs. Boyd and their daughters, Miss Lola Boyd and her three sisters, who are triplets, Miss Mildred Boyd, Miss Edith Boyd and Miss Elena Boyd, will start later in the week for Panama. The triplet sisters have been at Camp Glenrochie in Virginia through the early part of the summer.

Mr. Johnson Couch, son of Mr. Harvey Couch, director of the Reconstruction Finance Corporation, entertained guests from Arkansas and Washington Wednesday night on a cruise on the yacht Claremont down the Potomac River, returning late that night.

The Claremont, one of the largest yachts on the river, belongs to Gen. William H. Cocke, of Claremont, Va., who, with Mrs. Cocke, is spending the summer in Europe. He lent the boat to Mr. Couch during his absence. Gen. Cocke served in the Spanish-American War and the World War. He lives at the famous Claremont Manor in Surrey County, Va., and he and Mr. Couch have been friends for many years.

Mr. Everett Sanders, who sailed for Europe on the North German Lloyd liner Columbus, is in London at the Savoy, before going to Germany to spend several weeks.

Mrs. George Mesta Visits
Her Sister at Newport.

Mrs. George Mesta left Washington yesterday afternoon to spend the week-end with her sister, Mrs. Skirvin Adams, at Newport. She will return to Washington next week.

Mrs. Skirvin Adams will entertain at a dinner and bridge party next Friday, at her place at Newport in honor of Miss Katharine Howard, daughter of Mr. and Mrs. Henry Howard, whose marriage to Mr. Charles Townsend, of Boston, will take place the following day in the Berkeley Memorial Chapel.

Mr. and Mrs. Wade H. Ellis dined at Gray's Hill Inn, Va., Wednesday on their way to Washington from their historical summer home, Rippon Lodge, where they spend the week-ends. Last night they were guests at dinner of Mr. B. Jones, at Audley Farms, near Berryville.

Mrs. John Marshall with her sons, Mr. John Marshall, jr., and Mr. Paul Marshall, have gone to Cape May, N. J., to spend the remainder of the summer. Mr. Marshall will join them for frequent visits.

Mr. and Mrs. John Caswell, jr., will leave Washington today to motor to Prides Crossing, Mass., where they will spend three weeks with the former's mother, Mrs. John Caswell.

En route to Prides Crossing, they will stop over in Fairhaven, Mass., to spend two days with Mrs. Warren Delano Robbins, wife of the new United States Minister to Canada. They will also stop off in Rumson, N. J., for Mrs. Caswell's daughter, Peggy Lansdowne, who has been visiting Mrs. Rufus Finch and who recently took part in the Monmouth County Horse Show.

Col. and Mrs. Arthur O'Brien will close their house, Esta Brook, in Broad Branch road, within ten days and will start on their round-the-world trip with their first stop at Honolulu. They expect to be absent a year.

Col. and Mrs. O'Brien will visit Mrs. O'Brien's son-in-law and daughter, Baron and Baroness van der Elst, at their home in Belgium, for about a month. Baroness van der Elst was formerly Miss Allison Roebling.

Miss Dorothea Lane has as her guest Mrs. Craft Warfield, of Memphis, Tenn. Miss Lane and Mrs. Warfield will leave today to spend the week-end at Minnehaha Springs, W. Va., a delightful spot near Hot Springs, Va. Later this month Miss Lane will go to Jamestown, R. I., for a visit and then to Edgartown, Mass., returning to Washington in September.

Mr. and Mrs. Woodward
To Week-End at Rehoboth.

Mr. and Mrs. Donald Woodward will go to Rehoboth Beach to spend the week-end with Mr. and Mrs. Britten Browne, who have a cottage there for the summer.

Dr. C. E. Parry, of the Federal Reserve Board, has taken an apartment at the Westchester.

Mr. and Mrs. Bradish Carol, of New York, are now making their home in Washington due to the duties of Mr. Carol with the Reconstruction Finance Corporation. They are occupying the apartment of Mrs. Carol's aunt, Mrs. Charles Alden, at 1302 Eighteenth street northwest, who is spending the summer in Europe. About the middle of September they will take an apartment at the Hay-Adams House for the winter. Mr. and Mrs. Carol will entertain at a supper party tomorrow.

Mrs. Frederick T. F. Johnson has returned to Washington after a visit with her sister on the Eastern Shore of Maryland.

Mr. and Mrs. Emil Edward Hurja, of the Mayflower, have leased the Georgetown residence of Miss Margaret Frazer, 1409 Thirtieth street northwest, and will occup it shortly.

Commander E. Hollis Connor, U. S. N., and Mrs. Connor have returned to their home at 2831 Twenty-ninth street, after visiting the former's brother and sister-in-law, Maj. Gen. William D. Connor, superintendent of the United States Military Academy, at West Point, and Mrs. Connor. Before returning, Commander and Mrs. Connor were guests of Col. Clarence H. Connor, U. S. A., retired, and Mrs. Connor, at Pelham Manor, N. Y.

Maj. and Mrs. Harold C. Vendeerveer will be at home to their friends after August 15, at the Westchester.

Mrs. Enid Cavendish
Bride of Viscount Furness.

Of interest to Washington is the marriage today of Viscount Furness and Mrs. Enid Cavendish, an Australian.

The Viscount's former wife was Mrs. Thelma Morgan Converse, a sister of Mrs. Reginald C. Vanderbilt, of New York; Mrs. Benjamin Thaw, jr., of Pittsburgh, Pa., and Paris, and Mr. Harry Hays Morgan, jr., of New York, who have all been frequent visitors in Washington.

Mrs. L. Corrin Strong is at the Weylin in New York, from her summer home at Gibson Island, Md.

Mr. and Mrs. W. W. Rossiter are stopping at the Colton Manor at Atlantic City.

Miss Katherine Dunlop is visiting Mrs. Reeve Hoover at her cottage on Cape Cod.

Mrs. David H. Blair has gone to Atlantic City to spend about six weeks and will be at the Marlborough-Blenheim.

Commander and Mrs. William D. Thomas are at Virginia Beach for a week.

Mrs. Ethel C. Brant has returned to Washington after spending a year and a half in Europe, and is with her son, Mr. Clark Brant, at his apartment, 2301 Conecticut avenue.

Mrs. William Bailey Lamar, who has been stopping at the St. Regis, New York, will leave today for Bar Harbor, Me.

The beautiful power yacht, Lyndonia, which was owned by the late Mr. Cyrus H. K. Curtis, Philadelphia publisher, has been chartered by Mr. and Mrs. Harrison Williams, of Oak Point, Bayville, Long Island. This famous yacht, known in all ports of the world as one of the finest afloat, was brought to Washington by Mr. Curtis every spring for a two weeks' visit, much to the delight of Washingtonians. During the time the Lyndonia was anchored in the Potomac River, thousands of people lined the banks day and night to gaze at her, but only a few had the pleasure of being entertained on board.

Popular Members of Younger Set

Miss Marie Louise Watson, daughter of Maj. Joel F. Watson, U. S. A., and Mrs. Watson, attractive member of the Army's junior set.

Miss Peggie English, daughter of Dr. and Mrs. Merton A. English, who, with her parents is spending the summer at their country home, English Manor, in Aspen Hills, Md.

Harris & Ewing Photo.

Daughter of Member of Little Cabinet

Harris & Ewing Photo.

MISS MARY SENATE HOWES, daughter of the Second Assistant Postmaster General and Mrs. William W. Howes, who with her mother has left for their home in South Dakota and will remain until the early autumn.

District's Armory Project Revived

Gen. Stephan Makes Formal Request Under Public Works Act.

Long a stepchild in its quest of an armory, the District National Guard may profit under the "new deal" with a two and a half million dollar building.

Maj. Gen. Anton Stephan, commander of the guard unit, made public yesterday a copy of a letter sent by him to the administrator of public works, requesting the new building.

Construction of the armory has been under consideration by Congress for the last 20 years, and erection of the armory has been approved by both Houses. It was included in a bill vetoed by President Taft.

Gen. Stephan's request is for a building on Government owned land within the District of Columbia.

Kiwanis Club Votes To Meet at Mayflower

The Kiwanians like their new meeting place. They decided to stay there by unanimous vote at a meeting yesterday at the Mayflower.

Dewey Zirkin and Harold N. Morse were elected as delegates to the Capitol District Kiwanis International convention at Lynchburg, Va., October 19-21. Lewis T. Breuninger was elected as alternate.

D. A. R. Chapter Picnic To Be Held Tomorrow

Members of Erasmus Perry Chapter, D. A. R., will have a picnic luncheon at noon tomorrow at the Methodist Home in Gaithersburg, Md., followed by a business meeting.

Members will assemble at the home of the regent, Mrs. Hiram Johnson, 904 Highland drive, Woodside Park, Md., at 10 a. m., and proceed in a body to Gaithersburg. The Rev. Herman Monroe Wilson, superintendent of the home, will address the gathering.

Culbertson on Bridge

761

Nuisance Bids.

THERE is a wide diversity of opinion as to the value of Opening bids by players lacking the necessary honor strength to guarantee sound defense. Unquestionably such bids are often effective, as they partake of the nature of surprise tactics and sometimes find adversaries ill prepared to cope with the situation that has been created. At other times these nuisance bids are a distinct aid to opponents in reaching the correct contract because the partnership bidding afterwards discloses the extreme paucity of strength upon which the adverse call was made. Take as an example the hand below, which was played in a recent Duplicate game in New York City:

West, Dealer.
North and South vulnerable.

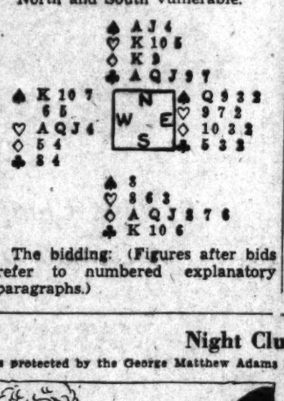

The bidding: (Figures after bids refer to numbered explanatory paragraphs.)

West	North	East	South
1♠(1)	Dbl.(2)	Pass	3◇(3)
Pass	4♣(4)	Pass	5♣(5)
Pass	6♣(6)	Pass	Pass
Pass			

1—Of course, this hand does not have the honor strength to justify an Opening bid. The bid is made with the purpose of preventing vulnerable opponents from reaching a game. With the cards held by North and South, such a result is practically impossible. As a matter of fact, the bid is a help, and not a hindrance.

2—A sound vulnerable Double. Of course, the hand is not strong enough to justify an Immediate Overcall in opponents' bid suit.

3—A strength response to the Takeout Double. Now a game contract for North and South is absolutely assured.

4—In view of South's strength response to the Takeout Double. North is perfectly safe in showing his own suit above the range of a notrump game.

5—This comes as a matter of course.

6—With partner responding with a strength-showing bid and later assisting clubs, North, with first-round control of the adversely bid suit and the King of the only unbid suit, correctly contracts for the Slam.

Of course, there is absolutely nothing to the play of the hand. North making six against an Opening spade lead.

Tomorrow's Hand.

If the Dealer opens with one heart, holding:

Spades Q 4 3
Hearts A 8 7 3
Diamonds A K Q
Clubs Q J 5

and partner raises to four hearts, what further bid, if any, should be made by the Opening bidder?

It Is Delightfully Cool in the
SUMMER GARDEN
at
"Speaks for itself"
THE PARROT
20th and R Sts. N.W. at Conn. Ave.
Dinner, 75c, 85c and $1.
Tenderloin Steak Dinner, $1.25.
Luncheon, 50c, 65c, 90c and $1
Sunday Dinner 4 to 8 P. M.
Seafoods are delicious at The Parrot . . . Fresh vegetables and Southern hot breads always on the menu.

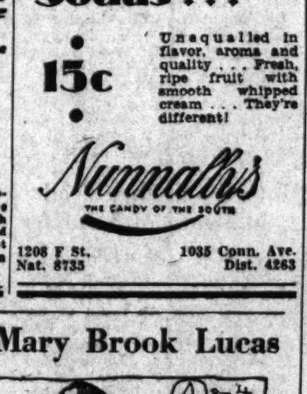
Fresh Fruit Sodas . . .
15c
Unequalled in flavor, aroma and quality . . . Fresh, ripe fruit with smooth whipped cream . . . They're different!
Nunnally's
THE CANDY OF THE SOUTH
1208 F St. Nat. 8735
1035 Conn. Ave. Dist. 4263

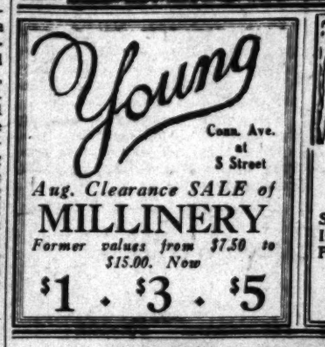

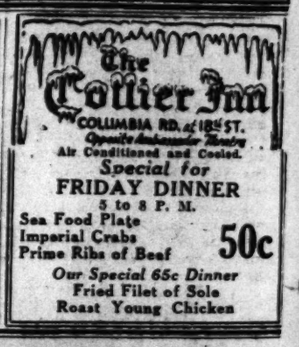

40% REDUCTION
In Premium of
AMOCO-GAS
(Effective Since July 7th)

The original premium motor fuel and the finest on earth now costs you 2¢* less per gallon. Why buy anything else?

The AMERICAN OIL COMPANY

* 2¢ CASH DISCOUNT also continued in towns where now in effect.

The Stylefinder Family

Night Club Fashions

By Mary Brook Lucas

(All rights protected by the George Matthew Adams Service—Trade Mark Registered U. S. Patent Office.)

"Ho-Hum, one party after another. When does my passport get back from Washington? Has Dad decided on the sailing date?" asks Judy. "Jeanne, you ought to go with us—it isn't too late to plan." Judy's gown of white organdie is all-over embroidered in a tiny black figure.

"See you later, Jeanne, we're doing the town tonight! Do you like my wrap?" It is one of the longer style—yes, full length, of white rustling taffeta. The "up-side-down" ruffles give the desired width about the shoulders while the wide cape flounce adds an old-fashioned charm.

Fine feathers are still with us. Not the coques or plumes but a frothy stiffened kind that resembles fringe. This black dress done entirely of diagonal bias bands fits like a glove, slightly trails the floor and finishes its neckline with a demure little band from which flares the feather collar.

Black and white spells sophistication in one gown of dull crepe with a rather high waistline, draped front neckline and extremely low decolletage. The same color scheme appears in another crepe gown with a black and white polka dot bolero. The fall evening clothes avoid the summertime pleats and frilly ruffles.

Tomorrow—More Swim Togs.

Brown in Monotone and Mixtures Promises to Be High-Fashion Color for Fall

The three-piece tailored suit in monotone Harris tweed will be an essential ensemble in milady's fall wardrobe. The short double-breasted coat with the plain skirt makes a smart outfit by itself, but becomes doubly attractive with the jaunty topcoat in checked brown and light tweed.

The two-piece suit with its unusual coloring of dark brown, shot through with chartreuse is another high-fashion tweed which permits its wearer to be indifferent to sun or storm. The seven-eighths length coat is trimmed with a raccoon shawl collar.

Sketched specially for The Post from Hecht models.

Electric Motor Does the Work In New Freezer

Natives Weave Washable Ties in Bright Fantastic Plaid Patterns.

By Ann Davis.

All day long the natives sit at their looms and weave. Their bodies sway to the rhythm of softly sung Indian songs. Seven yards they weave, and seven yards they dye. Then the pattern is destroyed and they weave more and dye more, seven yards at a time. They weave for the Englishman who lives across the seas. He wants only a few ties from the same pattern. But he pays, so what do they care? They sit at their looms and weave and sing.

A hotel shop sells these unique washable ties, $1.50 for four-in-hands, $1 for bow ties.

The double-deck mattress is the newest thing in bed equipment. If you have a 250-pound week-end guest arriving tomorrow, hurry upstairs and turn your mattress over. One side of it provides sleeping comfort for lightweights, the other side supports the extra heavy. If you tear the outside covering off and peep inside you'll find 550 oil tempered springs. (Junior, come away from there with those scissors!)

This mattress sold a short time ago for $24.50. Now the price is $19.95. By early fall it will be $29.50, on good authority.

Good old-fashioned, home-churned ice cream! Humph, you say more trouble than it's worth. Not so! A large department store is selling ice cream freezers with electric motors attached. All you have to do is whip up your custard, put it in the container, pack free ice around it, turn on your motor and watch it spin. On a few minutes, there you are, good, old-fashioned, home-churned ice cream, no more trouble than it's worth! $5.45.

It's not only the time to travel, but the time to buy traveling equipment. A large department store on upper F street is having a luggage sale. Genuine cowhide cases in lizard, cobra or boa grain, formerly $22.50, are now selling for $15. Here's something to look into this morning. The stores are closed tomorrow, and Monday will be too late. Better hurry. The cases are in dark or light brown, and green.

The guest picked up his chromium cup and idly fingered it. He raised it to sip the cooling liquid. With a start he placed the cup on the table and looked inquiringly at his hostess. She smiled pleasantly across the room at him. Somewhat reassured, he reached for his drink and looked cautiously into the cup before he sipped. There was a Scottie dog gazing up at him with kindly eyes that seemed to blink. In despair the guest drained his cup and scrutinized the uncovered bottom. He sighed in relief and settled back in his chair. In the bottom of his cup was a picture of a Scottie, and over the picture a convex crystal. This with the clear liquid gave a magnified life-like look to the dog that might astonish the most abstemious guest.

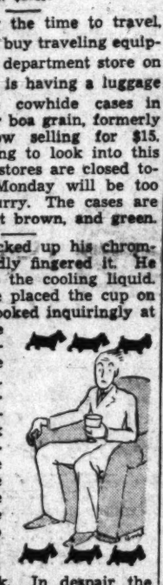

"Something pretty for the guest room, and something practical for mine" is the scheme of many homes. A Washington shop is showing something both pretty and practical for either room you please. In summer it's a counterpane, in winter it's a blanket cover. The cotton crepe material remains fresh and unwrinkled and the appliqued monogram in the center adds just that air of you know what. May be ordered in any color and several sizes.

Your sun porch requires light, casual-looking furnishings. With your wicker set you must be particularly careful about the kinds of ornaments you use. Alabaster ware will be in perfect taste, and suit your pocketbook as well as the room. A department store is showing alabaster book-ends in shape of birds, colored, green, tan and gray, priced from $1 to $3.50. Ash tray sets, $1; individual ash trays, $1.50; powder jars, $1.

"Will you please turn the clock around? How do you expect me to see it?"

"All right, turn it your way. I can see through the back of it!"

A bad way to begin the day, quarreling over the clock. And no need for it. Stop off at an F street store and see the two-sided clock with a face both front and back. Its chromium frame is designed in modernistic style. A wonderful opportunity to tell time in up-to-date manner.

Men in general and maiden aunts in particular are the hardest people in the world to shop for. Keeping the elderly relative problem in mind the shopper searched from shop to shop for an appropriate gift suggestion. She found one. It's a reading glass on a folding stand which tilts to suit the angle of the book or paper. You can buy this, with or without a handle, for $4.50 or $6.50.

Call Ann Davis, of the Woman's Department of The Washington Post, National 4205, Extension 66, for further information. Or write, inclosing a stamped, addressed envelope.

Crisp Cottons In Cool Colors Charm Wearer

Light Summery Materials Afford Great Degree of Comfort.

Talking about the perennially dainty, "fresh as a daisy" individual it occurred to me that we women haven't such a hard lot after all. Think of the men sweltering under their jackets, traditional tie and trimmings. They feel like a hot summer's day and look the part.

We women, however, have fashion on our side. And she's not such a hard-hearted lady at that. She gives us crisp cottons and cool colors. Fortified with these we can give the lie to the thermometer when it registers ninety in the shade. There are easily laundered linens, dotted swiss materials, organdies. Light of texture, these. And texture is very important. Woolens, even the featherweight woolens look warm. They are definitely a part of winter and its winds. They don't belong on the summer scene. Out with them, or pack them away in camphor and violet sachet for next fall. Satins, too. They're mighty heavy looking. Heavy crepes ditto.

As for colors. Ah! There's a whole story in them. Stop for a minute and look at that red dress approaching. Makes your temperature go up just to see it; doesn't it? Now look at the purple costume, and, wait here comes an orange and henna combination. There, there, better drink this quickly, you must have been overcome by the heat!

We'll refresh you pronto. There's a cool blue linen frock, and look at that soft icy green organdy. Pastels are all cool looking. Easy on the eyes. Keep the temperature down.

Remember delicate, light weight materials and soft, pastel colors are two summer beauty secrets. Comfortable clothes are important; by that we mean clothes that are not too tight. For these constrict circulation, hamper free movement, make deep breathing impossible. But clothes that are too loose need constant adjustment, and fidgeting is not conducive to composure either on part of "fidgetor" or spectator. During the summer at least it were well to avoid frills, ruffles, furbelows, scarfs, any unnecessary gingerbread details. Simplicity is the keynote of summer smartness.

The right summer costume, topped by a neatly arranged coiffure, a properly powdered face that has had its share of tonic first—and there—you look as cool as a cucumber, as refreshing as a welcome breeze.

Patience.

By Katherine Smith.

The long wan fingers of the moon
Linger on your floating hair
With tenderness that I would give
To you, but do not dare.

The trees let fall their tears of dew,
They glisten on your lovely cheek;
Leaves softly whisper words of love,
I am afraid to speak.

How long must I in silence wait,
While moon and dews caress you,
Not daring to reach out and touch
Your hair, and gently bless you?

What's in Fashion?

Newest Lisle Sock Patterns Appeal to Well-Dressed Man

By Amos Parrish.

The unadorned male ankle has never been noted for beauty, but there's an increasing ankle-consciousness noticeable lately among better-dressing men. One sign of this is the rapid increase in lisle-covered ankles during the past year. Logically enough—since lisle can be both kind to your feet and pleasing to the eye. For—as everyone knows—lisle socks get along well even with easily irritated feet. And have the further advantage of wearing better than you ever thought fine-woven soft-feeling socks could wear.

Special Weaves Possible.

You'll see them in beautiful, rich colorings that the sock makers have been able to produce only in lisles. That's because lisle socks are often knit with colored threads on the inside of the sock producing distinctive, harmonized, glowing effects on the outside. If you take red, for instance, and put it behind gray, your socks will have a soft, rich "bloom" possible only in lisle colorings.

As with silk hose, the most popular patterns in lisle socks are clocked. They're neat looking. Give interesting contrasts or harmonies with the sock's body color.

Next in line are your favorite vertical stripes, allover designs, spaced figures, checks, plaids.

And just as with colors, lisle can do all sorts of pattern tricks, too. You can choose patterns in lisle that you'd have a hard time duplicating in other fabrics.

The salesman showing you lisles will most likely tell you they're 6x3 ribbed. By this he means that when woven they were ribbed with six strands raised, three strands depressed, six strands raised and so on. He also means the sock that's growing more popular all the time. Especially with men who know how snugly these "accordion" type socks hug your ankles.

Match Socks With Suit.

The newest 6x3's come in two-color effects—one color on the raised rib and a harmonizing shade in the valley part. These two-color lisles come both plain and clocked and a good many of them are in the smart, horizontal stripings so popular in Enland these days.

From all of this you may safely conclude that lisle has done a good deal for your socks. The rest depends upon how well you select your socks to go with your suit.

AMOS PARRISH,
The Washington Post New York Fashion Bureau,

500 Fifth Avenue, New York, N. Y.
Please send me your leaflet—"What Socks Look Best With My Suit?" I inclose a stamped, addressed envelope.

Name.....

Street.....

City.....

State.....

(Copyright, 1933.)

Mrs. Helm May Be Called As Adviser to First Lady

Washington's Inner Circles Think Social Secretary to Second Mrs. Wilson Will Be Needed During Approaching Busy Season.

By Vylla Poe Wilson.

Those in the "know" in the inner circles of Washington believe that, before the coming season is over, Mrs. Edith Benham Helm, social secretary to the second Mrs. Woodrow Wilson, will either become unofficial social adviser to Mrs. Roosevelt or join once more the distinguished group of women who have served as social secretaries to the wives of Presidents.

Mrs. Helm has been a friend of Mrs. Roosevelt since that lady was the wife of the enterprising Assistant Secretary of the Navy during and after the World War. She has been at the White House frequently since the coming of Mrs. Franklin D. Roosevelt as its chatelaine and there is no one in the National Capital better qualified to assist Mrs. Roosevelt in the exacting social routine which must fall to her lot during a formal Washington season.

"Iron hands in velvet gloves," some one once playfully named the clever women who as social secretaries at the White House, diplomatic homes and those of official and social leaders, wield an enormous power here over the social and political destinies of newcomers and those anxious for proper recognition at this world capital.

Have Influence.

The woman who knows her Washington realizes that the influence of these women, daughters or widows of men of distinction and all of the truly successful ones, themselves members of well-known families, is the sesame that can open many doors for her. Indeed, these feminine St. Peters, as it were, have been known to quietly put certain ambitious but not properly appreciative persons in their places. That is, they have not permitted an extra honor or concession beyond purely official ones to pass to the offenders during an entire season.

Rueful climbers have discovered, when trying to "buck their lines," to use a football term, that it simply can not be done. For telephone calls go through these arbiters of social fortunes, they read the mail of those who pay them their salaries and they decide for or against personal interviews and the making or receiving of calls. In fact, the devastating effect of their big sticks on dinner lists and dinner giving in the Federal City can not be overestimated. They know the rules of precedence as thoroughly as a bridge devotee does the canons of contract. This is no slight task and a mistake may mean an international controversy with exchange of diplomatic calls and a merry social tempest in a teapot, all told.

Personal Friends Appointed.

The social secretaries at the White House beginning with Miss Belle Hagner, now Mrs. Norman James, of Baltimore, the first social secretary appointed as aid to Mrs. Theodore Roosevelt, have been a most unusual group. There has been a high average of personal friends appointed to this important position, an action only natural when it is considered into what close social and personal contact the social secretary is brought with the White House family.

When Mrs. William Howard Taft came to the White House, Miss Hagner returned to her desk in the Department of State and Mrs. Taft chose to succeed her, Miss Alice Blech, the daughter of an old friend. Cupid, however, had a say in the matter and Miss Blech before long provided pleasant table talk by her engagement and marriage to Richard Wainwright, jr., member of a well-known Navy family. Miss Blech was followed by Miss Catherine Letterman, from the cave dwellers' colony, and she remained throughout the Taft administration, retiring when the Tafts left the White House.

Miss Hagner Returns.

With the Wilson administration came back Miss Hagner to the social secretary desk. After the death of the first Mrs. Woodrow Wilson, Miss Hagner remained in the same capacity for the President's three daughters. Then, shortly before the marriage of President Wilson to Mrs. Norman Galt, Miss Hagner sent out cards for her own wedding to Norman James, of Baltimore.

Mrs. Wilson then took to the White House her personal friend, Miss Edith Benham, the Mrs. Helm of today.

At the close of the Wilson administration Cupid shot another dart into the Executive Mansion and Washington learned that Miss Benham was to become the bride of Rear Admiral Helm, popular in naval circles and a close friend of Miss Benham's father, also an admiral.

Miss Laura Harlan, daughter of the late Associate Justice John Marshall Harlan, was the choice of Mrs. Harding for her social aid.

Quits for Business.

Mrs. Coolidge retained Miss Harlan until the latter resigned to become one of Washington's most successful women realtors, and then Miss Mary Randolph, daughter of an Army officer, who had been Mrs. Coolidge's social secretary while she was the wife of the Vice President, and who had been assisting Miss Harlan, became the social secretary to Mrs. Coolidge.

Mrs. Hoover brought two secretaries with her to the White House, besides retaining Miss Randolph. They were Miss Mildred Hall and Miss Ruth Fessler. Miss Randolph resigned in the middle of the administration.

It is interesting to note that Miss Fessler also left the social secretaryship because of matrimony, thus maintaining the growing tradition that the post is a "marrying one."

Directs With Sure Hand.

"Tommy," Mrs. Malina Thompson Schneider, Mrs. Roosevelt's secretary, has been directing with a sure hand all the social, philanthropic and varied activities of the office of First Lady of the Land since March 4. She knows Mrs. Roosevelt's ways and has been an effective connecting link between Mrs. Roosevelt and the outside world, that world of which Mrs. Roosevelt more than any other President's wife remains an integral, active and sympathetic part.

But the Washington social season is a busy one and Mrs. Schneider will need assistance, doubtless, and the knowing ones say that Mrs. Helm will be one of those called in for this purpose.

"Salad a Day" Assures Better SummerHealth

Cold, Refreshing Dishes Made of Fruits or Vegetables.

"A salad a day" is an even better health motto than the old saying about an apple a day. You can, of course, put the apple in the salad anyway—but in summer you can have other salads in great variety and at low cost. Fruits and vegetables right out of the garden—and especially fruits—make the best kind of salads during warm weather.

A fruit salad can be used almost anywhere in a dinner menu. In the East a "fruit cup" without dressing is often served as an appetizer, but in California salads with dressing are used for a first course, and a fruit salad course would have French or mayonnaise dressing on it. For convenience, many people put a fruit salad on the table to be eaten with, or just after, the main course. It adds to the decorative effect of the table and saves changing one course of dishes. But if dinner is somewhat formal, the fruit salad would be served alone, after the meat course. Finally, fruit salads may be served as desserts with cream dressing. French dressing, or mayonnaise, says the Bureau of Home Economics of the U. S. Department of Agriculture.

For a warm weather lunch or Sunday night meal or party refreshments, a crisp, dainty fruit salad is about all anyone wants. In addition to sandwiches or rolls, it might be accompanied by a cube or ball of soft white cheese, or made partly of fruits stuffed with cream or cottage cheese, or served with a cheese dressing. Cherries, plums, prunes, figs and other fruits that can be hollowed out are suitable for stuffing with cheese. Ripe or canned Bartlett pears are particularly good with grated American cheese sprinkled over them and served with mayonnaise or French dressing on lettuce leaves.

What Today Means

By Mary Blake.

"Leo."

If August 4 is your birthday, the best hours for you on this date are from 10 a. m. to 11:15 a. m., from 3:45 p. m. to 4:30 p. m. and from 11:15 p. m. to 11:45 p. m. The danger periods are from 7:30 a. m. to 9 a. m. and from 7:20 p. m. to 8:30 p. m.

You will be inclined to think badly of yourself on this date, for forces operating will tend to induce self-criticism. You must remember that others will take you largely at your own valuation. Business activity should show some increase toward midafternoon. Your child may defy you in some petty manner.

The child born on this August 4 will prove himself to be a very sensible and sane little one; he will not enjoy the artificial things of life and will turn to outdoor activities for his pleasures. Both the girls and boys will lead athletic lives and should be good at one or more sports.

If August 4 is the date of your birth you will probably always be a person who radiates youth, sunshine and happiness; you will not let yourself grow old. You carry your burdens and responsibilities lightly and without worry, although you are sincere and hard-working in seeking to do the best that you can under any and all circumstances. You do not let yourself get "down." Life to you is a game and you play it to get the most out of it and when the breaks go against you, you have little to say of a complaining nature. You go on playing till things come your way again. You adhere strictly to the rules and you quickly lose respect for those who try to put anything over.

Born on August 4, yours is essentially a sweet nature and you seek to bring happiness and joy into the lives of others. If there is ever any kind of helpful thing that can be done for another you are the first to see it and the first to carry it out. You will probably never have a great deal of money with which to do your kindnesses, but you will bring happiness to others by giving unselfishly of yourself and your time. You get along beautifully with people and will seldom make enemies.

Pershing Visited Mountain Family

Several years ago passers-by on a lonely mountain road in Virginia saw a soldierly figure on a stunning black horse riding up and down the steep inclines of the Blue Ridge. Suddenly, as is the way of the Virginia mountain, the air became cold and rain began to come down in torrents.

John J. Pershing.

The lonely rider stopped at a mountain cabin home, knocked on the door with his riding crop and asked for a night's shelter. It was given him but the rain kept up for days, almost as if a second flood had come once more to plague the sons of men.

The visitor, made to feel at home, insisted on doing his share of the daily chores and even took his turn chopping wood.

At night as the family sat around the fireside he told many stories of the World War, the children as well as the adults crowding about to listen to him. He took a turn at playing mumbly peg with jackknives with the boys and even slung one of the rifles over his shoulder and managed to hit a certain tree, despite the rain.

"Come again, stranger," said the tall mountaineer when sunshine broke over the Blue Ridge again, "you will be welcome, you did your share while you were here."

"What's your name?" asked one of the boys as he glanced up shyly at the smiling man on the big horse.

"John J. Pershing" came the answer as he rode away happy.

Father Adopts Spartan Test For Swimmers

Lets Fully Clad Children Struggle to Shore When Boat Overturns.

By Alice Clarissa Richmond.

After a child has learned to swim he is still not ready to be given the freedom of the waters. Merely to keep one's head up is no guarantee against panic, nor does it insure the child's safety if he falls into the water with his clothes on.

One large family of fine swimmers had a supplementary training which seemed to me unusual but very practical. When all the children finally had learned to swim, at least enough to keep afloat, the father one day took them out in a boat completely dressed. For the sake of economy he prescribed old clothes or soiled, but he particularly specified heavy shoes.

When the boat was a hundred yards or more from the shore he deliberately capsized it and watched to see what each child would do.

One hung to the overturned boat and eventually was towed into shore, but the other three swam about taking off their shoes and skirts as they swam until they were sufficiently unencumbered by clothes to get ashore, pulling the boat behind them.

From that time on the three older children needed no more oversight, and no one worried about them either in or on the water. Such a method of trying children's ability to take care of themselves in the water is not always possible.

THE NEW Jelleff's
1216-1220 F STREET

Women's
Black Satin Suits
with white bengaline

$16.75

To shine in the fashion world, wear satin. To shine most effectively, be sure it is black satin. Beneath its hip-length jacket, the new arrival sketched has a particularly smart frock. Pleated satin ruffles extending from beneath the white bengaline revers and completing the short dress sleeves, are most attractive. Sizes 36 to 44.

Fifth Floor.

Listen In—WRC 9:30 a. m. each week day excepting Sat.. Correct Time. Jelleff News.

WARNING
TO MOTORISTS
don't start without
KLEENEX!

For wiping perspiration from faces
For cleaning windshields
For wiping grease and dirt from hands
For wiping steering wheel
For picnic napkins
For handkerchiefs

Better keep a package always handy in the car!

How many times have you wished you had Kleenex with you while driving?

Windshield covered with dust, and the only cloths in the car so greasy, they'd only make matters worse! Face wet with perspiration, and your only handkerchief grimy from previous wipings.

With plenty of Kleenex along, you always have something clean with which to wipe dirt and grease off your hands, to clean windshields, steering wheels. Always a clean handkerchief for face and eyeglasses.

A picnic napkin

Stop for a roadside bite, and you have a dainty napkin in a fresh, clean Kleenex tissue. Stop at a pump to cool off and refresh your face, and you have an emergency towel.

Let the children have that ice cream cone. Kleenex will keep the drippings from soiling their clothes or the car's upholstery.

Useful in so many ways—Kleenex should be the motorist's constant companion on every trip, long or short. Simply keep a package always in the car. Put it in a side pocket—or, better still, on the seat right beside you where it is handy to use.

For that holiday trip, stock up on Kleenex before you start. Buy Kleenex at any drug or department store.

KLEENEX *disposable* TISSUES

Perspicacious Pups and the Apotheosis of Cartoon Art Promise Novel Screen

New Dog Series And Mr. Disney Hit New Note

Chorus Boys Still Needed; More of Lillian Miles; Gossip of Theater.

By Nelson B. Bell.

Dog days have arrived in Hollywood, any way you care to look at it!

These particular dog days, however, may turn out to be a bit more enjoyable than usual to everybody but the dogs.

It seems that Robert Bruce, the pioneer in the field of converting canine sagacity into marketable screen drama, is filming a new series of short subjects, bearing the title of "As a Dog Thinks."

Unlike many previous excursions into the field of kiyoodle comedy, the animal actors in Bruce's latest adventure in barkiedom will not be "wired" to make their mouths open or to jump over fences or to pat each other on the back at precisely the right moments to suit the purposes of their "director."

This time the dogs will be themselves—which will be a change as welcome to many spectators as it will be, presumably, to the histrionic hounds themselves.

Bruce is using his own and other film colony pets to demonstrate for the cameras how dogs react to certain situations which they encounter daily.

Of course, the dogs will talk aloud and "converse" in most amazing fashion—a sort of "Strange Interlude" idea is to be employed in this connection, one is led to believe—but their speeches will be only their audible thoughts.

The thoughts will be expressed in human language by human players whose voices will be dubbed in to synchronize with the seeming vocal activities of the airedale actors, collie comedians, Pekingese prima donnas, Chihuahua coquettes, and the like.

Just how it is expected to pursue the mental processes of a canine cast is a little difficult to understand. By what weird powers of penetration does Mr. Bruce plan to aprehend the mental maunderings of all manner of mutts?

That being the chore he has cut out for himself, though, who am I to slip up behind him and snatch the headache to which he is rightly entitled by right of personal discovery?

"There must be some method by which animals communicate with one another," says Bruce, dog fancier, traveler and film producer. "They think, too, not as we do, but certainly they have some degree of intelligence.

"For example, I bought a sweater for my Dachshund four days ago and I put it on her only three times. Last night, as soon as it got chilly, she brought her sweater to me and rolled over on her back to have it put on. There was no effort to train her, she was just using her noodle.

"None of the dozens of dogs I am using are trained or even trick dogs. They're just dogs. While some are blue ribbon winners, not one is a movie animal."

Both H. M. Robertson, Western dog fancier, who will discuss breed traits and characteristics for a portion of each of the pictures, and Bruce resent having dogs mistreated by having their mouths wired to give the impression they are speaking. They say that is carrying imagination a mite too far.

As a result, Bruce's idea of photographing dogs as they are was born.

Now wouldn't it be amusing if some good smart dog could contrive to make a motion picture with human actors, translating his cast's mental processes into what they must seem like to a dog?

Oh, well, it was just a thought.

Another distinct screen novelty is being quietly planned by Walt Disney, the inspired gentleman who made cartoon comedying an art and then transcended even his own most exalted accomplishments by devising the Silly Symphony series in natural color to the undying glory of drawing boards, action and pigmentation.

Mr. Disney, it is made known, now has in contemplation a feature-length cartoon photoplay which, if it materializes, as at the moment seems likely, will be released through United Artists as one of next season's extraordinary innovations.

Disney is already coaching his entire staff of artists and technicians to handle this staggering assignment. It will take a more patient statistician than this column to estimate with even remote approximation how many individual drawings will be necessary to complete the continuity of a full-length feature cartoon. It must run 'way up into the millions!

Along with this elaborate feature plan, Mr. Disney, of course, will keep his present schedules going with time-table precision. These call for 13 Mickey Mouse cartoons and an equal number of Silly Symphonies as part of United Artists contractural obligations to the exhibitors, affording its product a complete national and international distribution.

Should the feature-cartoon idea blossom into actual accomplishment, the resultant picture may relate its story through either animal characters, human figures or both. It may or may not be executed in color. However, it will not deal with Mickey Mouse—that is positive, even this far in advance.

And that, by the way, will be about the only objection a great many people will have to it!

Lillian Miles, the red-hot torch singer in "Moonlight and Pretzels," the new musical film now doing much to distinguish the name of Papa Carl Laemmle, Carl, jr., and their Universal Pictures Corporation, at RKO-Keith's, where it celebrated an impatient Wednesday night opening, since you won't be happy until you find out, is a protege of Al Siegal, the famous pianist and composer, who brought to public attention such outstanding stage personalities as Lillian Shade, Bee Palmer, first of the celebrated shimmy dancers, and Ethel Merman.

In "Moonlight and Pretzels," Miss Miles introduces some of the snappiest tunes and peppiest lyrics to be found anywhere in a score that is rich in melody, rhythm and sophisticated humor. She will do with a lot of watching.

Reverting momentarily to Walt Disney and his traffic in draftsmanship, you might be interested to know that every time you watch Mickey Mouse in one of his short-reel classics, or one of the Silly Symphonies, you are gazing at from $20,000 to $30,000 worth of pen-and-ink lines bulwarked by an idea that would do credit to an O. Henry, a Balzac or a Washington Irving.

That persistent jingling of the phone, that wouldn't take "no answer" for an answer, was to insist upon prompt dissemination of the information that what the "All-Washington Revue," to be presented at Loew's Fox the week of August 18, needs above all else at the present moment is a large number of gifted young men for the chorus.

If you have a tingling toe, a vibrating vocal cord or a ravenous yen for tricky routines, get your application in at once and show the Shuberts what they missed!

And another thing. If you feel that it was you who submitted the prize-winning suggestion for a final title for the "All-Washington Revue," be of good courage and don't give up the ship. So many names were submitted in the contest for the $10 prize that it will take a corps of tellers days and days yet to determine the winner. In course of time the selection will be made and the award paid to the lucky title writer.

In the meantime, stop calling the management all those hard names. They are doing the best they can—and in weather like this that is pretty good, no matter what it is!

With Leo Carillo's badly mussed-up English in the role of Nick Pappacroppolis, in "Moonlight and Pretzels," still giving theatergoers stitches in their sides, the only relief to which they can look forward is more of the same.

Charles Judels, that sputtering exponent of a Gallic mutilation of English, moves onto the Earle screen today as one of the auxiliary artists lending a touch of comedy to the bill made notable by George Arliss' impersonation of Voltaire in the picture of that name. Mr. Judels is cast as star of "The Double-Crossing of Columbus," with Vanessi, the dancer, supporting, and numerous others adding their talents to his own grotesquery.

If, after listening to both Mr. Carillo and Mr. Judels, you are still able to speak intelligibly, it might be well to consult the family physician about it!

As this is preparing to go to press, as all good little newspaper columns eventually have to do—yes, some that are not so good, too, just to beat you to it—word comes over the wire from New York that the entire motion picture industry has subscribed to the President's national recovery act.

This means that all of the producers and exhibitors represented in the Capital today begin a strict observance of the hours of labor and minimum pay clauses of the act. There are no local exceptions to the application of this blanket code.

Action was taken in New York last night, under the guidance of Will H. Hays, representing practically the entire industry through his presidency of the Motion Picture Producers and Distributors of America.

The code that goes into effect today covers all house employes, from curbstone to back stage, and all of the film exchange workers.

By the way, how many more shopping days to Christmas?

Another Go at "Another Language"

ROBERT MONTGOMERY
STAR OF "ANOTHER LANGUAGE"; LIKES TO PLAY POLO; HE OWNS A FARM IN NEW YORK, WHICH HE ALWAYS VISITS WHEN ON EASTERN TRIPS.
HELEN HAYES
STAR OF "ANOTHER LANGUAGE"; WENT ON THE STAGE AT THE AGE OF SIX; SHE IS A SUN-BATH ADDICT, PASSING AN HOUR DAILY ENJOYING SOLAR RAYS.
JOHN BEAL
WAS BORN IN JOPLIN MISSOURI; ATTENDED THE UNIVERSITY OF PENNSYLVANIA; LIKES TO SWIM, PAINT AND PLAY THE PIANO.
GILBERT ADRIAN
DESIGNER OF FEMININE FASHIONS FOR THE SCREEN; WAS BORN IN NEW ENGLAND; STUDIED ART IN NY AND PARIS, AND COLLECTS ANTIQUES.
LOUISE CLOSSER HALE
AUTHORESS AND ACTRESS; WAS BORN IN CHICAGO; SHE WAS A WAR CORRESPONDENT FOR HARPERS.

Artist Wiley Padan dips his croquill in Higgins ink to illustrate a few succinct facts concerning the play to be seen on the screen at Loew's Palace Theater, beginning today, and its players. Rose Franken's "Another Language" already has been snubbed twice on Washington stages, but the screen version may write another story.

Baton Wielder

MAL HALLETT, the young Massachusetts maestro, who brings his popular dance orchestra to Chevy Chase Lake tonight only, with Irene Taylor, late with Paul Whiteman, as vocal soloist.

Film Tables.

Feature pictures are presented on the following schedules at the theaters named:

RKO-Keith's — "Moonlight and Pretzels," at 11:51 a. m., 1:51, 3:51, 5:51, 7:51 and 9:51 p. m.

Palace—"Another Language," at 11:45 a. m., 1:45, 3:45, 5:45, 7:45 and 9:50 p. m.

Earle—"Voltaire," at 11:15 a. m., 1:55, 4:40, 7:20 and 10:05 p. m. Stage shows at 1, 3:40, 6:20 and 9:05 p. m.

Loew's Fox—"Midnight Club," at 11 a. m., 1:45, 4:30, 7:20 and 10:05 p. m. Stage shows at 12:45, 3:30, 6:15 and 9:05 p. m.

Columbia—"Best of Enemies," at 11:15 a. m., 1, 2:45, 4:30, 6:15, 8:05 and 9:50 p. m.

Metropolitan—"She Done Him Wrong," at 11:20 a. m., 1:05, 2:50, 4:35, 6:20 and 9:50 p. m.

Tivoli—"Midnight Mary," at 2:30, 4:20, 6:05, 7:50 and 9:40 p. m.

Ambassador—"Mayor of Hell," at 6:30, 8:10 and 9:50 p. m.

Truckmen Indicted In Produce Racket

Three Organizations Said to Have Extorted $3,000,000 a Year.

New York, Aug. 3 (AP).—Nine individuals and three organizations were indicted by the Federal grand jury today on charges growing out of the State's investigation of an alleged pier and terminal produce loading racket.

The defendants are alleged to have extorted $3,000,000 a year from produce jobbers. They are accused of imposing charges for short hauls within the piers and terminals which "are not necessary or useful to the jobbers" and by terrorizing the industry.

Those named in the indictments are Local 202 of the International Brotherhood of Teamsters, Chauffeurs, Stablemen and Helpers of America, James Hainwight, its president, and M. A. Thompson, secretary-treasurer; the Market Truckmen's Association, F. Kearins, its president; Luman W. Smith, vice president; D. J. McDonald, treasurer, and J. J. Fenton, secretary, and the Fresh Fruit and Vegetable Association of New York City, Inc., and three of its executives.

AMUSEMENTS

Conditioned Air—Carefully Cooled

RKO KEITH'S 15TH AT G

...always a better show at...

NOW SHOWING

A Million Dollars Worth of Talent in a Gorgeous Screen Musical

"MOONLIGHT and PRETZELS"

Loew's COLUMBIA NOW

BUDDY • MARION ROGERS • NIXON

in "BEST of ENEMIES" with FRANK MORGAN

30c to 6 P.M.

TONITE and TOMORROW

Last 2 Appearances AT

FREE ADMISSION GLEN ECHO AMUSEMENT PARK

BALL ROOM OF THE SENSATIONAL

FOUR DOTS

ALSO THE MORE THAN FIFTY AMUSEMENTS AND SWIMMING IN CRYSTAL POOL adjoining.

AMUSEMENTS

Loew's Parade of Personalities Continues!

Loew's FOX 25¢ TO 1 P.M.

The ACME of ENTERTAINMENT

COMFORTABLY COOLED

SCREEN

Starts TODAY

STAGE in person

Radio's KINGS OF HARMONY

MILLS BROS.

"FOUR BOYS AND A GUITAR"

in a HOT HARLEM REVUE....

"YEAH MAN!"

featuring

DON REDMAN and ORCHESTRA

CAST OF 40

CROOKED AS A CORK SCREW—THEY TOOK LOVE STRAIGHT!

Clive BROOK Alison SKIPWORTH and George RAFT

PARTNERS IN A PERILOUS PROFESSION... STEALING PRECIOUS TREASURES BY DAY AND PRECIOUS THRILLS AT NIGHT AT

"MIDNIGHT CLUB"

by E. PHILLIPS OPPENHEIM with HELEN VINSON

Tomorrow "SCREEN SNAPPIE" Matinee—Free Candy to Children Save Cards for Prizes

Loew's PALACE

THEATRE OF THE STARS

Starting TODAY!

The HONEYMOON IS OVER...when THE HUSBAND SAYS WE'LL LIVE WITH MY FATHER!

Helen HAYES Robert MONTGOMERY

In METRO-Goldwyn-MAYER'S

"Another Language"

THE PLAY THAT MADE OUTLAWS OF IN-LAWS COMES TO THE SCREEN

with LOUISE CLOSSER HALE

Added Attractions SILLY SYMPHONY and ANDY CLYDE Comedy

Coming MARIE DRESSLER WALLACE BEERY in "TUGBOAT ANNIE"

EARLE Phone NA. 3244 Today

WORLD PREMIERE AT 11 A. M.

His Brilliance and Wit Amazed Millions

His Intrigues Shocked the World . . !

GEORGE ARLISS VOLTAIRE

...HIS WITTIEST AND MOST DRAMATIC WARNER BROS. HIT SINCE "DISRAELI"

With Doris KENYON Margaret LINDSAY and Cast Of Hundreds

ON THE STAGE

A Stage Show Worthy of the Picture

A Washington Favorite Returns

NICK LUCAS

In a New Program of Hit Tunes

RALPH OLSEN & COMPANY

In a Laugh Skit . . . Broadway vs Hollywood

BOICE AND MARSH

GWYNNE

25¢ to 1 P.M.

Warner Bros. • AIR-CONDITIONED—COMFORTABLY COOLED • Theatres

2nd Repeat ENGAGEMENT

Come up and see me Sometime

WHY NOT Today!

MAE WEST

HE WAS HER MAN—BUT SHE DONE Him WRONG

The Paramount Sensation with CARY GRANT

BOTH ETTING SONGREEL • BOSCO CARTOON

Come Early 25¢ To 1 P. M.

METROPOLITAN

Phone District 5215

PEOPLES DRUG STORES

"ALL OVER TOWN" —the better to serve you!

Right Reserved to Limit Quantities

Here Are Interesting LOW PRICES

For Today and Saturday Only!

★ $1.49 Hawk-Eye Cameras This Sale 98¢

★ 20c Peoples Zinc Oxide Ointment, tube.... 13¢

★ $1.00 S. T. 37 Antiseptic Solution ..... 75¢

★ 25c M. W. Citrate Magnesia .. 2 for 27¢

Protection for Your Eyes!

25c Sun Visors This Sale 19¢

★ 50c M. W. Aspirin Tablets, 100's ..... 23¢

★ 3-oz. Tincture of Iodine ..... 17¢

★ 3-oz. Aromatic Spirits Ammonia ..... 17¢

19c Children's Durable Paper Parasols This Sale 13¢

★ 25c Ammen Prickly Heat Powder ..... 19¢

★ 25c Dame Nature Lotion ..... 19¢

★ 35c Dr. Lyons Tooth Powder ..... 19¢

★ $1.98 Quart Size Thermos Bottles Corrugated Nickel Case This Sale $1.49

MEN . . . 50c Avalon Briar Pipe and 60c Half & Half TOBACCO (Half Pound Tin) $1.10 Value 49¢

Many More HOT Days Ahead!

Keep Cool and Comfortable with one of these Guaranteed Electric FANS

10-Inch Oscillating Style

Our Regular Low Price Is $8.49

Special... $5.98 Today and Saturday Only

Substantially made electric fans that give an amazing amount of air circulation. Keep the family and yourself comfortable during this hot weather with one or two of these electric fans. Very specially priced for Today and Saturday only.

Going Swimming This Week-End?

Save Almost 33⅓% on New, Colorful BATHING NEEDS

For Today and Saturday Only!

Regular Price		Sale Price
19c	Bathing Belts, with pockets	13c
15c	Bathing Belts	10c
10c	Bathing Belts	7c
39c	Plaid Bathing Bags	26c
25c	Ayvad Water Wings	17c
25c	Krepe Tex Bathing Caps	17c
59c	Sailor Hat Bathing Caps	39c
49c	Turban Style Bathing Caps	33c
59c	Turban Style Bathing Caps	39c
10c	Assorted Bathing Caps	7c
25c	Assorted Bathing Caps	17c
25c	Hair Wave Bathing Caps	17c
29c	Hair Wave Caps, with strap	19c
29c	Bathing Shoes, pr.	19c
69c	Howland Bathing Shoes, pr.	46c
98c	Sponge Sole Bathing Shoes, pr.	65c

Fore! Here's a Real Value for GOLFERS!

25c Clover Leaf GOLF BALLS Box of One Dozen . $1.95

FREE With Each Dozen, an Attractive Mechanical Score Pencil!

Clover Leaf Golf Balls are famous for their distance in drives and for their accuracy in putts. They are well made and have tough durable covers that are hard to cut. Be sure to get yours Today or Saturday while they are specially priced . . . and get FREE a Mechanical Golf Score Pencil.

98c Lawn and Porch CHAIRS

Special Today and Saturday Only 69¢

Here is your opportunity to furnish your porch or lawn with these cool, comfortable chairs at an extra special low price. They are strong and serviceable, with gaily colored canvas seat and backrest. May be easily and quickly folded when not in use.

Reserve Banks Boost Average Daily Credits

Amount of Advances Is Up $9,000,000 to Total of $2,209,000,000.

(Associated Press.)

The daily average volume of Federal Reserve Bank credit outstanding during the week ended August 2, as reported by the Federal Reserve Banks, was $2,209,000,000, an increase of $9,000,000 compared with the preceding week and a decrease of $207,000,000 compared with the corresponding week in 1932.

On August 2 total reserve bank credit amounted to $2,208,000,000, an increase of $7,000,000 for the week. This increase corresponds with increases of $17,000,000 in money in circulation, $13,000,000 in member bank reserve balances and $9,000,000 in unexpended capital funds, nonmember deposits, &c., offset in part by an increase of $32,000,000 in Treasury currency adjusted.

Bills discounted increased $2,000,000 at the Federal Reserve Bank of San Francisco and $3,000,000, at all Federal Reserve banks. The system's holdings of bills bought in open market and of Treasury certificates and bills declined $2,000,000 each while holding of Treasury notes increased $13,000,000.

Reserve Bank Statement.

Following is a statement of the combined assets and liabilities in the twelve Federal Reserve Banks for the week ended August 2:

Assets.	
Gold with Fderal Reserve agents	$2,747,289,000
Gold redemption fund with U. S. Treasury	38,560,000
Gold held exclusively against F. R. notes	$2,785,849,000
Gold settlement fund with F. R. Board	532,723,000
Gold and gold certificates held by banks	240,938,000
Total gold reserves	$3,559,510,000
Other cash	251,784,000
Total gold reserves and other cash	$3,811,294,000
Redemption fund—F. R. bank notes	7,640,000
Bills discounted:	
Sec. by U. S. Government obligations	39,834,000
Other bills discounted	123,708,000
Total bills discounted	$163,542,000
Bills bought in open market	8,213,000
U. S. Government securities:	
Bonds	441,463,000
Treasury notes	730,678,000
Certificates and bills	865,787,000
Total U. S. Government securities	$2,037,928,000
Other securities	1,846,000
Total bills and securities	$2,211,529,000
Due from foreign banks	4,029,000
F. R. notes of other banks	17,821,000
Uncollected items	374,170,000
Bank premises	54,417,000
All other assets	50,183,000
Total assets	$6,531,083,000
Liabilities.	
F. R. notes in actual circulation	$3,004,606,000
F. R. bank notes in actual circulation	126,632,000
Deposits:	
Member bank, reserve account	2,319,239,000
Government	56,229,000
Foreign bank	18,664,000
Special deposits, member bank	81,053,000
Special deposits, nonmember bank	22,130,000
Other deposits	86,603,000
Total deposits	$2,563,918,000
Deferred availability items	381,537,000
Capital paid in	146,256,000
Surplus	272,599,000
All other liabilities	29,536,000
Total liabilities	$6,531,083,000

Ratio of total gold reserves and other cash to deposit and F. R. note liabilities combined, 68.4 percent.

Contingent liability on bills purchased for foreign correspondents, $37,123,000.

Local Stocks.

(Quotations by W. B. Hibbs & Co.)

Sales.

Wash. Gas 6s B, $200 at 102½.
Pot. Elec. 5½% pfd., 5 at 108¾, 5 at 109¾, 5 at 108¾, 5 at 108¾, 10 at 108¾.
Wash. Ry. & Elec. pfd., 3 at 89½.

BONDS.
PUBLIC UTILITY.

	Bid.	Asked.
Amn. Tel. & Tel. 4½s, '39	116	.....
Amn. Tel. & Tel. ctf. tr. 5s	106	.....
Anacostia & Pot. R. R. 5s	40	41½
Anacostia & Pot. suar. 5s	90	93
C. & P. Tel. of Va. 5s	103	.....
Capital Traction R. R. 5s	46	50
City & Suburban 5s	39	.....
Georgetown Gas 1st 5s	104	.....
Potomac Elec. cons. 5½	103½	.....
Potomac Elec. 6s, 1063	107½	.....
Washington Gas 5s, '58	87	89
Washington Gas 5s, '60	104	.....
Wash. Gas 5s, series B	102½	103¾
Wash. Ry. & Elec. 4s	87	89

MISCELLANEOUS.

Barber & Ross, Inc., 6½s	55	.....
Chevy Chase Club 5½s	99¼	.....
Col. Country Club 5½s	97	.....
D. C. Paper Mfg. 6s	10	.....
W. Mkt. Cold Storage 5s	90	.....

STOCKS.
PUBLIC UTILITY.

Amn. Tel. & Tel. (9)	124	.....
Capital Traction Co.	7	9½
Wash. Gas Lt. Co. (3.60)	60	63
W. & Ga. Wash. Steamboat	65	.....
Pot. Elec. Pwr. 6% pfd.	111½	.....
Pot. Elec. Pwr. 5½% pfd.	108¼	108¾
Wash. Ry. & Elec. com. (7)	275	.....
Wash. Ry. & Elec. pfd. (5)	88½	.....

MISCELLANEOUS.

Emer. Bromo-Seltz. "A" (2)	24	26
Lanston Monotype (4)	45	.....
Mer. Tr. & Stge. pfd.	25	.....
Mergenthaler Linotype	26½	28
Peoples Dr. St. pfd. (6½)	85	.....
Wdwd. & Loth. com. 1.50)	25	.....
Wdwd. & Loth. pfd. (7)	106½	.....

Chicago Stocks.

(Furnished by W. B. Hibbs & Co.)

	Bid.	Offer.
Yellow Taxi	12	14
Thompson	10¾	11
Wahl	1¾	2¼
Sutter Brothers	4½	4¾
National Leather	2	3
Swift	18½	18¾
Swift International	24½	25½
Libby, McNeill & Libby	5	5½
Midwest Oil	3¾	4
City Con com	1	4
City Con pfd	.....	.....
Edison	66	66¾
Pub Serv $100 par	34	35¼
Pub Serv no par	34	36
Quaker com	135	139
Quaker pfd	116¼	107½
Bendix	16	16¾
Hord Warner	14½	15
Illinois Brick	5¼	7¼
U S Gypsum	44	.....
Great Lks Dock & Dredge	13½	14
Balaban & Katz	21¾	.....
Conso com	¾	½
Conso pfd	3½	5
Electric Household	8	10
McCord	5	10

U. S. Treasury Receipts.

(Associated Press.)

The position of the Treasury August 1 was: Receipts for August 1, $6,062,564.30; expenditures, $10,252,300.02; balance, $830,574,224.27; customs duties for the month, $1,043,386.90.

Receipts for present fiscal year (since July 1), $168,226,686.24; expenditures, $280,918,947.72 (including $78,022,835.61 emergency expenditures). Excess of expenditures, $112,890,058.48.

Flour Markets.

New York, Aug. 3 (A.P.).—Flour firm; spring patents, 7.25@7.40; soft winter straights, 6.50@6.75; hard winter straights, 6.90@7.35. Rye flour steady; fancy patents, 5.25@5.50.

Minneapolis, Aug. 3 (A.P.).—Flour 20 cents higher; carload lots family patents, 7.75@7.85 a barrel in 98-lb. cotton sacks. Shipments, 19,437. Bran, 19.50@20.00.

Goods Markets.

New York, Aug. 3 (A.P.).—Moderate trading was done in cotton goods today at new prices, some sales being made with the processor tax included and some with the tax added. Wool goods differentials have not yet been worked out and trading is light. Silk sales are few as many traders are awaiting acceptance of the industry's code filed yesterday. Rayon sales held up by uncertainty as to the amount of compensatory tax to be imposed under the agricultural act. Burlaps are in light demand with prices irregular.

Wall Street Briefs.

New York, Aug. 3 (A.P.).—The gold movement at the port of New York during the week ended August 2, as reported by the New York Federal Reserve Bank, comprised exports of $35,152,000 to France and $6,504,000 to Czechoslovakia and a net gain through release of earmarked metal totaling $41,309,000. The daily statement for Thursday showed no changes.

The Associated Gas & Electric Corporation for the 12 months ended June 30 last reports net operating income before depreciation of $28,912,924 compared with $31,981,373 for the same previous period. The company's total sales of electricity amounted to $64,225,890 against $68,114,516.

Advices from Belgium reported that banks in the city of Brussels will make public offerings of 200,000,000 Balgian franc 6 per cent notes at 95 per cent. The loan was underwritten at 93 per cent.

The New York Clearing House banks unanimously voted to sign the blanket code as modified by agreement between the recovery administrator and the administrative committee of the American Bankers Association.

Raw silks imports in July, totaling 62,348 bales, increased 72.9 per cent over a year ago, while deliveries to mills, amounting to 44,597 bales, increased 16.2 per cent, reports the Silk Association of America.

Business of the Bigelow-Sanford Carpet Co. is running at a rate well in excess of last year, the company reports, but the directors deemed it inadvisable to take any action on the preferred dividend due August 1.

Atlas Corporation, through Shenandoah Corporation, Blue Ridge Corporation and Pacific Eastern Corporation, holds a 25 per cent interest in the Central States Electric group of companies, interim reports of Shenandoah and Blue Ridge disclose. Central States Electric controls 717,318 common shares of the North American Co. Atlas is a general management investment trust.

Sales of H. C. Bohack Co. in the four weeks ended July 29 totaled $2,278,995, a decrease of 5 per cent from the same period of last year. Tonnage volume increased 1.1 per cent.

Bank Stocks.

New York, Aug. 3 (A.P.).—Over-the-counter market:

BANKS.	Bid.	Asked.
Bank Manhattan (2)	28¾	30¾
Chase National (1.40)	28¾	30⅝
Commercial (8)	136	147
Fifth Avenue (34a)	1065	1145
First National (100)	1430	1480
National City (1)	32¾	34⅝
Public (1½)	34¾	36¾
TRUST COMPANIES.		
Bankers (3)	63	65
Brooklyn Trust (4)	115	120
Central Hanover (7a)	142½	146½
Chemical (1.80)	37½	39½
Continental (.80)	15	16½
Corn Exchange (3)	56¼	58¼
Empire (2)	20¼	22¼
Guaranty (20)	322	327
Irving (1)	19¾	21¼
Manufacturers	17¾	18¾
N. Y. Title & Mtge	1¾	2¼
N. Y. Trust (5)	97½	100½
Title G. & T. (.80)	20	22
United States (60)	1625	1675
INSURANCE.		
Aetna Cas. (1.60)	52¼	54¼
Aetna Fire (1.60)	34½	36½
Aetna Life	23¼	25¼
Agricultural (2)	45½	50½
Am. Surety	25¾	27¾
Balt. Amn.	3¼	4¼
Boston (16)	454	479
Conn. Gen Life (.80)	36¾	38¾
Fid. & Dep	30¼	32¾
Firemen's Ins	4½	6½
Franklin Fire (1)	16½	18
Glen Falls (1.60)	28¼	30¼
Globe & Rut	34¾	44¾
Great Amn. (1¼)	16½	18
Hanover (1.60)	27½	29½
Hartford Fire (2)	45½	47½
Home Ins. (1)	19¾	21¾
Mass. Bond	16¾	19¾
Natl. Fire (2)	44¼	47½
Nat. Liberty (.10)	5½	6½
N. Y. Fire	10	13
North River (.60)	18½	18½
Phoenix (2)	54¼	58¾
Prov. Wash. (.80)	24½	26¼
St. Paul Fire (6)	118	123
Sun Life	470	520
Travelers (16)	437	452
U. S. Fire (1.20)	30¾	32¾

(a) Including extras.

Bond Market Is Unchanged In Dull Session

Wednesday's Prices Stand as Sales Drop to $9,031,000.

New York, Aug. 3 (A.P.).—The bond market labored indifferently today, and, in the face of further profit taking and some liquidation, was unable to achieve any appreciable progress.

It was the dullest session since last April. Sales totaled only $9,031,000, par value, and the average for 60 domestic corporate loans closed unchanged at 81.1.

A number of secondary railroad liens turned soft. Recessions of a point or more were suffered by issues of St. Paul, Chicago & Northwestern, Rock Island, International Great Northern, Nickel Plate, Iron Mountain, and Southern. Canadian carrier loans were in demand at gains of fractions to around 2 points, while some maturities of Great Northern, Illinois Central, Louisville & Nashville and Pennsylvania got up 1 or more points.

The utilities and industrials were mixed. Bonds of American Beet Sugar, American & Foreign Power, American Metal, Colon Oil, Lackawanna Steel, Paramount Publix and Western Union got up 1 to 2 or more points, but issues of International Telephone, Postal Telegraph, Colorado Industrial, Colorado Fuel & Iron were off as much.

Most United States Government securities were easier, and foreign obligations irregular. Loans of Dutch East Indies, France, Irish Free State and Switzerland rallied 1 to around 3 points, but bonds of Norway, Japan, Buenos Aires and Germany were inclined to drift lower.

Chrysler Company Orders Pay Raise

Detroit, Aug 3 (A.P.).—K. T. Keller, general manager of the Chrysler Corporation, today announced that beginning August 1, the corporation will place in effect hourly wage scales 20 per cent higher than those in effect for March, for the 46,000 wage earners and salaried employees of the corporation throughout the country. The increase, he said, affects only hourly wage earners. The announcement did not reveal either the new or old basic wage scale, but stated that "the corporation has made upward adjustments in rates of pay since the first of the year."

Mr. Keller said that by reducing the hours of work each week, and by increasing production, 20,000 employees have been added to the pay rolls since March.

The Chrysler Corporation increase was the latest of several to be announced following a resolution adopted by the National Automobile Chamber of Commerce, meeting here to discuss the industry's industrial code. Several units of General Motors Corporation, the Packard Motor Car Co., and others have made announcements, while several companies have stated percentages of increases now are being worked out.

Collateral Borrowings Rise $135,867,814

New York, Aug. 3 (A.P.).—Collateral borrowings of the New York Stock Exchange members as of July 31 totaled $916,243,934, the exchange announced today. This total compares with $780,386,120 on June 30.

Stocks Record Losses On Irregular Trading

Quiet Dealing Results in Average Decline of One Point; Leaders Pleased With Marginal Rule; Sales Decrease to 1,515,950 Shares.

New York, Aug. 3 (A.P.).—Stocks were quiet and irregular most of today, easing slightly toward the close and finishing with a net loss of a point for the averages. Transactions dropped to 1,515,950 shares.

The market heard nothing further concerning inflation rumors and lacking any incentives for much of a move proceeded to loaf. If looked much the same as in earlier sessions this week.

Wall street thought the revised marginal trading regulations should bring quieter trading and more orderly markets and would tend to discourage speculative activity by the smaller fry. The rules will permit the exchange to watch pool operations more closely as weekly reports on these ventures will be required. A large section of conservative opinion in the financial community has hoped for smoother markets and has frowned on pool tactics.

Awards of naval construction contracts by the Government directed attention to shares of companies interested in shipbuilding. Bethlehem, New York Shipbuilding and Electric Boat moved upward, but failed to hold the top.

United States Steel eased about a point. American Telephone, North American, Kennecott, Montgomery Ward, Harvester, New York Central, Anaconda, General Electric, General Motors and Consolidated Gas slid back fractions to a point or thereabout. Case was down nearly 3 and American Tobacco almost 2. American Can, Western Union and Du Pont were also a little heavier than the average leader. Repeal shares tried a late rally, but quickly sobered.

Deflation of speculative credit continued during the past week. Federal Reserve brokers' loans for this district were down $18,000,000 in the week ended August 2 on top of the $73,000,000 drop in the previous week.

Silk Imports in July 72.9 Per Cent Higher

New York, Aug. 3.—Raw silk imports during July were 72.9 per cent higher than during July, 1932, the Silk Association of America, Inc., reports. July deliveries of raw silk to mills showed an increase of 16.2 per cent, as compared with the same month of last year. Raw silk stocks at warehouses on July 31 were 51,684 bales, as compared with 50,721 bales on July 31, 1932.

July imports of raw silk were 62,348 bales, as compared with 47,435 bales during the previous month and 36,055 bales during July, 1932. Deliveries to mills during July were 44,597 bales, as compared with 53,627 bales during the previous month and 38,382 bales during July, 1932.

The Markets at a Glance

What the Stock Markets Did.

	Thur.	Wed.
Advances	220	462
Declines	311	113
Unchanged	138	113
Total issues	669	688

Stocks.

Trading was quiet and irregular and resulted in a loss of 1 point. The turnover declined to 1,515,950 shares. Wall street was pleased with the rules on margins.

Bonds.

Loans held to Wednesday's prices after a dull session. Sales totaled only $9,031,000. Corporate issues closed unchanged at an average of 81.1.

Curb.

Prices shifted irregularly and the curb market closed with some gains and a sprinkling of losses. Sales increased in volume to 294,000 shares.

Wheat.

Lively upturns in closing trading erased early wheat losses and prices advanced. The rise was laid to buying, attributed to milling interests. Other grains declined. September wheat sold at $1.00@$1.00¾; May, at $1.08@$1.08¾.

Cotton.

Prices fluctuated irregularly and closed about 75 cents per bale lower. Rallies yielded in late trading. The general market was down 14 to 15 points. December sold at 10.64, October at 10.42. Liverpool reported prices 3 points lower.

Rubber.

Crude futures closed steady. September sold at 8.10, December at 8.63.

Sugar.

No sales were reported in raw sugar. The price was unchanged at 3.45. Refined sold at 4.70.

Coffee.

Spot coffee was quiet and steady. Rio No. 7 sold at 7½, Santos No. 4 at 8¾.

Silver.

Bar silver sold in New York half-cent higher, at 36 cents per ounce.

Gold.

Bar gold sold in the United States at $20.67 cents per ounce, in London at 124 shillings and 7 pence.

Dollar.

The United States dollar lost on foreign exchanges. It stood in New York, with reference to other currencies, $4.53 to the English pound, 5.35½ cents to the French franc and 32.65 to the German mark.

Fisher Body Builders Give Men Pay Increase

Detroit, Aug. 3 (A.P.).—An increase of 15 per cent for the 30,000 wage earners of the Fisher Body Corporation in Detroit and in branch plants throughout the United States was announced today by W. A. Fisher, president. The advance, effective August 1, supplements an increase of 5 per cent made June 1.

Fisher also announced a 10 per cent increase for all salaried employees of the corporation receiving $1,800 or less a year. Besides the Detroit employees, workmen in Fisher body plants at Cleveland and Norwood, Ohio; Atlanta, Ga.; Tarrytown, N. Y.; Wisner, Ala.; Memphis, Tenn.; Seattle, Wash.; St. Louis, Mo., and Oakland, Calif., are affected.

Securities Averages.

(Associated Press.)

STOCKS.	50 Indus.	20 R.R.	20 Util.	90 Tl.
Yesterday	48.1	48.8	95.5	83.3
Previous day	48.1	48.8	95.5	83.3
Week ago	49.9	49.5	96.7	84.3
Month ago	46.5	54.0	110.9	92.3
Year ago	77.4	82.1	147.5	120.7
3 yrs. ago	186.4	121.6	219.6	168.8
6 yrs. ago	132.0	122.4	116.3	123.8
High, 1933	102.7	58.0	113.7	98.0
Low, 1933	42.3	37.5	61.4	49.3
High, 1932	72.3	39.8	111.0	73.9
Low, 1932	35.1	13.2	51.6	35.0
High, 1931	140.2	106.2	203.9	144.3
Low, 1931	80.0	59.8	97.8	81.3

BONDS.	20 Indus.	20 R.R.	20 Util.	80 Tl.
Yesterday	75.9	81.6	85.8	81.1
Previous day	76.0	81.2	86.0	81.1
Week ago	75.9	82.2	86.7	81.6
Month ago	74.2	79.7	85.8	79.8
Year ago	82.4	80.3	75.5	87.4
2 yrs. ago	94.0	93.3	101.1	94.6
3 yrs. ago	93.8	107.3	100.1	100.4
High, 1933	77.1	84.9	86.5	83.5
Low, 1933	68.3	67.0	74.1	63.0
High, 1932	82.4	71.3	88.2	76.1
Low, 1932	53.2	47.4	70.9	57.5
High, 1931	90.4	105.7	101.5	98.7
Low, 1931	62.3	62.5	80.2	68.5

(Copyright, 1933, Standard Statistics Co.)

Richmond Live Stock.

Richmond, Va., Aug. 3 (A.P.).—HOGS—Receipts moderate; market closed yesterday at 4.90 top; light receipts early this morning and indications market steady and unchanged at 4.90 top on choice butcher stock; closed 5.00 top.

CATTLE—Receipts light and market steady. Veal calves, bulk of sales around 5.00; few good choice calves to 5.50 top; lower grades as to quality; cows, steady; canner kinds, 1.00@2.00; common, 2.00@2.50; medium and good around 3.00; choice cows to 3.50; average run bologna bulls, 2.30@3.00, with choice fat butcher bulls to 3.50 top; heifers, as to quality, 3.50@5.00; steers, 3.50@6.00.

SHEEP AND LAMBS—Receipts light. Lambs, steady; good and choice kinds, 6.00@7.00, with lower grades from 5.50 downward as to quality; ewes, steady and quotable, 1.00@2.00.

Silk Market.

New York, Aug. 3 (A.P.).—Raw silk futures closed steady: sales, 1,010 bales. *October, 1.52; December, 1.53; *January, 1.53. Open-market quotations, 40-day basis; Shanghai steam filature 7A per cent seriplane, 20-22s, 1.85; Canton double extra "A" 14-16s, 1.37; Japanese special crack double extra 5A per cent seriplane 13-15s, 2.10.

*Bid.

Metal Market.

New York, Aug. 3 (A.P.).—COPPER—Quiet; electrolytic, spot and future, 9.

TIN—Steadier; spot, New York, 45.00; future, 45.25.

IRON—Quiet, unchanged.

LEAD—Steady; spot, New York, 4.50; East St. Louis, 4.35.

ZINC—Quiet; East St. Louis, spot and future, 3.00.

ANTIMONY—Spot, 7.50@8.00.

Steel Prices Unchanged.

New York, Aug. 3 (A.P.).—Steel prices unchanged.

Dried Fruits Steady.

New York, Aug. 3 (A.P.).—Dried fruits steady, unchanged.

Hop Prices Quiet.

New York, Aug. 3 (A.P.).—Hops quiet, unchanged.

Mixed Shifting In Prices Halts Curb's Climb

Some Gains Recorded as Turnover Rises to 294,000 Shares.

New York, Aug. 3 (A.P.).—Prices shifted uncertainly on the Curb Exchange today and closed narrowly irregular. Trading was quiet. Occasional buying spurts occurred in the alcohol shares but their gains of fractions to around 2 points were reduced or canceled.

Founders' shares of New York Shipbuilding, recipient of one of the large contracts awarded by the Navy Department, rose 2¼ points, while Cord Corporation, which recently acquired control of the company, improved a major fraction.

Utilities were somewhat reactionary, Electric Bond & Share sagging 1¼ points. Oils, metals and other categories were comparatively quiet. Losses of fractions to around a point were shown in Newmont, Canadian Industrial Alcohol A, Swift & Co., Humble Oil, Atlas Corporation, Parker Rust Proof and Glen Alden Coal.

Aluminum Co. of America and Gulf Oil were unchanged, while Lake Shore Mines, Hiram Walker and Allied Mills were slightly higher. Dow Chemical rose 10 points on a small transfer. Sales approximated 294,000 shares compared with 273,000 for Wednesday.

Business Notes.

Hartford, Conn., Aug. 3 (A.P.).—The Royal Typewriter Co. today announced an average wage increase for employes of 12½ per cent, and a reduction in working hours in accord with the President's industrial recovery plan.

Chicago, Aug. 3 (A.P.).—The Chicago Mail Order Co. today reported increases in July of this year, as compared to last year, of 28.99 per cent in sales and 27.97 per cent in orders.

Chicago, Aug. 3 (A.P.).—Sales of Butler Brothers for the first six months this year were 11.3 per cent greater than a year ago, and July showed a better gain than any preceding month, President Rank S. Cunningham reported today.

Chicago, Aug. 3 (A.P.).—Passenger traffic on the Chicago & Northwestern Railway in July increased 31.2 per cent over July, 1932, as a result of increased travel to the World's Fair, R. Thompson, a passenger traffic manager, announced today.

Clearings of Banks Continue to Grow

New York, Aug. 3 (Spl.).—The steady improvement in bank clearings is very encouraging. For the sixth time this year, clearings were in excess of the $5,000,000,000 mark, the latest figure being the third highest so far this year.

The total this week at all leading cities in the United States, as reported by Dun & Bradstreet, Inc., of $5,515,859,000 was 58.1 per cent higher than that of a year ago. At New York City, clearings were $4,022,030,000, an increase of 81.3 per cent, while the aggregate for centers outside of New York of $1,493,829,000 was 17.1 per cent higher.

The improvement was mainly at New York, where marked activity in the speculative markets accounts, in part, for the increased volume. Substantial increases also appeared at Boston, Pittsburgh, Buffalo and Chicago. The latter city made an exceptionally good showing. In the Southern, Middle Western and Western centers the improvement also was noteworthy. Losses continued at Baltimore, Detroit and Cleveland.

Figures at leading centers, compared with those of last year, are printed herewith; also, daily bank clearings each month for the year to date:

	Week July 26, 1933	Week July 27, 1932	Per cent
	---000 omitted---		
Boston	$221,691	$181,000	+ 22.5
Philadelphia	343,000	340,000	+ 1.3
Baltimore	77,462	48,200	+ 60.7
Pittsburgh	81,321	68,038	+ 19.5
Buffalo	26,600	20,500	+ 29.8
Chicago	263,000	169,609	+ 55.1
Detroit	51,126	57,355	- 10.7
Cleveland	62,994	68,607	- 8.2
Cincinnati	44,120	43,158	+ 2.2
St. Louis	63,700	47,900	+ 33.0
Kansas City	77,061	60,219	+ 27.0
Omaha	23,099	19,577	+ 18.0
Minneapolis	65,000	43,976	+ 47.8
Richmond	25,035	19,944	+ 25.5
Atlanta	28,489	22,300	+ 27.4
Jacksonville	14,597	14,727	- 0.9
Dallas	26,665	20,175	+ 32.2
S. Francisco	97,900	85,600	+ 14.4
Portland	19,000	15,482	+ 22.7
Seattle	20,878	20,858	+ 0.1
Total	$1,493,829	$1,270,581	+ 17.1
New York	4,022,030	2,218,137	+ 81.3
Total all	$5,515,859	$3,488,688	+ 58.1
Average daily:			
July to date	3944.530	$714.935	+ 32.1
June	823.931	746.833	+ 10.3
May	773.082	729.342	+ 0.9
April	616.997	794.652	- 22.4
1st quarter	677,081	923,396	- 26.7

Trade Trends.

(Associated Press.)

Brass products—Advances of ⅛ cent a pound have been made effective by the American Brass Co.

Silver—Prices for both spot metal and futures have entered a zone of narrower price swings, reflecting absence of fresh developments bearing on the metal's future in currency operations.

Naval stores—It is reported in the trade that many buyers of turpentine and rosins are keeping their places on the sidelines pending a more stable price level.

Wool goods—Price differentials on some men's wear lines are expected to involve an advance of 7½ per cent over prices in effect before goods were withdrawn from sale for determination of new schedules under the code.

Flour—Quotations are firmer, though new buying continues negligible, according to mill agents. Most of the larger consumers are said to be well stocked.

Bank of France.

Paris, Aug. 3 (A.P.).—The weekly statement of the Bank of France shows the following changes in francs: Gold increased 247,000,000; silver bar balances abroad decreased 1,000,000; bills discounted at home increased 498,000,000; bills bought abroad unchanged; advances decreased 23,000,000; circulation increased 599,000,000; current accounts increased 165,000,000. Rate of discount 2½ per cent.

Naval Stores Firm.

Savannah, Aug. 3 (A.P.).—Turpentine firm, 43¼; sales, 31; receipts, 350; shipments, 1,547; stock, 14,242. Rosin firm; sales, 1,139; receipts, 1,758; shipments, 2,220; stock, 112,709. Quote: B, D, E, F, G, H and I, 3.45; K, M and N, 3.70; WG, 3.80; WW and X, 3.95.

Rubber Closes Steady.

New York, Aug. 3 (A.P.).—Crude rubber futures closed steady: September, 8.10; December, 8.63@8.65; *January, 8.72; March, 8.91. *Smoked ribbed spot closed 7.88.

*Nominal.

Record Leader.

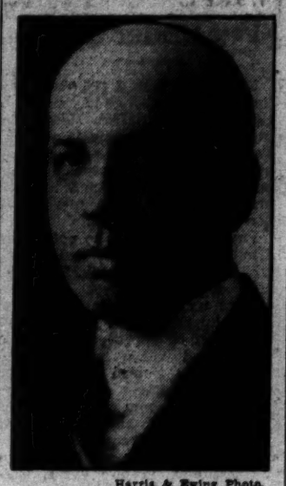

Harris & Ewins Photo.

H. LAWRENCE CHOATE, local general agent, Mutual Benefit Life Insurance Co. of Newark, N. J., whose agency made an outstanding business record in July.

Growers Ask Retail Oyster Price Control

Code of Operation Ready for Submission to Industry Leaders.

New York, Aug. 3 (A.P.).—Control of retail prices in the oyster growing industry to prevent profiteering under provisions of a national industrial code was the aim of oyster growers of the United States, meeting here in convention today.

A code of operation and fair competition has already been drawn up and will be submitted today or tomorrow to the oyster men, members of the National Shell Fisheries Association and the Oyster Growers and Dealers Association of North America, Inc.

Wage schedules and working hours agreed upon at the present meeting will affect more than 30,000 men who will be employed by the industry at the opening of the oyster season, September 1, according to an estimate by W. H. Raye, president of Bluepoints, Inc.

Retail Price Control.

The tentative code, drawn up by H. Gordon Sweet, of New Haven, Conn., does not provide for retail price control. This feature of the proposed code, however, will be insisted upon by members of the two associations to protect the industry from profiteering.

Harold F. Turner, representative of all the commercial fisheries, explained that growers have already smoothed out competitive differences among them so as to take care of the price spread for the retailer.

"The fear seems to be that the retailer will feel it necessary to raise prices," he said.

Control For Retailers.

"Growers want to keep them down and encourage consumption to as great an extent as possible. To do this, they feel that their code should contain some provision to keep retailers under control. Growers can keep their costs down, and it is felt that a 25 per cent—or even 30 per cent spread—for profit should satisfy retailers. The retailer does not require more than 25 per cent.

"The principal thing now is to halt profiteering."

The proposed code provides a minimum wage of 30 cents an hour for labor with the exception of shuckers, who would be paid 4½ cents per liquid quart of opened oyster meats or 20 cents per gallon if payment is based on dry measure.

Employers would agree, in matter of hours, to an 8-hour day and 44 maximum working week of 44 hours. Boatmen and watchmen are excepted from this provision. An overtime period of 10 per cent would be allowed in July, November and December.

Life Insurance Agency Takes Larger Office

Northwestern Mutual Adds to Business Facilities in Investment Building.

By Thomas M. Cahill.

A. L. Baldwin, local general agent of the Northwestern Mutual Life Insurance Co., is receiving many compliments on the expansion of the local agency. It has just moved into a larger suite on the sixth floor of the Investment Building at Fifteenth and K streets northwest. The cashier's office has been enlarged and a very efficient arrangement of space has been made for the agents.

Mr. Baldwin and 10 of his associates have just returned from a visit to the company's home office in Milwaukee, where they attended the annual convention of this progressive organization.

The Northwestern Mutual Life Insurance Co. has announced a new vice president, Edward Fitzgerald, and a new director of agencies, Grant Hill. Mr. Hill will be pleasantly remembered in local insurance circles, having addressed a recent meeting of the District of Columbia Life Underwriters Association.

Credit Company Net.

Consolidated operations of Commercial Credit Co. and subsidiaries for the six months ended June 30, 1933, show net income from normal operations credited to earned surplus as $930,754.56, after charging off or providing reserves for all known losses and doubtful items.

This was at the annual rate of $2 cents per share on the common stock of the company.

The substantial improvement in general business conditions has been quickly reflected in the earnings of the company. Volume for the month of June was larger than for any month since September, 1931, with net income on outstanding common stock at the annual rate of $1.54 per share. This was higher than for any one month since October, 1931. The annual rate of 91 cents per share was earned for the second quarter, ended June 30, which comprised that period during which there was shown a substantial business improvement.

Profit for Six Months.

For the first six months, ended June 30, 1933, there was credited to capital surplus a net profit of $1,143,282.30, representing the difference between the cost and par value of preferred and 6 per cent convertible capital stock, purchased and retired. After all adjustments during the period, the book value of the common stock of the company on June 30, in excess of all reserves, equipment and with no consideration for good will, was $18.03 per share, compared with $17.35 per share as of December 31, 1932.

The balance sheet of the company on June 30, 1933, shows "sundry securities" and all items affected by foreign exchange at or below the then current quotation. No shares of capital stock or notes of the company are shown as assets, all of said issues being fully paid and nonassessable.

The company recently called for redemption and payment on November 1, 1933, all of its outstanding ten-year 6 per cent collateral trust sinking fund gold notes, series A, due November 1, 1934. The notes will be redeemed at the call price of 101 and accrued interest upon surrender to the Fidelity Trust Co., Baltimore, trustee, on November 1, after which date all interest will cease. The company offers to such note holders as desire payment prior to November 1, to pay the redemption price of 101 plus accrued interest to the date of presentation to the Fidelity Trust Co. for payment.

Foreign Markets.

(Associated Press.)

London—A generally good tone was registered on the stock exchange today. Old-fashioned securities improved further on continued stimulation owing to the operation of the Canadian loan. Transatlantic issues reflected the firmness of the London metal market, prices on the bourse advanced today. International issues, especially, improved. The dollar was firm.

Berlin—Despite weakness in rubber, nitrate and potash shares, prices on the bourse steadied under the influence of favorable steel reports.

Money Markets.

Foreign Exchange.

New York, Aug. 3 (A.P.).—Foreign exchange steady. Great Britain in dollars, others in cents.

Great Britain—Demand, 4.53; cables, 4.53; 60-day-bills, 4.51.11.

France—Demand, 5.35⅛; cables, 5.35⅛.

Italy—Demand, 7.19; cables, 7.19.

Belgium—Demand, 19.10.

Germany—Demand, 32.65.

Holland—Demand, 55.25.

Norway—Demand, 22.70.

Sweden—Demand, 23.35.

Denmark—Demand, 20.20.

Switzerland—Demand, 26.48.

Spain—Demand, 11.46.

*Portugal—Demand, 4.23.

*Greece—Demand, 77.5.

*Poland—Demand, 15.24.

*Czechoslovakia—Demand, 4.08.

*Jugoslavia—Demand, 1.88¾.

*Austria—Demand, 15.27½.

*Roumania—Demand, .82¾.

*Argentina—Demand, 28.12.

*Brazil—Demand, 8.20.

Tokyo—Demand, 27.62½.

Shanghai—Demand, 28.62½.

Honekong—Demand, 32.63.

Mexico City (silver peso)—Demand, 28.30.

Montreal in New York—Demand, 94.60.

New York in Montreal—Demand, 106.37½.

*Nominal.

New York.

Call money, steady; 1 per cent all day.

Time loans, steady; 60 days, 1@1¼; 90 days, 1@1¼; 4 months, 1¼@1½; 5-6 months, 1¼@2 per cent.

Prime commercial paper, 1½.

Bankers' acceptances unchanged.

Bar sil

Wheat Erases Losses With Closing Gains

Rise Is Laid to Buying by Milling Interests; Other Grains Down.

Chicago, Aug. 3 (AP).—Lively upturns in wheat prices late today contrasted with a sagging trend much of the time earlier.

Persistent buying credited to milling interests appeared to be chiefly responsible, together with bullish crop reports both from the American and Canadian Northwest. One authority said 21 per cent of Canada's wheat acreage had been destroyed. Threshing returns from United States spring wheat territory pointed to an uneven crop that would run about one-third as large as last year.

Wheat closed unsettled, ⅜ to 1 cent above yesterday's finish; corn, unchanged to ½ lower; oats, ¼ to 1 down, and provisions, varying from 22 cents decline to a rise of 5 cents.

Cause of Setbacks.

Sharp setbacks in all grain prices at the start were associated with lower temperatures Northwest and with rains over the Middle West, which many traders assumed would prove helpful, especially to the corn crop.

There were also trade forecasts that world import requirements of wheat for 1933-34 would be the smallest met with in years.

These requirements were figured at 576,000,000 bushels, against 704,000,000 last year, and it was asserted that owing to determined Governmental efforts Europe, exclusive of Russia, would raise 60,000,000 bushels more wheat this season than in 1932.

Small Crop Estimate.

On the other hand, a statement from leading unofficial authority said it had become almost certain the 1933 aggregate domestic crop output in proportion to the population of the United States would be the smallest known since 1866. He said that on a per capita basis for a five-year period, agricultural production in 1933 promised to be only 68 per cent.

This would be 8 per cent under 1930, the year of the short corn crop.

Corn and oats rallied with wheat, but failed to hold so well. Crop comments from the leading corn belt States suggested the bulk of the corn crop was so far advanced now that rain would have little effect, and damage was practically irreparable.

Provisions largely reflected the course of the hog market.

Futures Price Range.

	Open.	High.	Low.	Close.
Wheat—				
Sept	98½	1.01⅜	98¼	1.00¾@1.01
Dec	1.02¾	1.05¼	1.02¼	1.04¼@⅜
May	1.06⅞	1.09½	1.06⅞	1.08¾@1.09
Corn—				
Sept	54½	56⅝	54¼	56¼
Dec	59⅜	61¼	58⅜	60¾@⅞
May	64⅛	66	64⅛	66⅛@¼
Oats—				
Sept	41	42½	40½	41¼@⅜
Dec	44½	45	43⅝	44
May	48¼	48½	47⅜	48
Rye—				
Sept	74¾	76	74	75⅞
Dec	80½	81½	79	81¼
May	85¾	87⅛	84¼	86¼
Barley—				
Sept	56¼	56⅜	54½	54½
Dec	61⅛	61⅞	59½	59½
May	64½	64½	64½	64½

Cash Grain.

WHEAT—No. 2 red, 96½@97½; No. 1 hard, 97½@98; No. 2 yellow hard, 97; No. 1 mixed, 97; No. 2 hard (smutty), 95; No. 2 red (smutty), 95.
CORN—No. 2 mixed, 52½; No. 1 yellow, 53½; No. 5 white, 50.
OATS—No. 2 feed, 36½; No. 2 white, 38¼@39½.
RYE—No. 2, 72¼.
BARLEY—45@65.
TIMOTHY SEED—4.25@4.50 per cwt.
CLOVER SEED—9.00@12.50 per cwt.

Canada Power Output in June Gains Sharply

Montreal, Aug. 3 (Spl.).—In line with the increased output of electric energy in the United States, the output of Canadian central stations showed a sharp rise in June, the total being larger than for the preceding month and the corresponding months of 1932 and 1931. According to figures compiled by the Dominion Bureau of Statistics, energy generated last month amounted to 1,370,913,000 kilowatt hours, compared with 1,349,942,000 kilowatt hours in the previous month and with 1,198,232,000 kilowatt hours in June of 1932.

The amount of energy generated by water power was 1,349,280,000 kilowatt hours, the largest output for any month since December, 1932.

For the first six months of 1933 the output of central stations aggregated 8,083,295,000 kilowatt hours, compared with 7,926,493,000 kilowatt hours for the corresponding period last year. For the six months' period only the Province of Quebec showed an increase in production, its gain being large enough to offset losses in other areas. In June, however, Ontario and the maritime provinces also showed increases in output.

Increased production of newsprint and greater use of the electric boiler for the generation of steam were credited for the improvement in electric output.

French Begin Repaying Loans by British Banks

Paris, Aug. 3 (AP).—The French treasury began repaying today a British loan of £30,000,000 (currently about $134,000,000) by English banks. Half the sum is payable now and the remainder in three months.

Finance Minister Georges Bonnet of France, in announcing the loan April 29, said the transaction was for six months at 2½ per cent. The Bank of France and the treasury guaranteed it.

Texas Banks Merge; Garner's Son Is Head

Uvalde, Tex., Aug 3 (AP).—The Commercial National Bank, oldest banking institution here, was consolidated today with the First State Bank. Tully C. Garner, son of Vice President John N. Garner, who was president of the First State Bank, will head the consolidated institution, which also will be known as the First State Bank.

Wild Speculation Put Under Control

New York, Aug. 3 (AP).—The New York Stock Exchange has moved to curb wild speculation. New rules, called the most drastic in the history of the exchange, were promulgated last night. They make margin requirements specific and high—50 per cent on small accounts and 30 per cent on larger ones.

Full information as to pools, syndicates, joint accounts and options will be required weekly. The rules also aim to protect customers against undesirable solicitation at home. Furthermore, new customers' men must be approved by the exchange and will work on a minimum salary instead of a straight commission basis.

The ruling about margin said:

"The minimum amount of margin which must be required shall be sufficient in all cases to finance the account and, in any event, shall amount to at least 30 per cent of the debit balance in the case of accounts having a debit balance of more than $5,000 and to at least 50 per cent of the debit balance in the case of accounts having a debit balance of $5,000 or less."

No margin can be granted on stocks selling below $5 a share or bonds selling at less than 10 per cent of their face value. Previously the exchange had requested only that margin be "adequate."

Investment Trusts.

(Quotations furnished by Waggaman, Brawner & Co., Inc.)

	Bid.	Asked.
Administered Fund w w	15.81	17.20
Amer Bankstock Corp	1.17	1.32
Bullock Fund	13⅛	14⅛
Corp Tr Shs accum & ser AA	2.30	2.37
Corp Tr Shs old ser	2.16	....
Cumulative Trust Shs	3.98	....
Deposited Bank Shs A	2.50	2.58
Deposited Insurance Shs A	3.13	3.58
Diversified Tr Shs ser C	3.10	3.40
Dividend Shs Inc	1.26	1.36
Incorporated Investors	17.53	19.04
Independence Tr Shs	2.16	2.43
Industrial & Power Shs	13¾	14¼
Nationwide ser B	3.48	3.58
Nationwide voting	10⅛	10⅝
N Y Bank Trust Shs	13	....
North Am Bond Tr cert	82	85¼
North Am Tr Shs ser 1953	1.78	....
North Am Tr Shs ser 1955-56	2.42	2.62
Quarterly Income Shs	1.37	1.49
Sup Corp of Am ser AA&BB	2.07	2.27
Trusteed N Y Bank Shs	1.33	1.53
U S E L P S voting	1.05	1.14
U S E L P S ser B	2.75	2.85

New York Central Line Loadings Gain Steadily

New York, Aug 3 (AP).—New York Central Railroad Co., car loadings for last week established a new 1933 high level at 109,635 cars, it was announced today. Due to a miscalculation, the road said, yesterday it reported the figures at 108,903 cars, which indicated a small decline from the previous week, when traffic amounted to 109,017 cars.

Latin Trade Pacts May Revive Debts

(Associated Press.)

Defaulted Latin-American debts may enter into the consideration of trade treaties since revived industry in a country eventually means resumption of service on bonds. But government experts feel that these debts will be only a minor consideration since the agreements will be more an attempt to revive trade than to balance fiscal standings.

However, this country's share of Latin-American dollar bonds in default are, according to the December 31, 1932, accounting:

Country.	Held in America.
Argentina	$76,367,400
Bolivia	54,319,000
Brazil	300,941,200
Chile	251,304,700
Columbia	97,865,900
Cuba	1,400,000
Ecuador	2,787,281
Costa Rica	9,503,000
El Salvador	4,552,000
Panama	12,497,500
Peru	72,534,041
Uruguay	5,604,000
Total	$889,676,022

These debts are for the most part governmental bond issues floated in this country through private bankers. They are not debts made by this government to other governments as in the case of many existing European debts. They do not include the defaults on issues of American corporations operating in South America.

Outlook Brightens for Sale Of Chinese Eastern Railway

Tokyo, Aug. 3 (AP).—The negotiations between Soviet Russia and Manchukuo over the sale of the Chinese Eastern Railway in Manchuria, which have been deadlocked almost six weeks, showed their first bit of action today when the Russians offered to take 200,000,000 gold rubles instead of 250,000,000 (nominally $103,000,000 instead of $128,750,000).

Manchukuo, with the support of Japan, still stood pat on its bid of 50,000,000 yen (currently $14,000,000).

With the Russian sellers and the Manchukuan buyers far apart in the matter of price, the negotiations have been carried out in the fashion of the Oriental market place. Until today each party vociferously declared it was impossible to yield a yen or a kopec.

The Tokyo foreign office characterized Manchukuo's bid as generous and offered without the intention of subsequent bargaining.

Well-informed authorities expressed the opinion that although the conference is progressing, weeks of noisy claims and counterclaims and of threats and counterthreats probably lie ahead.

The Japanese and the Manchukuans are confident of further Russian concessions. This confidence is based on the fact that the Japanese army firmly grips North Manchuria and Soviet control even of the commercial and technical administration of the railroad is slipping.

London Bank Holidays Set for August 5 and 7

London, Aug. 3 (AP).—Owing to the bank holiday, the stock exchange here will be closed August 5 and 7. Business on the Liverpool corn and cotton exchanges also will be suspended on those two days. The provision exchange at Liverpool will be open this Saturday, but will be closed on August 7.

New England Rise In Trade Continues

New York, Aug. 3 (Spl.).—Business in New England continues to improve, according to the current Summary of New England Business, published by the National Shawmut Bank, of Boston. In fact, during June the bank reports that business activity was more impressive in New England than in the country as a whole. The bank adds: "The remarkable rate of industrial recovery during the past two months is in large measure the result of legislative measures to raise prices and to stimulate business activity.

"Undoubtedly underlying factors such as low stocks and crop conditions added to the impetus furnished by governmental action. The future monetary policies of the administration, the public works program and the adoption of industrial codes under the national recovery act are important measures which are having and will continue to have a direct effect on New England business."

As highlights in New England business improvement the bank cites: Further improvement in construction; higher average weekly wages and greater employment; productive activity maintaining its unbroken advance from the March low point; continued rise in distribution of finished and semifinished goods; sharply rising wholesale commodity prices with retail prices lagging.

Pharis Tire Co. Sales Gain 51 Per Cent

Toledo, Ohio, Aug. 3 (Spl.).—While its sales figures have shown consistent gains right through the depression years, the Pharis Tire & Rubber Co., Newark, Ohio, reports exceptional buying activity for the first half of July. Its sales up to and including July 19 are 51 per cent ahead of July, 1932, sales to that date.

Carl Pharis, general manager of the company, attributes the jump in July sales figures partially to the current upward swing in general conditions, and also to a rapidly increasing public recognition of the values that have been consistently offered by the Pharis company.

Cotton Conference Studies Production

Atlanta, Aug. 3 (AP).—A long-time production program balancing world supply and world demand for cotton must follow the present acreage reduction movement, C. A. Cobb, Federal cotton production chief, told a cotton control conference here today.

Government agents and farm representatives from Georgia, North and South Carolina and Alabama were here for the three-day meeting which will be climaxed Saturday by an address of Secretary of Agriculture Wallace.

Stability both in industry and production is the prime need for agriculture, Cobb said.

Bank of England.

London, Aug. 3 (A.P.).—The weekly statement of the Bank of England shows the following changes in pounds: Total reserve decreased 4,823,000; circulation increased 4,964,000; bullion increased 141,000; other securities decreased 106,000; public deposits increased 7,381,000; other deposits decreased 12,903,000; notes reserve decreased 4,862,000; government securities decreased 575,000. The proportion of the bank's reserve to liability is 42.07 per cent compared with 43.54 last year. Rate of discount 2 per cent.

Damage Continues In Canadian Crops

Montreal, Aug. 3 (Spl.).—"Further deterioration in all crops in the prairie provinces has taken place during the past week owing to lack of moisture and hot weather, and poor crops, with consequent feed shortage, are indicated over a large part of the southern and central areas of the three provinces," says the Bank of Montreal in its current crop report.

"Conditions in the northern areas are more favorable. Damage from grasshoppers continues over large areas of Saskatchewan and Manitoba, while frosts have occurred in Alberta. As indicated in previous reports, the prairie crop of all grains will be considerably below average.

"In Quebec, weather conditions have been favorable and crops generally have advanced satisfactorily, but rain is now needed in most sections. In Ontario, while there have been no general rains for some weeks, and as a result estimated yields are reduced, recent heavy showers in some districts have been beneficial. In the maritime provinces crops generally are making good progress. In British Columbia continued warm, bright weather is rapidly ripening crops which generally are of good quality."

Treasury Certificates.

(Reported by Chas. D. Barney & Co.)

Rate.	Maturity.	Bid.	Offer.
4	Aug. 15, 1933	100 8-32	...
1⅛	Sep. 15, 1933	100 12-32	...
¾	Dec. 15, 1933	100 7-32	100 9-32
4¼	Dec. 15, 1933	101 16-32	101 18-32
¾	Mar. 15, 1934	100 7-32	100 9-32
3	May 2, 1934	101 28-32	101 31-32
2½	Aug. 1, 1934	101 16-32	101 19-32
3	June 15, 1935	103 3-32	103 7-32
2⅞	Apr. 15, 1936	101 23-32	101 26-32
3¼	Aug. 1, 1936	102 23-32	102 26-32
2¾	Dec. 15, 1936	101 9-32	101 11-32
3	Apr. 15, 1937	101 21-32	101 23-32
3¼	Sep. 15, 1937	102 14-32	102 17-32
2⅝	Feb. 1, 1938	100 14-32	100 17-32
2⅞	June 15, 1938	100 22-32	100 24-32

Rice Market.

New York, Aug. 3 (A.P.).—Clean rice (per 100 lbs., ex-dock New York), steady with fair inquiry. Blue Rose, extra fancy, 3½@3⅝; Edith, extra fancy, 3@4; Lady Wright, extra fancy, 3½; Early Prolific, extra fancy, 3⅛@3¼; Rexora, extra fancy, 4¼@4½; broken rice, 2⅜@2½.

Cotton Prices Drop 75 Cents In Late Dealing

December Sells at 10.64 as General Market Sinks 14 to 15 Points.

New York, Aug 3 (AP).—Cotton prices fluctuated irregularly today, closing about 75 cents a bale lower.

After selling off from 10.82 to 10.60 under the early pressure, December rallied to 10.78, but lost a good part of the improvement in the later trading, closing at 10.64. The general market closed steady at net declines of 14 to 15 points.

Overnight buying was quickly supplied, and the market eased off during the early trading. Active months soon showed net losses of about 18 to 20 points. Prices steadied up to nearly yesterday's closing quotations around midday.

Weak in Late Trading.

The market weakened in the late trading when selling was promoted by the easier tone of the late stock market.

There were reports of a very small spot demand from mills. Port receipts, 9,705; United States port stocks, 3,036,762; exports, 23,712, making 40,482 so far this season.

The relatively steady showing of Liverpool was attributed to trade calling and a scarcity of contracts. Houses with Liverpool connections were among the buyers here during the first hour presumably on the differences.

One of the Liverpool cables received in the trade said the market there generally expected the government report next week to show a reduction of from 10 to 10½ million acres.

Futures Price Range.

	Open	High	Low	Close
October	10.66	10.66	10.38	10.42
December	10.82	10.82	10.60	10.64
January	10.89	10.90	10.68	10.72
March	11.04	11.04	10.82	10.87
May	11.18	11.18	11.00	11.04
July	11.34	11.34	11.20	11.20

Cottonseed Oil.

Bleachable cottonseed oil was dull today with sales of only four lots, and final prices net unchanged, with no feature to trade. Bleachable spot closed 5.70; September, 5.75; December, 5.90; January, 5.95; March, 6.07.

Liverpool, Aug. 3 (AP).—Cotton, 1,000 bales, including 800 American. Spot moderate business done; prices three points lower; quotations in pence: American strict good middling, 7.03; good middling, 6.73; strict middling, 6.43; middling, 6.28; strict low middling, 6.13; low middling, 5.93; strict good ordinary, 5.73; good ordinary, 5.43. Futures closed quiet and steady. October, 6.00; December, 6.03; January, 6.05; March, 6.09; May, 6.12; July, 6.15.

Cattle Raisers Fight Return To Open Range

Albuquerque, N. Mex., Aug. 3 (AP).—Cattlemen once fought for an open range. Now they're protesting a Government order that fences be removed from the public domain.

The New Mexico Cattle Growers Association has filed the protest with the Department of Interior, explaining modern stock raising conditions.

Not their desire but changing economic conditions, say these new range kings, have made it impossible to revert to old-time methods in the cow country. They point out that loans have been made them on the stipulation the stock pledged should be kept within inclosed pastures. Thus they say, the value of existing loans would be lessened and new credit be doubtful.

The association explains that most fences are built on land to which the cattleman has title or for which he has applied in case the remaining public land is turned back to the States.

In many instances, stockmen say, land owned or leased by them is so situated that public domain used by them would not be accessible to other cattlemen. They claim that generally the fencing is done by agreement of neighboring ranchers and that the areas adjacent to Federal areas would be rendered valueless without fencing.

Capping their argument, they assert that removal of fences would be likely to cause the spread of diseases among live stock and open areas of poisonous vegetation to live stock.

Representatives of Western public land States are to meet in Denver August 15 to consolidate their objections.

Lee Highway Section From Folly Finished

Staunton, Va., Aug. 3 (Spl.).—The Pendleton Construction Co., of Wytheville, Va., has completed its contract of building a new 4½ mile section of the Lee Highway, from Folly, 4 miles south of Staunton, south through and beyond the village of Mint Spring.

On an 80-foot right-of-way, and a 40-foot grade, a foundation of 20 feet in width was laid, much of it over entirely new territory. Many curves were eliminated and no new curve is more than two per cent. There is one stretch 7,000 feet long without a curve. The work was started January 13.

Stockholders Ask Voice In Future Management

Chicago, Aug. 3 (AP).—A plan of reorganization that would give each stockholder a voice in the management and a share in the profits of the Trustees System Service Corporation, now in receivership, has been proposed by a note holders' protective committee and a stockholders' protective committee.

The plan, affecting affiliated companies, including the Industrial Loan & Guaranty Co., would be put into effect, the committees said, by the mutualization of the business into a single corporation.

Complete Transactions Yesterday on New York Stock Exchange

Total today, 1,515,950. Previous day, 1,730,680. Week ago, 2,489,170. Year ago, 3,522,060. Two years ago 920,764. January 1 to date, 466,926,424. Year ago, 208,337,372. Two years ago, 369,128,203.

Sales in hundreds.		High	Low	Last	Chg.	Bid
	A					
23	Adams Exp	9½	9¼	9¼	− ¼	9¼
8	Adams-Millis (½g)	16¼	16	16	− 1¼	16
3	Addressog	8	7¾	7¾	− ⅛	7¾
4	Advance Rume	6⅛	6	6⅛	+ ⅜	5⅞
3	Affiliat Prod (.60)	8⅛	8	8⅛	+ ⅛	8⅛
18	Air Reduc (3)	98	96	98	+ 1⅛	97
1	Air-Way El Ap	2½	2½	2½	.....	2½
312	Alaska Jun (.60)	26¾	24¾	24¾	− 1½	24¾
35	Alleghany	5½	5¼	5¼	− ¼	5¼
1	Alleg pf $30 ww	13	13	13	.....	12½
20	Al Chem & Dye (6)	118¾	116¾	117⅞	+ ⅜	116½
53	Allis-Ch Mfg	18⅝	17⅞	18⅛	+ ⅜	18
2	Alpha P Cem	17½	16¾	17½	+ ½	16
2	Amal Leather	6¾	6¾	6¾	.....	6¾
3	Amal Leather pf	34	32	34	+ 6	30
6	Amerada (2)	33	32¼	32¼	− 2¼	32
13	Am Ag Chem Del	28½	26½	28	+ 1	27¾
1	Am Bank Note	20½	20½	20½	.....	20
13	Am Beet Sug	11½	11	11	.....	10⅝
.70	Am Beet S pf	45	41	45	.....	45
.40	Am Brake Shoe pf (7)	106	106	106	.....	103
26	Am Can (4)	85¾	83¼	83½	− 2½	83¼
11	Am Car & F pf	27½	26	27	− ½	26½
3	Am Chain	10	10	10	+ ½	10
1	Am Chain pf	20	20	20	.....	14
211	Am Coml Alcohol	48⅝	44¼	46½	− 1¼	46
43	Am & For Pow	12½	11⅞	11⅞	− ⅛	11¾
6	Am & F P $7 pf	25	24	24	.....	24
3	Am-Hawaii SS (1)	14⅞	14⅜	14⅜	− ¼	14⅜
3	Am Hide & Leather	10⅜	10⅜	10⅜	.....	10
5	Am Hide & Leather pf	39⅛	37½	39	.....	38
3	Am Home Prod (3)	34¾	34½	34¾	− ¼	34½
23	Am Ice	12⅝	11⅝	11¾	− 1	11½
13	Am Internat	9¾	9¼	9½	− ¼	9¼
1	Am-La France & Foam	1⅝	1⅝	1⅝	+ ¼	1⅝
.30	Am-La France pf	6¼	6¼	6¼	.....	6¼
6	Am Loco	26¼	26	26	.....	25½
2	Am Loco pf	46	45½	46	+ 2	44½
1	Am Mach & Fdy (.80)	17⅛	17⅛	17⅛	− ½	17
26	Am Metal	18⅜	17⅜	18⅛	+ ¼	17½
.10	Am News (1½)	26⅝	26⅝	26⅝	.....	26¼
39	Am Pow & Lt	13½	12¾	13	− ¼	12¾
7	Am P & L $6 pf (1½)	33	32⅛	33	+ 3	32
3	Am P & L $5 pf (1¼)	27½	27	27½	+ 1½	26½
87	Am Rad Std San	15⅝	15⅛	15⅜	.....	15⅜
119	Am Rolling Mill	22⅝	20½	21⅛	− ⅞	21
5	Am Seating	4½	4⅝	4½	+ ½	4⅝
15	Am Ship & Com	2½	2⅛	2⅛	.....	2⅛
1	Am Ship Bldg (2)	30	29	29¼	+ 3¼	27
77	Am Smelt & R	35⅛	33¾	33½	− 1	33¾
1	Am Smelt 2d pf	65	65	65	− 1	57
4	Am Snuff pf (6)	19	18½	18½	− 1	18
1	Am Stores (2½b)	39½	39½	39½	− ⅜	40
10	Am Sugar Ref (2)	59⅛	58	58	− ½	57½
2	Am Sumat Tob	19	18½	18½	− ½	18½
53	Am Tel & Tel (9)	125⅛	123¾	124	− ⅝	123¾
5	Am Tob (5)	84⅞	84½	84⅞	+ ⅞	84
31	Am Tob B (5)	88⅝	86¼	86⅝	− 1⅜	86½
1	Am Tob pf (6)	119	119	119	+ ⅞	117
16	Am Wat Wks (1)	30½	29	29⅛	− ⅞	29
2	Am Wt Wks ctf (1)	24¾	24	24	− ¾	24
8	Am Woolen	12¼	11⅝	11⅝	− ⅝	11⅞
9	Am Wool pf	48⅛	47	47	− ⅝	47
1	Am Wtg P ctf	3	3	3	− ⅛	2¾
.10	Am Wtg P pf	11	11	11	+ 2	9
14	Am Zinc Ld & S	8⅞	8½	8½	− ⅜	8⅜
133	Anaconda	17⅜	16⅜	17	− ¾	16⅞
1	Anaconda W & C	11⅞	11⅞	11⅞	+ 1⅜	11⅛
15	Anchor Cap (.60)	26	24½	25⅜	− ¼	25
.20	Archer Dan M pf (7)	106	106	106	− 7¼	104
2	Armour Del pf (7)	84	83	84	− ⅛	84
46	Armour Ill A	5¾	5½	5½	− ⅜	5½
32	Armour Ill B	3⅝	3⅜	3½	.....	3⅜
8	Armour Ill pf	67	66	66¾	− ½	66
2	Assd App Ind	2⅞	2½	2⅞	− ½	2¾
.30	Assd Oil	33½	33	33½	+ ½	33½
16	Atch T & S F	60	58⅝	58⅝	− ⅝	58½
2	Atchison pf (3)	65	65	65	.....	63⅝
2	Atl Cst Line	46	45⅞	45⅞	.....	44
37	Atl Refin (1)	25	24	25	+ ¼	24⅞
2	Atlas Pow	29	27¾	27¾	− ¼	27¼
2	Atlas Tack	10	10	10	.....	10
40	Auburn Auto (2)	57⅜	54	54¾	− 2½	54¼
1	Austin Nich	6	6	6	.....	6
101	Aviation Corporation	10⅞	10⅛	10½	− ⅛	10⅜
	B					
43	Baldwin Locomotive	12⅜	11¾	12	− ⅜	12
53	Balt & Ohio	29⅛	27⅜	28¼	− ⅝	28⅛
1	Balt & Ohio pf	28	28	28	− 1	28
1	Bang & Ar pf (7)	103	102½	102½	+ 2¾	102½
6	Barnsdall	8⅝	8¼	8¼	− ¼	8⅛
7	Bayuk Cigar	32¼	31¼	31¼	− ¼	31
7	Beatrice Cr	18¾	17½	18⅛	− ⅝	18
2	Belding-Hem	8⅝	8⅝	8⅝	+ ⅛	8½
2	Belg N Ry ptc pf (4.09)	88⅞	88⅞	88⅞	+ 1¼	88½
50	Bendix Aviat	16⅜	15⅞	15⅞	− ⅝	15¾
2	Best & Co	26	25¼	25½	− 1	25¼
324	Bethlehem Stl	41⅝	38¼	39⅜	+ ⅜	39⅜
8	Beth Stl pf	68	65¼	68	+ 3	66½
.50	Bigelow-San	24	24	24	+ 2	19
1	Blaw-Knox	15	15	15	+ ¼	15¾
8	Bohn Alum (½g)	40	39	39¾	− ¼	39½
10	Borden (1.60)	32⅞	32⅛	32⅛	− ⅝	32⅛
6	Borg-Warner	15⅞	15⅜	15¾	.....	15
13	Briggs Mfg	10½	9⅞	10⅛	− ⅛	10
21	Bklyn-Man T	33	32	32	− 1⅜	31½
1	Bklyn-M T pf (6)	80	80	80	− ½	78½
1	Bklyn Un Gas (5)	81	81	81	+ 1½	81
3	Brunswick-Bal	12	12	12	− ¼	11⅜
4	Bruns T & Ry S	2	2	2	.....	1⅞
24	Bucyrus-Erie	10⅜	9¼	10⅛	+ 1	9½
32	Bucy-E cvt pf	14⅝	12¼	13⅛	+ ⅜	13⅛
32	Budd Mfg	7	6⅜	6⅜	.....	6⅜
.60	Budd Mfg pf	30	30	30	+ 1	28½
3	Budd Wheel	4	3⅞	3⅞	− ⅛	3¾
1	Bullard Co	9	9	9	.....	8⅞
29	Burr Ad Mach (.40)	15⅜	15⅛	15½	+ ⅛	15⅜
2	Butte & Sup	1⅝	1½	1⅝	.....	1⅝
4	Butterick	4	3⅞	3⅞	+ ⅛	3¾
29	Byers Co	32	30	31⅜	− ⅜	30½
	C					
3	Calif Pack	26½	26	26	− ½	23½
2	Callahan Z-Ld	1⅛	1⅛	1⅛	− ⅛	1½
2	Calumet & Hec	6⅝	6⅜	6⅜	− ⅛	6⅜
4	Campbell Wy	10	10	10	+ ¾	10
147	Canada D G Ale (1)	31	28½	30	− ½	30
69	Canad Pac	16¾	16⅛	16¼	− ⅛	16⅛
3	Cannon Mills (1)	29	29	29	.....	29
79	Case (J I)	69¾	66½	67	− 2¾	66½
16	Caterpil Tract	21½	20½	20¾	− ⅛	20½
112	Celanese	39⅜	37	37¼	− 2⅛	37
3	Cent Aguirre (1½)	32½	29¾	32	+ 1¾	31
1	Century Rib M	7⅞	7⅞	7⅞	− ¼	7⅞
134	Cerro de Pas	34	31½	31⅞	− 1⅜	31⅞
13	Certain-teed	5⅛	4⅞	5⅛	+ ¼	5¼
4	Checker Cab	9⅛	8	9½	.....	8½
64	Ches & Ohio (2½)	43⅝	42⅞	42⅞	− ⅜	42¾
22	Ches Corp (2)	42	40⅜	40⅞	− ⅝	40⅞
1	Chi & E Ill	4½	4½	4½	+ ⅛	4¼
1	Chi & E Ill pf	5	5	5	.....	4
44	Chi & N W	11⅝	10⅞	11¼	.....	11
2	Chi & N W pf	21½	21	21	− ½	20
3	Chi Gt West	5¼	5⅛	5⅛	.....	5⅛
13	Chi M St P & P	9¼	8⅞	9	− ⅜	8½
101	Chi M St P & P pf	14⅞	13½	13⅞	− 1⅛	13⅜
7	Chi Pneu T	10⅞	10¼	10⅞	+ ⅛	10½
5	Chi Pneu T pf	20	19	19½	+ ¼	18½
3	Chi Rk Is & P	7	6⅛	6⅛	− ⅝	6⅛
2	C R I & P 6% pf	9	9	9	− ⅛	9
2	C R I & P 7% pf	11	11	11	.....	11¼
1	Chi Yell Cab (1)	12	12	12	− ¼	10
7	Chick Cot Oil (½g)	24¾	24⅛	24¼	− ¼	24
1.20	Chile Cop	19	18	18½	+ 1⅛	18
422	Chrysler (½g)	34⅜	32⅝	33⅝	+ ⅛	33¾
1	City Ice & F (2)	20½	20½	20½	.....	20
.60	City I & F pf (6½)	70	70	70	.....	
6	City Strs	2	1⅞	2	.....	1⅞
6	City Strs ctf	1½	1¼	1½	+ ¼	1⅜
.40	City Strs A	5	4⅛	4⅛	− ½	4⅛
1	Cluett Pea (1)	30	30	30	+ 1	28
6	Coca-Cola (6)	96	96	96	.....	95½
4	Colgate-Palm	17	16¾	16¾	− ⅛	16¼
8	Prod & Ref	1⅛	1	1⅛	.....	1
.60	Prod & Ref pf	5½	5¼	5½	.....	5¼
5	Pub Svc N J (2.80)	47½	46⅜	46⅜	− 1¼	46⅜
1	Pub Svc N J 8% pf (8)	97	97	97	+ ⅜	96¼
19	Pullman (3)	47½	46	47	+ 1	47
19	Pure Oil	8⅜	8⅛	8⅛	− ⅛	8⅛
.50	Pure Oil pf	52½	52½	52½	− ½	52½
22	Purity Bak (1)	19½	18½	18⅝	− 1⅛	18½
3	Colgate-Palm pf (6)	85¾	85¾	85¾	− 1⅜	85¼
3	Coll & Aik	14⅛	14	14	− ¼	14
.10	Col & Sou	32½	32½	32½	+ 2½	32½
80	Col Fuel & Ir	5⅛	4½	5⅛	+ ⅛	5⅛
57	Colum G & El (.80f)	20⅝	19¼	19⅝	− ⅜	19¾
1	Col G & E pf A (6)	76⅞	76⅞	76⅞	− 3⅜	76¼
11	Colum Pict vtc	23¼	22	22½	+ 1½	22½
6	Colum Carb (2)	55	54	54	+ ⅛	54
3	Coml Credit	12½	12½	12½	+ ¼	12
14	Coml Invest Tr (2)	33½	32⅝	33¼	+ ¼	33
492	Coml Solv (.60)	34⅝	32¼	33	− 1⅛	33
84	Com'wealth & Sou	3⅞	3⅝	3¾	.....	3⅝
1	Com'wealth & Sou pf (6)	46	46	46	+ ¼	46¼
26	Congoleum-Na (.60)	21½	20½	21½	+ ¼	21
1	Con Cigar	11¼	11¼	11¼	+ ¼	10¾
.10	Con Cig pr pf xw (6½)	54½	54½	54½	.....	46
6	Con Film pf	10½	9⅝	9⅝	+ ¼	9¾
25	Con Gas (1.85g)	54¼	53	53½	− ⅜	53⅛
2	Con Gas pf (5)	93½	93½	93½	+ ⅜	93½
62	Con Oil	10⅞	10⅛	10⅜	− ⅜	10½
1	Con R R Cuba pf	6½	6½	6½	+ ⅝	6⅛
23	Con Text	2	1⅞	2	.....	1⅞
5	Container A	7	6¾	6¾	.....	6⅝
11	Container B	3¼	3	3	− ⅛	3
1	Cont Bak A	11⅞	11⅞	11⅞	+ ⅜	11⅞
6	Cont Bak B	2⅛	2⅛	2⅛	+ ⅛	2⅛
1	Cont Bak pf (4)	60	60	60	− ⅝	58½
12	Cont Can (2)	60⅝	60	60⅝	.....	59½
2	Cont Diam Fib	12	12	12	+ 1	11⅜
7	Cont Ins (1.20)	29¼	28⅛	28⅛	− ⅜	28⅛
14	Cont Mot	2⅛	2⅛	2⅛	− ⅛	2⅛
25	Cont Oil Del	14⅝	13⅜	13⅝	− ½	13⅜
30	Corn Prod (3)	81⅛	79⅞	80½	− ¾	80⅛
7	Coty	5⅝	5⅛	5⅛	− ⅛	5⅛
9	Cream of Wh (2¼b)	32	31	31	− ⅛	31
13	Crown Cork	47⅛	47	47⅛	+ ¾	46¾
1	Crown Cork pf (2.70)	37⅛	37½	37⅛	+ 2½	36
13	Crown Zeller	5⅝	5⅜	5⅝	+ ⅛	5½
20	Crucible Stl	30	27⅝	29⅛	+ 2½	29¼
1	Crucible Stl pf	48	48	48	− 6	48
14	Cuba Co	2	2	2	.....	2
4	Cuban-Am Sug	7¼	6⅞	7¼	− ¼	6⅞
31	Curtis Pub	23¾	20½	23⅛	+ 2⅜	23
3	Curtis Pub pf	52	50	52	+ 3	52
154	Curtiss-Wright	3½	3⅛	3½	+ ¼	3⅜
46	Curtiss-Wr A	6⅞	5⅛	6¼	+ 1	6¼
.10	Cushman 7% pf (7)	90	90	90	− 5	86
	D					
1	Davega Strs	6⅞	6⅞	6⅞	.....	6¾
81	Deere & Co	31⅞	29½	30½	− ½	30
4	Del & Hud	72	70¼	70¼	+ ¼	69
33	Del Lack & W	32¾	31½	31½	− 1⅛	31½
2	Detroit Ed (4)	82½	82½	82½	+ ½	82½
11	Devoe & Ray A	32¼	31¼	32¼	+ 1	31½
4	Diamond Mat (1)	23	22¾	22⅞	− ⅛	22½
2	Diam Mat pf (1½)	29	29	29	+ ⅜	28⅝
94	Dome Mines (1.55b)	32⅜	30⅝	30⅝	− 1⅛	30⅝
1	Dominion Strs (1.20)	20¼	20¼	20¼	+ ¼	20
31	Douglas Airc (¾)	14½	13¾	14⅛	+ ⅛	14
1	Dresser B	7½	7½	7½	.....	6½
18	Drug Inc (3)	47¾	46¼	46½	− 1½	46½
4	Dunhill Int	11⅝	11½	11⅝	+ 1⅛	11½
79	Du Pont de N (2)	71⅝	69⅛	69½	− 2	69½
.10	Duq Lt 1 pf (5)	100	100	100	+ ½	100
3	Eastman Kod (3)	77	76¼	76¼	− 1¼	76½
8	Eaton Mfg	13½	13	13	− ¾	13
3	Eitingon Sch	3⅜	3¼	3⅜	+ ⅛	3⅛
2	Eiting Sch pf	13¾	13¼	13¾	+ 1⅜	13½
20	El & Mus	3⅛	2⅞	2⅞	.....	2⅞
30	El Auto-L	18⅞	18	18	− ¾	17¾
.10	El Auto-L pf (7)	85	85	85	+ ⅛	82¼
188	El Boat	7⅛	5½	6⅜	+ ⅜	6⅜
27	El Pow & Lt	10	9	9⅜	− ⅝	9⅜
3	El P & L pf	21	20	20	.....	20
6	El Stor Bat (2)	43½	42	42	− 1¼	41
3	Elk Horn Coal	2	1⅞	2	.....	1⅞
1	Elk Horn C pf	3	3	3	.....	2¾
2	Endicott-John (3)	57	57	57	.....	57
1	Eng P S $5 pf (5)	30⅛	30⅛	30⅛	− ⅞	30
1	Equit Office Bldg (1)	10⅝	10⅝	10⅝	+ ¼	10¼
14	Erie R R	23¼	22⅛	22¾	− ¼	22
3	Erie 1 pf	24½	24¼	24½	.....	24
4	Erie 2 pf	19¼	19	19	+ ½	18¾
6	Eureka Vac Cl	10	9½	10	+ ⅜	9½
	F					
7	Fairbanks Mor	6¾	6	6⅝	+ ⅛	6½
1	Fed Screw	2⅞	2⅞	2⅞	− ¼	2¾
2	Fed Wat Svc A	3¾	3⅝	3¾	.....	3⅝
22	Firestone T & R (.40)	25¼	23¾	24¼	− 1	24⅜
1	Firestone T & R pf (6)	70⅛	70⅛	70⅛	+ ⅛	70
1	First Nat Strs (2½)	61	61	61	.....	58⅝
1	Follansbee	12⅛	12½	12½	+ 1⅜	11⅛
8	Foster Wheel	16	15⅝	15⅝	− ¼	15½
79	Foundation	17¼	15	16¼	+ ½	16¼
1	Fourth Nat Inv (.95g)	22½	22½	22½	− ½	22½
1	Fox Film new	18	18	18	.....	18
48	Fox Film A	3¼	2¾	3¼	+ ¼	3
61	Fox Film A rts	⅝	⅜	⅝	+ ⅛	⅝
13	Freeport Tex (2)	39	37¾	38⅞	+ ⅛	38
	G					
4	Gabriel A	3½	3¼	3⅛	+ ¼	3⅜
.40	Gamewell	15	15	15	− ⅛	14½
8	Gen Am Inv	9	8¾	9	+ ¼	8⅞
31	Gen Am Trans (1)	36	35¼	35½	− ⅛	35
7	Gen Asphalt	19⅝	19	19	− ⅝	19
8	Gen Bak (1)	15⅛	15	15	.....	15
.30	Gen Bak pf (8)	104½	103½	103½	+ ½	103½
5	Gen Bronze	8	7⅝	7⅝	− ⅜	7½
5	Gen Cable	6⅞	6¾	6¾	− ⅛	6¾
1	Gen Cable A	13	13	13	− ⅛	12
1	Gen Cigar (4)	38¾	38¾	38¾	+ ¼	38¼
167	Gen Elec (.40)	23⅛	23	23⅛	− ⅝	23
9	Gen Elec spl (.60)	12⅛	12	12	.....	12
13	Gen Foods (1.80)	35¾	35¼	35¼	− ¼	35
8	Gen G & El A	1¾	1⅝	1⅝	− ⅛	1⅝
2.10	Gen G & E $7 pf A	15	14¼	14½	+ ⅜	14½
2	Gen Mills (3)	60¼	60¼	60¼	+ ¼	60
380	Gen Mot (1)	30⅜	29⅛	29⅜	− ⅝	29¼
2	Gen Mot pf (5)	93	92¼	92¼	− 1⅛	90
1	Gen Pr Ink pf ww (6)	82	82	82	+ 7	77
7	Gen Pub Svc	5	5	5	+ ¼	4¾
5	Gen Real & Ut	2¾	2¾	2¾	+ ⅛	2⅝
16	Gillette (1)	14	13⅝	13⅝	.....	13⅝
7	Gimbel Bros	4¾	4⅝	4¾	+ ⅛	4⅝
6	Glidden Co	15¼	14⅝	14⅝	− ⅝	14½
21	Gobel	10⅜	10	10	.....	10
22	Gold Dust (1.20)	22	21¾	21¾	.....	21¼
42	Goodrich	16⅛	15	15⅝	− ⅜	15¼
2	Goodrich pf	42	41¾	42	− ⅛	41¾
65	Goodyear T & R	37⅞	36	36¾	− ⅞	36¾
1	Goodyear T 1 pf (2)	70	70	70	− ⅛	69
11	Goth Silk H	11¼	10⅝	10¾	− ¼	10¾
31	Graham-Paige	4	3½	4	+ ¼	3¾
9	Granby Con M	12	11¼	12	.....	11½
3	Grand Union	7	6⅝	7	.....	6⅞
2	Grand Un pf (3)	33	33	33	− 1	32
26	Gt No Ry pf	26½	25	25¾	− 1	25¾
48	Gt West Sug	32⅜	31	31⅝	− ⅜	31¼
.30	Gt West Sug pf (7)	105	105	105	.....	104
8	Grigsby-Grunow	2⅞	2¾	2¾	.....	2¾
2	Gulf Sta Stl	27¾	27½	27¾	− 1¼	26
	H					
9	Hahn Dept Strs	6⅜	6	6⅜	+ ⅛	6¼
1	Hall Print	6¼	6¼	6¼	+ ⅛	6¼
2	Harb-Walker	18¾	18¾	18¾	+ ¼	18⅝
.10	Hat Corp pf	21	21	21	− 2	20
1	Hayes Body	2¼	2¼	2¼	− ¼	2¼
5	Hazel Atlas Gl (4b)	77	77	77	− ¼	77
2	Hercules Pow (1½)	43	43	43	+ 1½	43
1	Hershey Choc (3)	56	56	56	+ 1	55
1	Hersh cv pf (5b)	86½	86½	86½	+ 2½	83
2	Holland F	7	6¾	7	− ⅛	6½
4	Houd-Her B	4¾	4¾	4¾	.....	4⅝
8	Houston Oil	26½	25¼	25½	− ½	25
9	Houston Oil new	5	4¾	4¾	− ¼	4⅞
8	Howe Sound (.40)	24⅜	23½	24	+ ¼	23½
22	Hudson Mot	11½	11	11⅛	− ⅜	11
6	Hupp Mot	5½	5¼	5½	+ ¼	5½
	I					
46	Illinois Cent	41⅞	39½	40½	− 2	40¼
2	Ind Refin	2⅝	2½	2½	.....	2½
31	Indust Ray (3)	67	64½	65¼	− 1¾	65
26	Inger Rand (1½)	63¼	58½	62½	+ 3½	62¼
5	Inspirat Cop	7⅜	7	7	.....	7
1	Interb Rap T	6⅞	6⅞	6⅞	− ⅛	6½
1	Intercon Rub	3⅛	3⅛	3⅛	− ⅛	3⅛
6	Interlake Ir	8⅛	8	8⅛	.....	7½
2	Int Agricul	4	3⅝	3⅝	− ⅜	3⅝
4	Int Bus Mach (6)	145	144½	145	+ 1	144
5	Int Cement	32	30¾	32	+ 1¼	31
35	Int Harvest (.60)	35⅞	34¼	34¼	− 1⅛	34⅛
1	Int Harvest pf (7)	118½	118½	118½	+ ⅜	116
12	Int Hydro-El A	10⅜	10	10	− ¼	9⅞
1	Int Mer Mar	4	4	4	.....	4
713	Int Nick Can	19⅜	18½	18⅝	.....	18⅛
1	Int Pap & P A	5⅜	5⅜	5⅜	− ¼	5½
9	Int Pap & P C	2½	2¼	2⅜	− ⅛	2¼
7	Int Pap & P pf	14½	14	14½	+ ½	14½
6	Int Silver	38	36⅝	38	− ¼	38
131	Int Tel & Tel	15¾	14¾	14¾	− ⅞	14¾
1	Interst Dept Strs	5¾	5¾	5¾	− ¼	5⅝
3.50	Int D Strs pf	30	30	30	.....	26½
	J					
41	Johns-Manville	47	44½	46	.....	44¾
	K					
1	Kaufmann Dept (.20g)	8⅜	8⅜	8⅜	− ⅛	8⅜
2	Kayser (J)	14½	14¼	14½	+ ⅜	13½
2	Kelly Spring	4⅜	4⅜	4⅜	− ⅛	4⅛
18	Kelvinator	10½	10⅛	10⅛	− ⅜	10⅛
144	Kennecott	20½	19½	19⅝	− 1	19⅝
13	Kresge (S S)	13⅛	12¾	13	.....	12¾
15	Kroger Grocery (1)	27½	26½	26⅞	+ ¾	26⅝
	L					
7	Lambert (4)	32¾	31½	32½	+ ¼	32
1	Lee Rubber & Tire	9	9	9	− 1	9
2	Lehigh Port C	17¾	17½	17¾	+ ½	17
3	Lehigh Val C	4½	4½	4½	.....	4½
1	Lehigh V C pf	8	8	8	+ ¼	7½
13	Lehigh Val R R	20¼	19⅛	19½	− ⅜	19¼
3	Lehman Corp (2.40)	68	66¼	68	+ 2¼	68
1	Lehn & Fink (2)	20½	20½	20½	+ ½	20⅜
73	Libbey-O-Ford Gl	28	26¾	27	− 1	27
2	Liggett & Myers (5b)	91	91	91	.....	90
13	Liggett & Myers B (5b)	92¾	91⅞	92	.....	91¾
2	Liggett & Myers pf (7)	140	140	140	+ 3	138
1	Lima Loco	21	21	21	− ⅛	21
33	Liquid Carb	34¼	31	32¼	− 1¾	32
158	Loew's (1)	28⅛	25¾	27	+ ⅛	27
3	Loft	3⅛	3	3	− ⅛	3
17	Lorillard (P) (1.20)	22¼	21¼	21⅜	− ⅜	21¼
2	Lorillard pf (7)	104½	104½	104½	+ 2½	104½
6	Louisv & Nash	56½	54½	54½	− 1¾	54
1	Louisv G & El A (1¾)	21	21	21	.....	20¼
4	Ludlum Steel	14	14	14	.....	14
	M					
9	Mack Trucks (1)	35	34⅛	35	− ½	24¾
1	Macy (R H) (2)	51¼	51¼	51¼	− 1¾	51¼
5	Madison Square Garden	4	4	4	− ⅜	4
1	Magma Copper	15	15	15	.....	15
5	Mallinson	3⅜	3	3⅜	− ⅛	3
.70	Mandel Bros	5½	5½	5½	.....	5
4	Manhattan Ry Mod gtd	14	13½	14	+ 1	13½
1	Maracaibo Oil	2¼	2¼	2¼	− ¼	2
12	Marine Midl (.40)	9¼	9	9⅛	− ⅛	9⅛
4	Marlin-Rock (1)	17½	17	17¼	+ ¼	17¼
33	Marsh Field	14⅛	13¼	13⅝	+ ⅛	13½
2	Martin-Parry	4	4	4	− ⅛	4
2	Math Alkali (1½)	32¾	32⅝	32⅝	+ ⅛	32
1	Maytag	6⅛	6⅛	6⅛	.....	5⅞
1	Maytag pf ww	10½	10½	10½	− ⅛	10½
2	McCall (2)	26¾	26½	26½	− ½	26
7	McCrory Strs	2¼	2¼	2¼	+ ⅛	2⅛
2	McCrory Strs B	3	3	3	.....	2¾
49	McIntyre Porc (1⅜b)	33⅞	32½	33	− 1⅜	33
1	McKeesport T (4)	82	82	82	− ½	81
22	McKess & Rob	8⅝	7¾	8½	− ¼	8⅜
1	McLellan Strs	2	2	2	.....	1⅞
8	Mengel	14½	14	14	− ⅝	13½
2	Miami Cop	6¾	6¾	6¾	+ ¼	6½
4	Mid-Cont Pet	11⅞	11¼	11⅛	− ⅜	11¼
10	Midland Stl	14¼	13½	14	+ ¾	14
2	Minn & St L	1⅜	1⅜	1⅜	+ ⅛	1¼
8	Minn-Mol Imp	3¾	3⅝	3¾	+ ⅛	3⅜
6	Mo-Kan-T	12⅛	11⅝	12⅛	+ ⅛	12
1	Mo-K-T pf	27½	27½	27½	+ ¼	27
3	Mo Pac	7	6⅝	7	+ ¼	6½
5	Mo Pac pf	8¾	8⅝	8⅝	− ⅛	8½
6	Mohawk Cpt	15½	15¼	15¼	− ⅝	15⅛
31	Monsanto Chem (1¼)	69¼	64	67¼	+ 2¼	66½
93	Montgom Ward	22⅜	21	21¼	− ⅞	21⅛
28	Moto Met Gau	4	3¾	3⅞	.....	3⅞
1	Motor Prod	21½	21½	21½	− 1	21
2	Motor Wheel	9½	9½	9½	− ⅜	9¼
1	Mullins Mfg	7¼	7¼	7¼	.....	6¾
1	Munsingwear	11¾	11¾	11¾	− 2¾	11½
19	Murray Corp	8⅝	8⅛	8¼	− ¼	8¼
	N					
21	Nash Mot (1)	20⅜	19¾	19⅞	− ½	19½
4	Nat Acme	6	6	6	− ¼	5¾
1	Nat Bell H pf	7½	7½	7½	− ½	7
3	Nat Biscuit (2.80)	54¾	54⅝	54⅝	− ¼	54
1	Nat Bis pf (7)	139½	139½	139½	+ 2½	138¼
19	Nat Cash R A	17⅜	17	17¼	− ½	17⅛
22	Nat Dairy Pr (1.20)	20⅜	20	20¼	− ½	20⅛
327	Nat Distill	90½	83¾	86½	− ¼	86
9	Nat Pow & Lt (1)	15¾	15¼	15⅜	− ½	15¼
.60	Nat Ry Mex 1 pf	1⅞	1¾	1⅞	+ ⅛	1⅝
4	Nat Ry Mex 2 pf	¾	¾	¾	.....	⅝
20	Nat Stl (1)	41⅛	40	40½	− ½	40¼
5	Nat Supply	16	15⅜	15⅜	− ⅝	15¼
38	Nat Tea (.60)	24¼	23½	23¾	− ¼	23½
6	Newport Indust	8¾	8¼	8¾	+ ¼	8½
127	N Y Central	43¾	42	42⅝	− 1⅛	42½
21	N Y Chi & St L	26	25	26	+ ¾	25
32	N Y Chi & St L pf	30½	28¼	29	+ ⅜	38½
1.40	N Y Dock	6½	6½	6½	.....	6¼
.30	N Y & Harlem (5)	124⅛	123	123	− 7	120
7	N Y Investors	1⅜	1¼	1¼	− ⅛	1¼
14	N Y N H & H	25½	25	25	− ½	24¾
1	N Y Ont & W	10⅞	10⅞	10⅞	.....	10⅝
312	N Y Shipbldg (.40)	21⅜	18	20¼	+ 1¾	20
.30	N Y Shipbldg pf (7)	85	84⅞	84⅞	− ⅛	82
.30	N Y Steam $6 pf (6)	97⅝	97½	97½	.....	97½
26	Noranda Mines (½g)	33	32⅛	32⅛	− ¼	31¾
1	Norfolk Sou	3	3	3	− ⅛	2¾
49	No Am Aviat	6¼	5⅞	6	− ¼	6
44	North Am (8% f)	26¾	25½	25¾	− ⅞	25¾
1	North Am pf (3)	41¾	41¾	41¾	− 1⅛	41
3	No Ger Lloyd	6⅛	5½	5½	− ½	5½
28	Northern Pac	25½	24	24¾	− ½	24½
1	Norwalk T & R	4¼	4¼	4¼	− ⅛	4¼
	O					
13	Ohio Oil	12¼	11⅝	12¼	− ⅛	12
7	Oliver Farm	5⅜	5	5⅜	.....	5⅛
1	Oliver Farm pr pf	21	21	21	+ 3	19
4	Omnibus	5½	5½	5½	.....	5¼
2	Oppenheim Coll	10⅜	10⅜	10⅜	− ½	8¾
4	Otis Elev (.60)	17	16⅞	17	− ½	17⅛
.30	Otis Elev pf (6)	102	102	102	.....	102
14	Otis Stl	6	6	6	.....	5⅞
.10	Outlet (2)	38	38	38	− ½	22½
29	Owens-Ill Gl (2¼b)	79⅞	77½	78¾	− 1	78½
	P					
.10	Pac Coast	3¼	3¼	3¼	− 1¾	2⅞
7	Pac G & El (2)	27½	26⅝	27	− ¼	27
7	Pac Mills	24¾	24	24¾	+ 1¾	23½
.30	Pac T & T (6)	92¼	92¼	92¼	+ ¼	92⅛
74	Pac T & T pf (6)	5¼	5	5	− ⅛	5
27	Param Publix ctf	2⅛	2	2	.....	2
8	Park & Til	23¾	23	23⅛	− ⅞	21
1	Park Utah	3¼	3⅛	3¼	.....	3
2	Parmelee Trans	1⅞	1⅜	1⅜	+ ¼	1½
16	Pathe Exch	2	1⅞	1⅞	.....	1¾
17	Pathe Exch A	8¾	8	8	− ⅝	8
24	Peerless Mot	5½	5	5¼	− ⅛	5⅛
18	Penn-Dix Cem	7⅛	7	7	.....	7
4	Penn-Dix pf A	21	20	21	+ 1½	19
47	Penn R R (½g)	35⅛	34⅛	35	− ⅜	34¾
4	Peoples Gas L & C (4)	56⅛	56⅛	56⅛	− 2¼	55½
10	Petro Corp	10⅛	10	10¼	.....	10⅛
32	Phelps Dodge	15⅛	14⅞	14⅞	− ⅛	14¾
5	Phila R C & I	6⅛	6⅛	6⅛	.....	6⅛
20	Phillips Pet	13½	13⅛	13⅛	− ⅜	13⅛
5	Pierce Oil	1⅛	1⅛	1⅛	− ⅛	1⅛
3	Pierce Pet	1⅝	1⅝	1⅝	− ⅛	1⅝
4	Pills Flour (1)	24	23¾	24	+ ½	23¾
4	Pitt Scr & B	8	8	8	.....	8
1	Pitt T Coal	3⅞	3⅞	3⅞	− ⅛	3⅝
.20	Pitt T Coal pf	17	17	17	.....	15
11	Plymouth Oil	11⅝	11	11⅛	.....	11⅛
2	Poor & Co B	10	10	10	.....	9⅝
1	Porto R Am T B	2⅜	2⅜	2⅜	+ ⅛	2⅜
13	Postal T & C pf	24⅛	22⅞	23⅞	− ⅜	23¼
1	Pressed Steel Car	3⅞	3⅞	3⅞	.....	3⅞
3	Pressed Steel Car pf	13	12	13	.....	12
18	Procter & Gam (1½)	39⅛	38⅝	39	+ 2	38½
.50	Procter & G pf (5)	104⅛	102½	104⅛	+ 1⅜	102½
	R					
135	Radio	8⅛	8⅛	8¼	− ⅛	8⅛
6	Radio pf B	18½	17⅛	18½	+ ⅛	17
37	Radio-Keith-O	4	3⅝	3⅞	+ ⅛	3⅝
3	Raybestos-Man (.60)	14	14	14	.....	13⅛
2	Reading Co (1)	49	48	49	+ 2	45
1	Real Silk	12½	12½	12½	− ½	11½
.10	Real Silk pf	55	55	55	.....	50
1	Reis & Co	3	3	3	+ ½	2½
19	Rem Rand	8½	8	8½	.....	8⅜
5	Reo Mot	4	4	4	− ¼	4
56	Repub Stl	17⅞	16¾	17	− ⅝	17
6	Rep Stl cv pf	39	38	39	− ½	38
2	Revere C & Br	7⅛	7	7⅛	+ 1⅜	7
3	Reynolds Met (1)	18¼	17½	17½	− ½	17½
5	Reynolds Sp	11⅜	11	11	− ⅜	10¾
18	Rey Tob B (3)	48⅝	48⅜	48⅜	− ½	48¼
	S					
1	Safeway Strs (3)	51½	51½	51½	− ⅜	51
.30	Safe Strs 7% pf (7)	101	100⅞	101	.....	100¼
3	St Jos Lead	24⅛	23¼	23¼	− ¾	23¼
1	St L-San F pf	5⅜	5⅜	5⅜	+ ¼	5¼
18	Savage Arms	10	8½	9⅞	+ 1⅛	9⅞
62	Schulte Ret	7⅛	6⅜	7⅛	+ ⅜	7⅛
.10	Schulte Ret pf	25	25	25	− 2	23
1	Scott Paper (1.40)	39½	39½	39½	− 1	37¾
15	Seaboard Air	2	1⅜	1⅜	.....	1⅜
8	Seaboard Oil (.60)	23½	22⅜	23¼	.....	23
70	Sears Roebuck	37⅛	35½	36½	− ½	36
7	Second Nat Inv	3	3	3	.....	3
11	Seneca Cop	2	1⅞	1⅞	− ¼	1⅞
17	Servel	5⅝	5¼	5⅜	− ¼	5⅜
1	Sharon Stl H	7⅞	7⅞	7⅞	− ⅛	7¾
2	Sharp & Dohme	5⅞	5⅞	5⅞	− ⅛	5⅝
16	Shell Union	8¼	7⅞	8	− ⅛	7⅞
39	Simmons	24⅛	22⅜	23⅜	− ⅜	23⅜
4	Simms Pet (½g)	9	8⅞	8⅞	− ⅜	8½
1	Skelly Oil	6⅜	6⅜	6⅜	− ⅛	6⅛
.60	Sloss-S Stl pf	32	32	32	.....	25
10	Snider Pack	6⅛	5⅛	5⅛	− ⅛	5⅛
34	Socony-Vacuum	12	11⅜	11⅝	− ⅛	11⅝
8	So P R Sug (1.60)	38⅜	37½	37½	− ⅝	37⅜
.10	So P R S pf (8)	131	131	131	+ 3½	130
7	Sou Cal Ed (2)	23⅜	22⅞	23	.....	22⅞
67	Sou Pac	27⅛	25⅞	26	− ⅝	25⅞
62	Sou Ry	26⅜	24⅞	25	− 1⅝	25
4	Sou Ry pf	34½	34¼	34½	− ½	34½
8	Sparks-With	4⅛	4⅛	4⅛	.....	4½
190	Sperry Corp	6⅛	5⅜	6	+ ⅛	5⅞
434	Std Brands (1)	27⅛	26⅛	26⅛	− ⅜	26⅜
3	Std Com Tob	6⅜	6⅛	6⅛	− ⅛	6⅛
16	Std G & El	14⅜	14	14⅜	− ⅛	14⅛
4	Std G & E pf	16⅜	16½	16½	.....	16
21	Std Oil Cal (1)	35⅛	34⅝	35	+ ¼	34⅝
47	Std Oil N J (1)	35½	34⅜	35⅜	+ ⅛	35
4	Sterl Sec pf	5⅜	5⅛	5⅛	+ ⅜	5
13	Stewart-Warn	8⅝	8⅜	8⅝	− ⅜	8⅛
30	Stone & Web	13⅝	12⅜	13	− ⅜	12⅝
12	Studebaker	6	5⅜	5⅞	− ⅛	5⅞
1	Sun Oil (1)	43	43	43	+ ⅜	42½
.10	Sun Oil pf (6)	100⅛	100⅛	100⅛	.....	100
6	Superior Oil	2⅜	2⅜	2⅜	.....	2⅛
22	Superior Stl	14½	14	14	+ ¼	13⅝
	T					
7	Tenn Corp	6¼	6	6	.....	5⅞
12	Texas Corp (1)	23	22⅛	22⅜	− ⅜	22⅜
18	Tex Gulf Sul (1)	27⅞	27⅛	27⅛	− ⅜	27⅛
5	Tex Pac C & O	4⅜	4⅛	4⅛	+ ⅜	4⅜
6	Tex Pac L Tr	8	7⅜	7⅜	− ⅛	7⅛
3	Thatcher	15⅛	15	15	.....	14½
5	Thermoid	8	7⅛	7⅜	− ⅛	7½
2	Third Ave	7⅛	7	7	− ⅛	7
3	Thompson Prod	15⅜	15⅛	15⅛	− ¼	15
65	Thompson-Star	6⅛	5⅜	6	− ⅛	6
11	Tide Wat As	8⅛	8	8⅛	+ ⅛	8⅛
5	Tide Wat As pf	46	45	45	− 1	45
6	Timk-Det Ax	5⅛	5⅜	5⅛	.....	5¼
90	Timk Roll B (.60)	26⅜	26	26⅛	− ¾	26⅛
27	Transamerica	7⅛	7	7⅛	.....	7
5	Transue & Will	12	11	11⅛	− ½	11⅛
15	Tri Cont Corp	6⅜	6⅛	6⅛	− ⅛	6
1	Trico Prod (2½)	30¼	30¼	30¼	− 2¾	30
9	Truscon Steel	8	7⅞	7⅞	− ¼	7⅞
	U					
19	Ulen & Co	4¼	3½	4	+ ⅜	4
2	Underwood Ell (½)	28	28	28	+ 1	27
9	Un Bag & Paper	42⅜	41	41½	− 1½	41½
42	Un Carbide (1)	42⅜	41⅜	42	.....	42
10	Un Oil Cal (1)	19⅜	19⅛	19⅜	.....	19⅛
14	Un Pac (6)	117	115½	115½	+ ½	115⅛
1	Un Pac pf (4)	71	71	71	+ 1	70⅝
14	Un Tank Car (1.20)	18⅛	17½	18	+ ½	18
253	Unit Aircraft	33	31¼	31⅞	− 1½	31⅞
1	Unit Aircraft pf (3)	65	65	65	+ 1	60½
1	Unit Am Bos	12	12	12	.....	11⅛
3	Unit Bis (1.60)	22⅛	21⅞	22⅛	+ ⅛	22
.10	Unit Bis pf (7)	110	110	110	.....	105
5	Unit Carbon (1)	24½	24	24½	+ ½	24
57	United Corp (.40)	10⅛	9⅜	9⅞	− ⅛	9⅞
18	United Corp pf (3)	35½	35	35	− 1	35
1	United Dyewood	4	4	4	+ ⅜	4
2	Unit El Coal	6	6	6	− ¼	6
14	Unit Fruit (2)	58¼	57	57¼	− 1	57
22	Unit Gas Im (1.20)	20½	20	20	− ½	20
3	Unit G Im pf (5)	97½	97	97½	+ ⅛	97¼
2	Unit Piece Dye	17	17	17	− 1⅛	16⅜
1	U S & For Sec	11⅛	11⅛	11⅛	− ⅛	11⅛
7	U S Freight	27⅛	27¼	27⅛	+ ¾	26⅛
5	U S Gypsum (1)	46¼	46	46¼	+ 1	45⅞
.20	U S Gypsum pf (7)	118	118	118	.....	118
158	U S Indus Alco	66½	60½	63¾	− ¼	63⅜
2	U S Leather	13	12⅛	13	+ ¼	12
1	U S Leather A	18	18	18	.....	17⅛
6	U S Pipe (½)	16⅛	15½	15½	− ⅜	15⅞
6	U S Pipe 1st pf (1.20)	16¾	16	16¾	+ ¾	16
61	U S Real & Im	9⅞	9	9¼	+ ⅛	9⅜
73	U S Rubber	19⅛	18⅛	18¼	− ⅜	18⅛
10	U S Rub 1st pf	32⅜	31⅝	32⅜	+ ⅛	31⅞
115	U S Smelt & R (1)	80	74½	78¾	− ¼	76½
5	U S Smelt pf (3½)	55⅛	55	55	.....	54½
132	U S Steel	54	52	52½	− ⅜	52⅝
5	U S Steel pf (1g)	96	94	96	.....	95
3	United Stores A	4⅞	4¾	4⅞	+ ½	4½
5	Univ Leaf Tob (3b)	45	44½	45	+ 2	43
3	Univ Pipe & R	2¼	2⅛	2¼	+ ¼	2⅛
9	Util P & Lt A	5⅛	5	5	.....	5
	V					
6	Vadsco	2⅛	2	2⅛	.....	2⅛
5.70	Van Raalte	6⅜	6	6	− 1	6
54	Vanadium	25	23⅞	24⅛	− ½	24
3	Va-Caro Chem	4⅜	4⅛	4⅛	+ ⅛	4½
.10	Va El & P $6 pf (6)	80½	80½	80½	− ½	78
.30	Vulcan Detin	44⅞	44	44	− ½	43
	W					
9	Wabash Ry	4	3⅝	3⅝	− 1¼	3⅜
32	Wabash pf A	6¾	4¼	4¾	− 1¾	4⅜
1	Wabash pf B	4	4	4	− 1	3
3	Ward Bak B	3⅜	3⅜	3⅜	.....	3⅜
2	Ward Bak pf (1)	37	35	37	+ 2	36½
601	Warner Pict	8	6½	7⅛	+ ⅞	7⅛
4	Warner Pic pf	21	17⅛	21	+ 6	17⅛
2	Warner-Quin	2½	2½	2½	.....	2½
77	Warren Bros	17⅜	15⅞	16⅛	− 1⅛	16
.30	Warren Br cv pf	28	27	28	+ ⅛	28
13	Warren Fdy & P	18½	17	18⅛	+ 1⅛	18
5	Webster Eisen	6⅜	5⅛	6⅜	+ ⅜	6⅜
1	Wells Fargo	1⅛	1⅛	1⅛	.....	1⅛
22	Wesson Oil & S (½)	28¼	27⅝	28	− ¼	27⅞
.10	W Penn El 7% pf (7)	69	69	69	+ ½	61½
.30	W Penn P 7% pf (7)	109⅞	109½	109½	+ 1	108½
1	West Dairy A	7	7	7	.....	7⅛
6	West Mary	12½	12	12½	+ ½	11⅞
1	West Mary 2d pf	14	14	14	+ ⅛	13
7	West Pac pf	9⅝	9⅝	9⅝	+ ⅛	9⅜
98	West Un Tel	63⅛	59¼	61	− 2⅜	60⅜
15	Westingh Air (1)	27	26	26½	+ ½	26
77	Westingh El & M	42⅜	40	41	− ⅛	40⅜
.20	Westingh El 1 pf (3½)	87⅜	87¾	87¾	+ 2⅜	85
3	Westvaco Chl (.40)	16¼	16¼	16¼	.....	15
6	White Rk M Sp (2)	30⅝	29⅞	30⅜	+ 1⅜	30
3	White Sew Mach	2½	2½	2½	− ⅛	2⅛
1	Wilcox O & G	3⅛	3⅛	3⅛	.....	3⅛
5	Wilson & Co	7⅛	7⅛	7⅛	+ ¼	7⅛
1	Wilson pf	54	54	54	.....	52
27	Woolworth (2.40)	44¼	43⅞	44⅛	+ ½	43⅞
9	Worth P & M	26½	25½	26¼	+ ¼	25¾
1	Worth P & M pf B	35	35	35	− 3½	34½
1	Wrigley Jr (3)	49	49	49	+ 1⅛	48½
	Y					
18	Yell Trk & C	5¼	5⅛	5⅛	− ⅛	5
2	Young S & W	14¾	14⅛	14⅛	+ 1⅛	14⅛
12	Youngstown Sh & T	26⅛	25½	25¾	− ¼	25⅜
	Z					
1	Zenith Radio	2½	2½	2½	+ ¼	2¼
2	Zonite Prod	5⅞	5⅜	5⅜	+ ¼	5¾

XD—Ex-dividend. EX—First sale since ex-dividend date or dates. XR—Ex-rights. (a) Plus extras. (b) Including extras. (d) Payable in scrip. (e) Paid last year. (f) Payable in stock. (g) Paid so far this year. (h) Cash or stock. (k) Accumulated dividend paid this year. (m) Also extra cash or stock dividend paid since January 1.

Drug Institute Head Favors Blanket Code

Wheeler Sammons Urges 60,000 Retail Stores to Sign Pact.

New York, Aug. 3 (AP).—The Drug Institute of America, Inc., through its managing director, Wheeler Sammons, at the end of the week, issued a statement suggesting that the druggists of the United States, operating more than 60,000 drug stores, sign the individual agreements under the President's blanket code, but petition the N. R. A. for relief where hardships as to working hours are involved.

The drug institute, together with the other trade organizations of the industry, is preparing a vertical code for the entire industry which these associations and it expects to file shortly.

Industry Behind President.

The following statement was issued by Mr. Sammons:

"All branches of the drug industry have been behind President Roosevelt and the N. R. A. since the day the National Industrial Recovery Act was introduced in Congress.

"They have steadily been not only preparing codes, but organizing for industrial self-control, which is certainly one of the, if not the, most important practical requirements in carrying out President Roosevelt's desires.

"One possibility of great advantage to the industry which this work holds, is that the drug industry will be able to present to N. R. A., through its representative trade organizations and the drug institute, a vertical code set-up to reach from producer to consumer. Obviously, such a set-up is advantageous alike to consumer, N. R. A., and every branch of the industry.

Codes for Retailers.

"It is to be hoped that a decision will be reached, or other codes covering the retail pharmacist filed by or before September 1, when the individual Presidential agreements become effective.

"The institute has called the attention of N. R. A. to the position of which the retail pharmacist, anxious to cooperate with the Government, is placed by the requirements of his service to the public health during exceptionally long hours on the one hand, and on the other, those provisions of the individual Presidential agreement as to hours of work, which would require three complete shifts of employees during the hours a drug store is normally open.

"Urgent reference to this fact is coming to the institute from every section of the country.

"Under paragraph 14 of the regulations covering the Presidential agreements, a petition reciting the above situation will make it possible for those willing to accept the decision of the National Industrial Recovery Administration on the question to sign at once the blanks received from the President and to get behind the President's reemployment drive.

Relief Move Urged.

"The institute urges that this procedure be followed where immediate action is desired, both because it is confident that N. R. A. will render a fair decision and because it knows the retail pharmacist supports the President's objectives. The filing of a suggested code may serve the same purpose under section 13 (and one will be filed shortly, of course) and N. R. A. which is in close and sympathetic touch with such situations, may at any moment issue new regulations that will change the situation.

"Therefore, I suggest, where qualification is desired immediately, that the individual agreement be signed and the petition submitted to the institute (at either 330 West Forty-second street, New York City, or 919 North Michigan boulevard, Chicago), or any other organization representative of the trade, for forwarding to Washington."

Weidemann Beer To Appear Again

Cincinnati, Aug 3 (Spl.).—The Wiedemann Brewing Corporation, which is the largest in the Cincinnati area and which has been shut down since preprohibition days, has completed arrangements for the manufacture of beer which will receive national distribution. The first announcements to this effect will be made in a national advertising campaign which starts this week.

Contracts have been let for large quantities of equipment and materials and supplies to place the plant in immediate operation, B. E. Pollack, president of the company, announced today. Several hundred men have been working at the company's plant for the past few weeks and the brewing of beer will begin in the next few weeks. The plant covers approximately five city blocks.

Grain Stabilization Sells 62,500 Bags of Coffee

The Farm Credit Administration announced yesterday that the New York coffee office of the Grain Stabilization Corporation on August 1, 1933, sold 62,500 bags of Santos coffee, at prices ranging from 8.65 cents to 9.05 cents per pound.

This sale constitutes the regular monthly allotment offered to the trade on sealed bids of coffee acquired from the Brazilian government in 1931 in exchange for American wheat.

Paris Plans to Modify Duty to Aid U. S. Trade

Paris, Aug. 3 (AP).—A decree is expected soon, modifying recent French tariff increases so that American goods under intermediary rates will remain in that class without being raised, except where the new minimum rate is higher than the intermediary tariff, in which case the new minimum will apply.

The American Chamber of Commerce in Paris protested against the increases.

Transactions on N. Y. Curb Market

Total stock sales today, 294,000 shares. Year ago, 318,150 shares. Total bond sales today, $2,500,000 Year ago, $5,184,500.

Sales in hundreds.	High	Low	Close
A			
.10 Ala Pow $7 pf (7)	50	50	50
19 Allied Mills	9¾	8⅞	9⅛
2 Alum Co Am	72	71	71
1 †Am Beverage	2½	2½	2½
1 †Am Cit P&LA (3h)	31¼	31¼	31¼
2 †Am Cit P&LB(.15g)	3⅞	3⅞	3⅞
2 Am C Pow A	⅛	⅛	⅛
1 Am C Pow B	⅛	⅛	⅛
1 Am Corp	¼	¼	¼
20 Am Cyan B	12⅝	11¾	12⅛
2 †Am Dept St	1	⅞	1
2 Am & Fgn P war	8⅛	8	8
3 Am Founders	1½	1⅜	1⅜
13 Am G & El (1a)	36¼	35	35½
1 Am Invest	4⅝	4¼	4¼
1 Am Lt & T (2)	10⅝	10⅝	10⅝
15 †Am Maracaibo	1⅛	1⅛	1⅛
50 Am Sup Pow	5⅜	5	5
1 Am Sup Pow 1 pf(6)	71	71	71
2 Anchor Post F	2½	2½	2½
1 Apex Elec (.05e)	6¾	6¾	6¾
4 Ark Nat Gas	2½	2⅛	2⅛
10 Ark Nat Gas A	2	2	2
1 Ark Nat Gas pf	2¾	2¾	2¾
2 Armour & Co Ill	9⅞	9⅞	9⅞
.34 Armour&Co Ill war	3½	3⅜	3⅜
2 As El Ind (.092g)	4⅞	4⅞	4⅞
7 †As G & EL A	1⅝	1½	1½
1 †As Rayon	3	3	3
6 As Tel Ut	⅝		½
2 Atl Cst Fish	4	3¾	4
41 Atlas Corp	14⅜	13⅞	13⅞
3 Atlas Corp war	6⅛	6⅛	6⅛
B			
2 Baldwin Bond rts	8⅛	8⅛	8⅛
1 †Bellanca Airc vtc	2⅛	2⅛	2⅛
6 Ben Ind Ln (1½)	13⅝	13⅝	13⅝
4 †Blue Ridge	3	2⅞	3
5 †Blue R cv pf (3h)	32	30⅞	32
2 Braz T & L	13⅝	13⅜	13⅜
2 Brill B	3	2⅞	3
3.68 Br Am Tb rg(.543g)	24⅝	24⅜	24⅝
7 British Celanese	3⅛	3⅛	3⅛
1 †Bwana M'Kubwa	1⅜	1⅜	1⅜
C			
100 Can Ind Alc A	18⅜	17	17⅞
1 Can Ind Alc B	16⅛	16⅛	16⅛
46 Can Marc Wire	3	2⅞	2⅞
21 Carib Syn	5⅞	5⅜	5⅜
52 Carib Synd rts	3-32		
6 Carrier Corp	12⅝	11½	11⅞
.25 Celanese pf (7)	84	84	84
9 Cen St El	2⅞	2⅝	2¾
1 †Centrif Pl (.40)	4	4	4
.50 Chesebro(5b)	110	110	110
63 Cities Service	3½	3¼	3¼
1 Colon Oil	2½	2½	2½
1 Col Pat Fire Arm(1)	18	18	18
.50 Col G&E cv pf (5)	105	103	103
1 Col O & G vtc	1½	1½	1½
3 Com'wlth Edis (4)	66⅞	66	66⅞
8 Com'w & So war	⅞	¾	⅞
.50 Comm P&L 1st pf	10¼	10¼	10¼
15 †Cons Airc	9⅞	9¼	9⅝
1 Con G&E Bal (3.60)	64¾	64¾	64¾
67 Cord Corp (.10g)	10⅝	9⅛	10⅜
5 Courtaulds (.085g)	8⅞	8⅞	8⅞
13 Creole Pet	6⅝	6¼	6¼
1 †Cresson Gold (.04)	⅝	⅝	⅝
2 Crown C Intl A	7⅛	7	7⅛
D			
1 Darby Pet	5½	5½	5½
5 Detroit Aircraft	½	½	½
60 Dist Co Ltd (.18g)	18⅝	17⅞	18
207 Dist Corp Seagr	26⅝	23½	25⅛
1 Dow Chem (2)	65	65	65
E			
2 East G & F (.15g)	9⅛	9⅛	9⅛
5 East Ut Asso cv	5	5	5
2 Easy Wash M B	3¼	3	3
1 Economy Groc Strs	24	24	24
174 El Bd & Sh (6%f)	25½	23⅞	24
3 El Pow As A (.30g)	7⅛	7	7
.50 Emp Dist El pf	17	17	17
1 †Europ El A (.40)	7½	7½	7½
2 Europ El deb rts	⅜	⅜	⅜
4 Evans Wallo	⅝	⅝	⅝
F			
231 †Falcon Lead	⅛	⅛	⅛
2 Fed Corp	7⅛	7⅛	7⅛
3 Ferro Enamel	14¼	14	14¼
15 Fidelio Brew	3⅞	3⅛	3¾
6 Fisk Rub	6½	6⅛	6½
1 Film Insp	½	½	½
1 Ford M Can A	14	14	14
.25 Ford M Can B	16¾	16¾	16¾
7 Ford Mot Ltd	5⅜	5⅛	5⅛
1 Foremost Dairy	⅛	⅛	⅛
1 †Founda Foreign	4½	4½	4½
G			
2 Gen Alloys	2½	2⅜	2½
1 †Gen Aviation	7⅞	7½	7½
2 GenElLtd rct(.265g)	9⅝	9⅝	9⅝
2 Gen Invest war	½	½	½
18 Gen Th Eq cv pf	⅛	⅛	⅛
3.75 Gen T & Rub	99¾	98	99½
1.50 Georgia Pow pf (6)	49	48½	48½
4 Glen Alden	18	17	18
5 Goldfield Cons (.5g)	⅛	⅛	⅛
7 Gorh Mfg vtc (1g)	21½	20¼	21¼
1 Ghkzzly Qr'h(.05g)	6	6	6
.10 Gt Atl & P nv (7b)	153	153	153
4 Greyhound	⅞	⅞	⅞
2 Gulf Oil Pa	47	46	46
H			
3 †Hecla Min	5⅝	5⅜	5⅝
338 †Hir Walker	41⅝	37	39⅝
11 Holling Gold (.70b)	9¼	9⅛	9¼
2 Horn A C	4⅜	3⅝	4⅛
2 Horn & Hard (2)	22½	22	22
11 †Hudson Bay M&S	10	9⅝	9⅝
4 Humble Oil (2)	71	70½	70½
1 †Hygrade Fd	5¼	5¼	5¼
I			
.50 Ill P&L $6 pf	22⅛	22⅛	22⅛
1 Imp Chem Indust	6	6	6
1 Imp Oil Can (½)	12½	12½	12½
2 Ins Co N Am (2)	41	41	41
6 Internat Pet (1.12)	16¾	16½	16¾
2 Inter Util B	2¼	2¼	2¼
1 Inter Util war	⅜	⅜	⅜
.20 Inters Pow Del pf	13⅝	13⅝	13⅝
2 †Irving Air Ch (.40)	5⅞	5⅞	5⅞
1 †Ital Superpow A	1⅝	1⅝	1⅝
J			
6 †Jonas & Naum	1⅛	1	1
1.30 Jones & Lau Stl	62	60	60
K			
23 Kreuger Brew	18½	17⅞	18⅛
L			
4 LakeShore M (2½b)	41⅛	41	41
2 †Lefcourt Real	3⅝	3⅝	3⅝
1 Lehigh C & N (.40)	9⅛	9⅛	9½
7 †Leonard Oil	¾	¾	¾
2 LoneStarGas (.64f)	10	10	10
1 Long Is Lt	10⅝	10⅝	10⅝
.30 Long Is L pf (7)	71½	70¼	71½
1 †Louis L & E	1¾	1¾	1¾
M			
1 McCord Rad B	4	4	4
.50 †Mangel Strs pf ww	12½	12½	12½
1 Mass Util Asso	2	2	2
1 Massey Harris	6½	6½	6½
2 †Mavis Bott A	2	1⅝	1⅝
1 †Mead John (3)	50	50	50
1 †Merritt-C & S	3¼	3¼	3¼
1 Merritt-C & S pf A	19¼	19¼	19¼
1 Mesabi Iron	½	½	½
1 †Michigan G & O	4⅜	4⅜	4⅜
2 Michigan Sug	⅝	⅝	⅝
2 Mich Sug pf	5	4¾	4¾
5 Mid St Pet A vtc	2⅝	2	2⅝
2 Mid St Pet B vtc	⅞	⅞	⅞
3 Mid West Util	½	½	½
6 Molybdenum Cor vtc	5½	5⅛	5½
9 Mount Prod (.80)	5¼	5	5
N			
2 Nat Am Co	⅝	⅝	⅝
10 †Nat Bellas Hess	3	2⅞	2⅞
1 Nat Fuel G (1)	15½	15½	15½
1 †Nat Investors	2½	2½	2½
2 Nat Inves war	1¼	1¼	1¼
3 Nat Service	⅜	⅜	⅜
1 Nehi Corp	1¼	1¼	1¼
.25 Neisner Bros pf	26	26	26
10 N Mex & Aris	1¼	1⅛	1⅛
3 †Newmont Min	40	39½	39⅞
1 NY P & L 7 pf (7)	90	90	90
33 NY Shipbd Fd (.40)	20¼	18	19¼
31 Niag Hud Pow	10½	10	10
2 Niag Hud A war	1⅛	1⅛	1⅛
1 Niag S Md B (.20)	6	6	6
2 Niles-Bem-P	11	10½	11
4 †Nipissing Mines	2⅜	2¼	2¼
102 Nitrate B	⅛	⅛	⅛
2 †Nor Europ Oil	⅛	⅛	⅛
1 Nor Pipe L (½)	5	5	5
7 †Novadel-Ag (5)	56¼	55½	55½
O			
16 †Ohio Cop	⅝	⅝	⅝
.50 Ohio Pow pf (6)	85¾	85	85¾
.50 Okla Nat Gas 6½pf	6¼	6¼	6¼
1 †Overseas Sec	3½	3½	3½
P			
2 Pac Eastern	3	2⅞	2⅞
3 †Pan-Am Airways	47	47	47
10 †Pantepec Oil	2½	2¼	2½
6 Parke Davis (1)	22⅜	22⅛	22¼
.25 Parker Rust-Pr (3)	58	58	58
5 Pennroad	4	4	4
1 Pa Wat & Pow (3)	52½	52½	52½
39 Petrol Corp war	⅛	⅛	⅛
22 †Pioneer Gold (.60)	12⅛	11½	11½
1 Pitney-Bowes	3½	3½	3½
6 Pitts Pl Gl (.80)	36	33½	34½
6 †Potrero Sugar	1⅝	1¼	1⅝
2 Premier Gold (.12)	1¼	1⅛	1¼
2 Prod Roy	⅝	⅝	⅝
2 †Propper McCall	2⅛	2⅛	2⅛
.60 Pug Sd P 6 pf	14¼	14	14
R			
.75 R'mond C P cv pf(3)	27	25	27
3 †Reiter-Fost	1⅛	1	1
1 Reybarn Inc	2	2	2
9 Rich Oil pf	1⅛	1	1
1 Ruberoid (1)	33¾	33¾	33¾
S			
22 †St Anth Gold	⅝	⅛	⅛
8 St Regis Pap	5½	5⅛	5⅛
3 Salt Cr Prod (.80)	6	5⅝	5⅝
92 Schenley Dist	31⅞	29½	30
1 Seaboard Util	¾	¾	¾
1 Segal Lock	⅞	⅞	⅞
1 †Selected Indus	2½	2½	2½
1850 †Sel In (al ctf)(5½)	58½	53	58½
1 †Seton Leather	10	10	10
4 †Shattuck Denn	3½	3½	3½
4 †Shenandoah	2⅞	2⅝	2⅞
1 Sherwin-Wms (1)	37	37	37
1 So Am G & Pl	2½	2½	2½
1 So Penn Oil (.60)	15⅞	15⅞	15⅞
4 S C Ed C pf(1.37½)	20½	20½	20½
2 Southern Cor (.10g)	2¼	2¼	2¼
4 †So Nat Gas	⅛	⅛	⅛
1 Span & Gen	⅝	⅝	⅝
2 †Stahl Meyer	7½	7½	7½
5 St Oil Ind (1)	28¾	28½	28½
2 St Oil Ky (1)	16¼	16¼	16⅜
3 †Stand Sil-Lead	¼	¼	¼
1 †Starrett	1½	1½	1½
1 †Starrett pf	3	3	3
1 †Stein Cosmetics	1½	1½	1½
1 Sterling Prod	56⅛	56⅛	56⅛
1 †Stuts Mot Am	1⅝	1⅝	1⅝
1 Sunray Oil	1⅛	1⅛	1⅛
22 Swift & Co	19	18⅝	18½
4 Swift Int (2)	25¼	25	25
T			
45 Tastyeast A	1⅜	1¼	1⅛
5 Teck-Hugh G (.60)	6	5⅞	5⅞
4 Tob Prod Exp (.10)	1	⅞	⅞
2 †Transcont Air	4	4	4
2 Tri-Cont war	2⅝	2⅝	2⅝
1 †Tung-Sol Lamp	5	5	5
U			
1 Union Gas Canada	49⅝	49⅝	49⅝
1 Union Tobacco	⅛	⅛	⅛
1 Unit Corp war	3⅛	3⅛	3⅛
42 †Unit Dry Dock	3⅛	3	3¼
16 Unit Founders	1⅞	1¾	1⅞
30 United Gas	4⅝	4¼	4¼
4 Unit Gas war	1⅝	1⅛	1⅛
5 Un Lt & Pow A	5⅛	5⅛	5⅛
1 Un Lt & P cv pf	23	23	23
80 Un Molasses Ltd	3⅜	3⅛	3⅜
1.75 Unit Shoe M (2½)	51⅝	51¼	51⅝
.20 Un Shoe M pf(1½)	31⅝	31⅝	31⅝
1 †U S & Int Sec	1⅜	1⅜	1⅜
1 †U S & I Sec pf	57	57	57
12 U S Elec Pow	1	1	1
3 U S Foil B (.20)	8¼	8	8¼
1 Unit Stores vtc	1	1	1
1 Util Pow & Lt	2⅛	2⅛	2⅛
1 Utility & Ind	1½	1½	1½
V			
1 †Venezuela Pet	⅞	⅞	⅞
1 Vick Chem	30½	30½	30½
.25 Virginia P Sv pf(7)	50	50	50
W			
1 Walgreen war	2⅞	2⅞	2⅞
1 †Watson (J W)	¾	¾	¾
3 †Wenden Cop	⅛	⅛	⅛
.50 W Cartridge pf (6)	71⅝	69½	71½
7 †Williams R C	13	12½	12½
4 †Wil Low Caf	3⅜	3⅜	3⅜
9 Woolw Ltd (.463g)	18½	18⅜	18½
110 Wright Harg (.20)	7⅛	6⅝	6⅞

DOMESTIC BONDS.

Sales in hundreds.	High	Low	Close
A			
1 Ala Pow 5 '46	87	87	87
1 Abbott's Dairies6'42	99	99	99
13 Ala Pow 4½ '67	73	72¼	72¾
5 Am Cmwl P 5½ '53	3¼	3¼	3¼
3 Am Commu P5½'53	5⅛	5½	5½
2 Am & Cont 5 '43	81	81	81
15 Am El&P 6 '57 A	34½	33½	34
15 Am G&E 5 2028	83½	83	83½
16 Am G&Pow 6 '39	36½	35½	36½
4 Am G&Pow 5 '53	31¾	31¼	31¾
18 Am P&L 6 2016	62⅞	61	61
8 Am Roll M 5 '48	73	72	73
5 Am Rad 4½ '47	99½	99½	99½
18 Appal El Pow 5 '56	91⅝	91⅛	91⅞
273 Am Roll M 4½ '33	100⅛	99¼	99⅞
3 Appal Pow 6 2024A	85	83½	85
6 Ark P&L 5 '56	79¼	79	79
2 As Elec 4½ '53	40⅞	40½	40⅞
14 As G&E5½'38inv ct	22⅜	22⅛	22⅜
19 As G&E 5 '50	21⅞	20¾	21⅞
1 As G&E 5½ '77	22⅜	22⅜	22⅜
37 As G&E 5 '68	20⅞	20¼	20⅞
5 As G&E 4½ '48	20¼	20¼	20¼
68 As G&E 4½ '49 C	19¼	19	19
1 As Rayon 5 '50	42½	42½	42½
4 As Tel Ut 5½'44C	16	15⅞	15⅞
2 As T&T 5½ '55 A	44½	44¼	44½
B			
100 Baldw Loc 6 '38ww	108¼	106½	107¼
67 Baldw Loc 6 '38xw	75⅛	73	75⅛
24 Bell T Can 5 '55A	99½	99⅜	99⅝
17 Bell T Can 5 '57B	99	98⅝	99
3 Bell T Can 5 '60 C	98⅝	98⅝	98¾
3 Birm El 4½ '68	66½	66	66⅛
3 Birming Gas 5 '59	62	61	62
C			
14 Can Pac 6 '42	107	106½	106¾
1 †Cap Ad 5 '53 Axw	77	77	77
25 Caro P&L 5 '56	75⅛	74⅛	75⅛
9 Cedar Rap Mfg 5'53	98⅝	98½	98⅝
1 Cen Ill P S 5 '68 C	73	73	73
1 Cen Ill P S 4½'81H	70½	70½	70½
10 Cen P&L 5 '56	61½	60	60
2 Cen Pow 5 '57 D	67	67	67
2 Cen St El 5½ '54	50¼	50	50¼
3 Cen St P&L 5½ '53	46½	46	46½
2 Chi Dist E 5½'35B	92¼	92¼	92¼
5 Chi Ry cod 5 '27	61	60⅝	61
1 Cin St Car 5½ '52A	55	55	55
5 Cities Ser 5 '66	35⅜	34¼	34¼
56 Cities Ser 5 '50	35⅜	34⅜	35⅜
3 Cit S Gas 5½ '42	57⅞	57⅛	57⅞
1 Cit S P & L 5½ '49	38	38	38
7 Cit S Pow 5½ '52	37¼	36	36¼
2 Clev E Ill 5 '39	105⅛	105	105⅛
1 Clev E Ill 5 '54 A	106¾	106¾	106¾
5 Comw'l Ed 5 '53 A	103¼	103	103
5 Comw'l Ed 5 '54 B	103½	102½	102½
3 Com'w Ed 4½ '56C	97	96¾	96¾
3 Com'w Ed 4½ '57 D	96¾	96⅜	96¾
3 Com'w Ed 4½ '60 E	97½	97	97
14 Com'w Ed 4 '81 F	87⅞	86½	86⅞
3 Com'w Ed 5½ '62G	104½	104½	104½
9 Com P & L 5 '57	53⅝	52¼	52¼
1 Conn L&P 5½ '54B	108⅛	108⅛	108⅛
1 Conn L&P 4½ '56 C	105¼	105¼	105¼
5 Con GEL&P 4½ '35	103⅛	103	103
6 C GEL&P Ba 4½ H	106	105⅛	105⅛
5 C GEL&P Ba 4 '81	99	98⅝	99
4 Con Gas Ut 6 '43 A	43⅜	43	43
5 Consum P 5 '36	105⅜	105⅛	105⅛
3 Consum P 4½ '58	102½	102½	102½
15 Cont Oil 5¼ '37	100⅛	100	100⅛
6 Crucible St 5 '40	75⅜	75	75⅜
12 Cudahy P 5½ '37	100	99⅝	99⅝
5 Cudahy P 5 '46	105	104½	105
2 Cumb CP&L 4½ '56	88	88	88
D			
1 Dall P&L 5 '52 C	102	102	102
1 Dayton P & L 5 '41	104¾	104¾	104¾
8 Del El P 5½ '59	84	83⅝	83⅝
1 Derby G & E 5 '46	78½	78½	78½
1 Det C Gas 6 '47 A	94½	94½	94½
E			
4 East Ut In 5 '54 A	19	19	19
1 Ed El Ill 5 '35	102	102	102
1 Ed El Ill 5 '34	101¾	101¾	101¾
26 Elec P&L 5 2030	50	49¼	49¾
7 Emp O & R 5½ '42	53	52	52⅜
F			
4 Fairb Morse 5 '42	70¼	70¼	70¼
11 Fed Water 5½ '54	34	32¾	34
3 Fstone Cot M 5 '48	88⅞	88½	88⅞
4 Fla P 5½ '79 A	68½	68	68½
G			
5 Gary E&G 5 '34 A	58	58	58
7 Gatin P 5 '56	77⅜	77¼	77⅜
2 Gatin P 6 '41 B	68¼	68	68
2 Gen Mot Ac 5 '34	102½	102½	102½
10 Gen Mot Ac 5 '36	103⅜	103⅜	103⅜
1 Gen Pub Ut 6½ '56	33⅜	33⅜	33⅜
3 Gen Rayon 6 '48	39	37½	39
1 Gen Refract 6 ww	106⅜	106⅜	106⅜
2 Gen W Wk 5 '43 A	55⅛	55	55
1 Gen Vend '37	5⅛	5⅛	5⅛
14 Geo Pow 5 '67	78¼	77⅞	78
7 Glen Ald Coal 4 '65	63	62¾	62¾
2 Glidden Co 5½ '35	92⅛	92⅛	92⅛
10 †Gobel(A) 6½ '35A	88	87	87
8 Grand Trunk 4 '50	68	67	68
5 Grand Tk 6½ '36	101	100⅝	100¾
2 Great West P 5 '46	103⅜	103⅜	103⅜
17 Gulf Oil Pa 5 '47	101	101	101
3 Gulf St Ut 5 '56 A	80	80	80
H			
1 Hackensack W 5 A	101	101	101
3 Hall Pr 5½ '47 A	69	67⅝	68⅛
1 Houst Gulf G 6½	44	44	44
2 Hous L&P 4½ '78D	94¼	94¼	94¼
13 †Hudson Bay 6 '35	110	108	109
I			
7 Ill Cen 4½ '34	79⅝	79	79⅝
1 Ill Nor Ut 5 '57	96¼	96¼	96¼
6 Ill P & L 5 '56 C	64⅜	64⅛	64⅛
1 Ill P & L 5½ '57	53¼	53¼	53¼
3 Ill P & L 6 '53 A	73¾	73¾	73¾
1 Ind & Mich 5 '57	101¾	101¾	101¾
1 Ind El 6 '47	77	77	77
2 Ind E 5 '51 C	68½	68½	68½
1 Ind Svc 5 '50	33¾	33¾	33¾
3 Ind Svc 5 '63 A	33	32⅝	33
1 Indnapls Gas 5 '52	72	72	72
10 Indnap P&L 5 '57A	93⅝	93	93
1 Intercon P 6 '48 ww	4	4	4
2 Int Sec Am 5 '47	57⅜	57⅜	57⅜
11 Inters Pow 6 '52	45¼	44	45¼
3 Inters Pow 5 '57	58¼	57	57
3 Inters P Svc 4½ '58	63	62½	63
2 Invest Co 5'47 A xw	75⅛	75⅛	75⅛
6 Ia-Neb L&P 5 '57	80	79⅛	79⅛
8 Ia P&L 4½ '58 A	90½	90½	90½
J			
1 Jacksonv Gas 5 '42	51	51	51
1 Jamaica W 5½ '55A	102	102	102
18 Jer C P&L 4½ '61 C	92	91⅝	91¾
5 Jer C P & L 5 '47B	100	99⅝	100
K			
3 Kan Pow 5 '47 A	97½	97½	97½
3 Kresge 5 '45	93	93	93
1 Kresge 5 '45 ctf	91⅛	91⅛	91⅛
L			
1 Laclede G 5½ '35	76	76	76
1 Lehigh P S 6 2026A	83	83	83
2 L Ang G&E 5½ '49I	102	102	102
2 L Ang G & E 5 '61	100	100	100
4 Lou P & L 5 '57	87	87	87
M			
2 Manitoba P 5½'51A	41	41	41
4 Mass Gas 5½ '46	90¾	90¾	90¾
3 Mass Gas 5 '55	84⅞	84⅝	84⅞
2 Memph P & L 5 '48	99	98½	99
1 Metro Ed 4 '71	75⅞	75⅞	75⅞
6 Metro Ed 5 '62 F	88	87⅞	87⅞
5 M'west Util 5 '32ctf	14	13⅞	14
16 M'west Util 5 '33ctf	14	13⅞	14
3 M'west Util 5 '34ctf	14	14	14
10 M'west Util 5 '35ctf	14	13½	14
6 Milw G Lt 4½ '67	102¼	102¼	102¼
10 Minn G L 4½ '50	83	82⅞	83
2 Minn Gen El 5 '34	102½	102½	102¼
5 Miss P & L Co 5 '57	72	72	72
15 Miss Pow 5 '55	65⅛	65	65⅛
1 Miss Riv P 5 '51	104½	104½	104½
4 Mo Pub Sv 5 '47A	55	55	55
1 MonongWP 5½'53B	73	73	73
3 Mont-Dak P 5½'34	47¾	47½	47¾
43 Mont LH&P 5 '51A	99⅛	98¾	99
2 Mont LH&P 5 '70B	97½	97½	97½
7 Munson SS 6½ '37	21	20¼	20¼
N			
1 Narragansett 5 '57	102	102	102
5 Nassau & Suff 5 '45	100	100	100
2 Nat P&L 6 2026 A	79⅛	79	79
4 Nat P & L 5 2030B	67⅛	66½	66⅛
12 Nat Pub S 5 '78 ctf	17⅛	17	17
11 Nat Tea 5 '35	98⅛	98⅛	98⅛
5 Nebr Pw 4½ '81	100⅛	100⅛	100⅛
7 Nev Cal E 5 '56	66⅛	66⅛	66⅛
10 N Eng G&E 5 '50	54	54	54
10 N Eng G&E 5 '48	54¼	54	54¼
10 N Eng G&E 5 '47	55	54⅛	54⅛
5 N Eng Pow 5 '48	65⅛	65⅛	65⅛
6 N Orl P S 6 '49A	39¼	38⅝	39¼
1 N Orl P S 4½ '35	55	55	55
5 NY&West Lt 4 2004	92¼	92¼	92¼
42 NY P & L 4½ '67	95⅛	94¾	94¾
2 NY St E&G 4½'80	77⅛	77⅛	77⅛
1 N Ind P S 4½'70E	71	71	71
1 N Oh P&L 5½ '51	99	99	99
12 N State P 4½ '61	91⅛	91⅛	91⅛
1 N Tex Ut 7 '35 xw	98	98	98
O			
7 Ohio Edis 5 '60	92⅛	92½	92⅛
2 Ohio Pow 5 '52B	102⅛	102⅛	102⅛
7 Ohio Pow 4½ '56 D	98⅜	98¼	98⅜
1 Ohio Pub S 5 '54 D	82	82	82
4 Okla G & E 5 '50	88	87⅛	87⅛
7 Okla P&W 5 '48A	56½	54⅜	54⅜
1 Oswego Falls 6 '41	52	51	51
P			
9 Pac G&E 4½ '57 E	98	98	98
3 †PacG&E 4½ '60 F	97⅞	97⅛	97⅞
1 Pac G&E 5½'52C	104⅛	104⅛	104⅛
4 Pac G & E 6 '41 B	108⅛	108⅛	108⅛
6 Pac P & L 5 '55	65⅛	65	65⅛
3 Pac Wes Oil 6½ '43	77	76⅛	76⅛
5 PenCen P&L 4½'77	74⅞	74⅛	74⅞
3 Pen Oh Ed 6 '50	75	75	75
6 Pen Oh Ed 5½'59B	67⅛	67	67⅛
3 PenOh P&L 5½'54A	99	98⅝	99
1 Pen Tel Cor 5 '60 C	93	93	93
2 Pen Wat&P 5 '40	106	106	106
1 Pen W&P 4½ '68B	100	100	100
10 Peo Gas L&C 6'57C	101⅜	101⅜	101⅜
5 Peo Gas L&C4½'36	97½	97⅛	97⅛
1 Peo Gas L&C4½'35	100⅜	100⅜	100⅜
8 Peop L&P 5 '79	4½	4	4
1 Phila El 5 '66	106	106	106
1 Phila El P 5½ '72	107	107	107
1 Phila Rap Tr 6 '62	51⅜	51⅜	51⅜
1 Phil SumG&E4½'57	104½	104½	104½
4 Pied N Ry 5 '54 A	80	80	80
2 Pitts Steel 6 '48	81½	81	81
16 Potomac Ed 5 '56 E	90	89⅝	90
12 Procter & G 4½ '47	105¼	105	105
4 Pub Sv NIll4½'78D	78	77⅞	78
3 Pub Sv N Ill 5 '56	83½	83½	83½
1 Pub Sv N Ill 5'66C	83	83	83
2 Pub Sv N Ill6½'37G	100⅞	100⅝	100⅞
2 Pub Sv N Ill6½'52H	95⅛	95⅛	95⅛
1 Pub Sv Okla 5 '61C	78	78	78
1 Pub Sv Sub5½'49A	63¼	63¼	63¼
3 Pug Sd P&L 5½'49	64½	64	64½
1 Pug Sd P&L 5'50C	61	61	61
3 Pug Sd P&L4½'50D	57⅛	56½	57⅛
Q			
5 Quebec Pow 5 '68 A	91	90½	91
8 Queens Bor G4½'58	93⅝	93	93⅝
R			
5 Rep Gas 6 '45A cod	22	21⅞	22
6 Roch Ry&Lt 5 '54	106	105⅝	105⅝
S			
8 St L Gas&C 6 '47	9½	9½	9½
5 Safe Har W 4½ '79	101⅛	100⅞	101⅛
2 San Ant P Sv5'58B	83½	83½	83½
1 Schulte R E 6'35xw	15	15	15
10 Seattle Lt 5 '49	44	44	44
6 Shaw W&P 4½'68B	73½	73	73½
3 Shaw W&P 4½'70D	73¼	72⅞	73¼
4 Shaw W&P 5 '70 C	80⅝	80⅝	80⅝
1 Sheffield Stl 5½ '48	88	88	88
2 Sher-Wyo 6 '47	47	47	47
3 SEP&L 6 2025 A	71¼	71⅛	71⅛
1 So Cal Ed 5 '39	106	106	106
1 So Cal Ed 5 '51	103½	103½	103½
7 So Cal Ed 5 '54	103½	103½	103½
10 So Cal Gas 4½ '61	90	89⅝	90
10 So Gas 6½ '35 xw	100	100	100
3 So Ind G&E 5½ '57	104½	104	104⅛
30 Southern NatG6'44	65	64	64
1 So Nat Gas 6 '44sta	70½	70½	70½
4 So'west As Tel5'61A	56	56	56
1 So'west L&P 5'57A	77¼	77¼	77¼
1 So'west Nat G 6 '45	32	32	32
1 So'westP&L 6 2022A	62¼	62¼	62¼
1 Staley Mfg 6 '42	91	91	91
6 Stand G&E 6 '35	67¼	67	67¼
8 Stand G&E 6'35cvt	69	69	69
7 Stand G&E 6 '66	51¼	50⅛	50⅛
20 Stand P&L 6 '57	50	49	49⅛
1 Sun Oil 5½ '39	103	103	103
2 Sun Pipe Line 5 '40	99⅝	99⅝	99⅝
2 Superpwr Ill 4½ '70	75	74½	74½
12 Super Ill 6 '61	84	84	84
16 Swift & Co 5 '40	100⅝	100	100
T			
9 Tex El S 5 '60	84	83	84
1 Tex Gas Ut 6 '45	31	31	31
2 Tide Water P 5 '79A	63¼	63	63¼
11 Tex P & L 5 '56	87⅛	87	87
3 Tex P & L 5 '37	100¼	100¼	100¼
18 Toledo Ed 5 '62	95	94⅝	95
7 Twin CRT 5½ '52A	32	31⅛	32
U			
28 Ulen & Co 6 '44 sta	40½	38	40½
8 Union El 4½ '57	99⅛	98¾	98⅞
11 Un Gulf Cor 5 '50	101½	101¼	101½
7 Unit El N J 4 '49	102	101	101
3 Un L&P 5½ '59	78½	78⅛	78½
5 Un L&Ry 5½ '52	54½	54⅜	54½
2 U S Rub 6½ '36	76	76	76
4 U S Rub 6½ '37	72½	72¼	72½
1 U S Rub 6½ '38	73	73	73
V			
1 Van Camp Pr 6 '48	10¼	10¼	10¼
1 Virg El&P 5 '55 A	99⅛	99⅛	99⅛
W			
1 Virg P S 5 '50 B	68	68	68
2 Virg P S 5½ '46 A	71	71	71
4 Waldorf Ast 7 '54	6	6	6
3 Wash Gas Lt 5 '58	88	88	88
1 West News Del 6 '44	30½	30½	30½
1 West Pa 5 2030	65	65	65
8 West Tex Ut 5 '57A	59	58½	58½
Y			
1 York Rys 5 '37	90	90	90

FOREIGN BONDS.

Sales in hundreds.	High	Low	Close
5 Baden C Mun 7 '51	26½	26¼	26½
2 Bogoto MgBk7 '47nw	33½	33½	33½
1 Bu Aires Pr 7 '52stp	35½	35½	35½
7 Cent Bk Ger 6 '51 B	55½	55⅛	55⅛
2 Danish Con 5½ '55	75¼	75¼	75¼
1 Farmer N Mg 7 '63	45	45	45
1 Ger C Mun 7 '47	35	35	35
5 Ger C Mun 6 '47	36¾	36½	36½
3 Gesfuerel 6 '53	48¾	48½	48¾
1 Hambrg El 7 '35	79	79	79
1 Hanover St 6½ '49	36⅛	36½	36½
6 Hanover City 7 '39	49	48	49
4 It Sup Pw 6 '63 A	65½	65	65½
1 Maranhao Bra 7 '58	19⅛	19⅛	19⅛
1 Mendoza Pr 7½ '51	31½	31½	31½
1 Parana Braz 7 '58	10⅝	10⅝	10⅝
1 Pomerania El 6 '53	36	36	36
7 Prussia El 6 '54	62½	61	61¼
6 Ruhr G 6½ '53 A	46	45⅛	45⅛
9 Ruhr Huang 6½ '58	37	37	37
1 Russian 6½ 1919	5⅜	5⅜	5⅜
5 Russ 6½ ctf N C '19	4⅜	4⅜	4⅜
1 Russ 5½ 1921	4⅝	4⅜	4⅜
7 Stinnes 7 '36	38	37	37
4 Stinnes 7 '46	35⅜	34¾	35⅜
1 Terni Elec 6½ '53	74	74	74
3 Tietz (L) 7½ '46	31⅞	31⅞	31⅞
1 Un El Svc 7 '56	75	75	75
2 Un Ind 6½ '41	54⅛	54⅛	54⅛
1 Un Ind 6 '45	54⅜	54⅜	54⅜

† Officially listed on application by the corporation.

Other securities are admitted to dealing as "unlisted," on application of a regular member and approval by the listing committee.

XD—Ex-dividend. EX—First sale since ex-dividend date or dates. XR—Ex-rights. (a) Plus extra or extras. (b) Including extra or extras. (d) Payable in scrip. (e) Paid last year. (f) Payable in stock. (g) Paid so far this year. (h) Cash or stock. (m) Also extra cash or stock dividend paid since January 1. (ur) Under rule. (ww) With warrants. (xw) Without warrants.

Gary's Steel Mills Hum With Activity

Gary, Ind., Aug. 3 (AP).—With 22,000 workers daily trudging to work in Gary's steel mills, this industrial sector is huming with greater activity than it has known for more than three years. These 22,000, representing a force about 80 per cent of that employed during the boom days before the 1929 crash, are not working as long hours or making as much money as they were then. But they are working—and a predominant note of optimism is reflected in the stores and on the streets.

Reemployement under the national recovery act as put into effect independently by the Illinois Steel Co. has sent back to the mills about 4,000 workers in recent weeks. When the code is put into effect for all Gary steel plants another 2,000 is expected to find reemployment, officials say. Officials warned, however, that no matter how great the reemployment surge in coming weeks, Gary will be perfectly able to man all new jobs without any influx of job-seekers from outside, for while the poor relief rolls have been cut down greatly from the depression peak of 35,000, there still are 12,000 on the rolls and plenty of workers still waiting their chance at the forges and furnaces.

Meanwhile, the Inland Steel Co.'s plant in neighboring Indiana Harbor reported today its total pay roll in dollars had been tripled and, in personnel, more than doubled in the last six months. Its wage scale, officials said, is in conformity with its NRA code filed three weeks ago, though its hours of work have not been adjusted as yet to that code.

Local Produce.

(By the U. S. Bureau of Agricultural Economics.)

Eggs.

Market easy; prices unchanged. Current receipts, 12@13; hennery, whites, 16@18; Government graded and dated white eggs: U. S. extras, large, 22½; U. S. extras, medium, 19½; U. S. standards, 19½; Government graded and dated brown eggs: U. S. extras, large, 21@23; U. S. standards, large, 17@18.

Live Poultry.

Market easy; receipts heavy. Fowl: Colored, 10@12; Leghorns, 8; roosters, 6@7; fryers, Rocks, 2½ lbs. up, 17@18. Broilers: Rocks, under 2½ pounds, 13@15; Reds and mixed colors, 13@14; Leghorns, 11 @12.

Dressed Poultry.

Turkeys, hens, 13; toms, 11. Chickens, Plymouth Rocks, 17@21; mixed colored, 16@18; Leghorns, 15@16; hens, mixed colored, 12@14; Leghorns, 13@14; roosters, 6 @7; capons, 28@31.

Butter.

One-pound prints (93 score), 26; tub, 25; one-pound prints (92 score), 25; tub, 24; one-pound prints (90 score), 24; tub, 23.

Vegetables.

Potatoes, barrel, 4.00@4.25; sweets, new, bushel, 2.25; tomatoes, bushel, 2.00@3.00; onions, 50-pound sacks, 1.25; beets, per 100 bunches, 2.00; carrots, per 100 bunches, 2.00; turnips, per 100 bunches, 2.00; squash, 50; string beans, 50@75; limas, 1.25@1.50; spinach, 75@1.00; kale, 50; cucumbers, 50; peppers, 50; peas, 1.50@1.75; okra, 1.00; cabbage, 65@75; lettuce, Iceberg, 3.50@4.00; New York, 50@75; corn, 75@1.25.

Fruits.

Watermelons, 15@50; cantaloupes, 50@1.50; honeydews, 1.00@1.75; honeyballs, 1.25@1.75; apples, 25@1.00; peaches, 50@1.75; pears, 3.25@3.50; oranges, 3.50@4.00; lemons, 4.50@6.00; limes, Persian, 2.00@2.25; plums, 1.25@2.00; bananas, 1.00@3.00; alligator pears, 1.25@1.50; blackberries, 3.00@3.25; huckleberries, 2.50 @3.00; blueberries, quarts, 30; grapes, Thompson seedless, 2.25@2.50; Malaga, 1.25@1.50; figs, quarts, 30; pineapples, 3.00.

Meats.

Beef, 11; veal, 10; lamb, 16; pork loins, 12; fresh hams, 14; smoked hams, 16; strip bacon, 16; lard, 9; compound, 8½.

Live Stock.

Hogs, light, 4.30@4.60; medium, 4.60@4.90; heavy, 4.35@4.85; pigs, 3.75@4.10; roughs, 1.50@3.50; calves, 3.00@5.50; lambs, 4.00@6.50.

Commodities Yield Ground In Adjustment

Price Levels in Markets Lower as Staples Give Up Heavy Gains.

New York, Aug. 3 (Spl.).—The technical readjustment long overdue spread to most of the commodity markets during the closing days of the week, with the reactions severe in some of the leading staples.

The selling pressure was so heavy that the advances in the Dun & Bradstreet compilation of wholesale commodity prices, which last week reached an all-time high of 82, were reduced to 43, a drop of 47.5 per cent. The 11 declines of a week ago were lifted to 38, representing an increase of 245 per cent. The advances, however, still outnumber the declines for the sixteenth consecutive week.

The heaviest losses were suffered by those staples for which the biggest run-ups had been set dawn, such as grains, flour, cotton, rubber, silver and tin. While the reaction was considered overdue and a good technical readjustment necessary, after the continued rise for nearly four months, strong price recoveries were in evidence when the commodity markets opened at the beginning of the week.

Drop in Provisions.

It was the drop in all the grains and flours, in butter, provisions, sugar, and vegetables, which carried the number of declines in the foodstuffs division up to 20, in contrast to only 5 a week ago. All the grains were lower, with the heaviest decline in rye, wheat and corn.

The drop of 40⅞ cents in rye from 98⅝ cents a week ago brings the current price only 13½ cents above that obtaining in the corresponding week in 1932. The other grains, however, are well above last year's level, while flour prices, after subtracting the decline this week, are 80.1 per cent higher than at this time in 1932.

The biggest drop in provisions was recorded for lard, which was marked down to $5.70 from $7.85 a week ago, leaving it only 10 cents higher than it was in 1932. The recessions in beef steers, lambs and sheep were comparatively light. There were only 10 advances in the foostuffs group, as compared with 24 last week, the support being provided by beans, dried apples, mess pork, rice and spices.

Trend of Markets.

The trend of the other markets had no effect on hides and leather, the alterations made being all in an upward direction. Seven of the ten hide quotations were advanced 1 cent or more, branded cows going 3 cents higher, which has lifted the current price to 15½ cents or three times higher than they were last July, while most of the other items have doubled or tripled the position occupied at that time. All of the leather prices were marked up 2 cents.

Cotton goods continued firm to higher, the only weakness appearing in print cloths, which gave ground to the extent of ⅛ cent. Brown and medium sheetings and belting hose were higher. While hemp declined ⅛ cent, jute and sisal were unchanged and burlap was advanced. The sudden break in the cotton market carried spot New York middling down 1.10 cents to 10.55 cents, as compared with 5.80 cents a year ago.

Trading was decidedly limited in Japan silk, which dropped 7½ cents to $2.22½. The threat of further strikes in the weaving industry, the labor difficulties in the hosiery and hatband mills, and the shorter work week prevailing in the weaving industry acting as a check to buying.

Wool Still Advances.

Wool prices continue to advance, despite the slump in other commodities, although the mark-up was not so wide as in some of the weeks immediately preceding. The average of the 25 quotations rose .08 cent to 51.96 cents a pound, the latter representing a gain of 124.1 per cent from the position occupied in the corresponding week in 1932.

Building materials are holding up well, the only weakness being in cement, but in naval stores both rosin "B" and turpentine dropped a few cents from the position held a week ago. The paint market continues firm, with a better demand for pigments.

Advances still outnumber the declines in the drug and chemical market, with some of the items at the best level reached in more than two years.

The mark-up of $1 in all pig iron quotations enabled the metal group to make one of the best showings of the entire list. In the nonferrous metals, copper rose to its former position of 9 cents, while antimony advanced to 7½ cents. Tin was lowered by ¾ cent to 24⅞ cents, while silver dropped 2½ cents from last week's position, now holding at 37⅜ cents, as compared with 27 cents a year ago.

Vegetable Oils Lower.

With the exception of soya-bean, which advanced half a cent, the vegetable oils were lower, but petroleum crude at wells was marked up 3 cents to $1.58⅝. The paper list continues firm to higher, domestic sulphite being pushed ahead 75 cents to $2.75, while old paper again was marked up. The present quotation of 80 cents per hundred for old paper No. 1 mixed contrasts with 15 cents a year ago. The break in the rubber market carried standard thick latex down 1⅝ cents to 8¾ cents, as compared with 3⅞ cents last July.

	This Week.	Year Ago.
Foodstuffs:		
Butter, cream., ex., lb.	23½	18½
Cheese, N. Y., fancy, lb.	20	18
Coffee, No. 7 Rio, lb.	7¾	8
Coffee, Santos No. 4, lb.	9¼	10¾
Eggs, nearby fancy, doz.	23	25
Flour, patents, 196 lbs.	6.95	3.90
Flour, fancy Minn., family	8.30	4.90
Potatoes, L. I., 180-lb. sack	2.40	2.10
Rice, Dom. long grain, fancy, lb.	3⅞	2⅞
Sugar, fine gran., 100 lbs.	4.70	4.10
Tea, Formosa, stand., lb.	10	10
Provisions:		
Bacon, N. Y., 140 down, lb.	7	8¼
Beef, steers, best fat, Chic., 100 lbs.	5.50	9.25
Hams, N. Y., 18-20 lbs.	12	10¼
Hogs, Chic., 220-250 lb. w's, 100 lbs.	4.55	4.80
Lard, N. Y., M. W., 100 lb.	5.70	5.60
Pork, mess, Chic., bbl.	20.00	20.25
Grain:		
Barley, malting, bu.	85¾	41½
Corn, No. 2 yellow, bu.	63⅝	47¾
Oats, No. 3 white, bu.	44¼	28
Rye, No. 2, f. o. b., bu.	87¾	44⅛
Wheat, No. 2 red, bu.	1.07½	60
Metals:		
Iron, pig, No. 2X, Phil., ton	17.34	14.34
Steel billets, rerolling, Pitts., ton	26.00	26.00
Copper, electro, lb.	9	5½
Lead, lb.	4.50	2⅞
Silver, N. Y. (999) fine, oz.	37⅜	27
Tin, lb.	45⅞	20⅜
Zinc, lb.	5.37	2⅞
Miscellaneous:		
Brown sheet'gs, st'd, yd.	10½	4½
Cloths, print, 38½ in., 64x60, yd.	6⅝	3⅛
Hides, Chic., pack., No. 1, lb.	15	5½
Hides, cows, hvy. native, lb.	14	5
Leath., union backs, t.r., lb.	39	24
Rubber, up-river, fine, lb.	9¾	5⅝
Rubber, stand., thick Latex.	8¾	3⅞
Cotton, spot, N. Y. (middling), lb.	10.55	5.80
Rayon, viscose, 150: 22-32, lb.	65	55
Silk, Japan, extra crack, lb.	2.22½	1.38
Wool Dom. Av., 25 quo., lb.	51.96	23.18

†Nominal.

Total of Savings Depositors Nears All-Time High Record

New York, Aug. 3 (AP).—The all-time record for the number of depositors in mutual savings banks in the United States was neared on July 1 when 13,303,553 depositors held accounts in the Nation's mutual institutions.

This number, said an announcement today of the National Association of Mutual Savings Banks, was within 100,000 of peak figures and marked an increase of 35,087 during the first six months of the year.

Philip A. Benson, president of the association, said he considered the increase of depositors and swelling of the surplus accounts of mutual institutions to a new high figure of $1,171,773,818, as a "heartening sign of the times."

"A number of our banks," he said, "report increased deposits with improved national conditions, accompanied by a confident outlook."

The gain for the first six months in number of depositors was accompanied by an increase in surplus accounts of $29,660,799, providing 12.2 per cent surplus on the deposits.

Listed as the largest mutual savings bank in the Nation is the Bowery Savings Bank, of New York City. The next two banks of a size comparative with the Bowery are the Emigrant Industrial Savings Bank, of New York, and the Philadelphia Saving Fund Society, of Philadelphia.

New York Produce.

New York, Aug. 3 (A.P.).—EGGS—Receipts, 20,309; easier. Mixed colors, special packs or selections from fresh receipts, 17@21; standards and commercial standards, 15@16½; seconds, 13@13½; mediums, 39 lbs., and dirties, No. 1, 42 lbs., 11½@12. White and brown eggs unchanged.

BUTTER—Receipts, 19,932; firmer. Creamery, higher than extra, 22¼@23; extra (92 score), 22; first (87-91 score), 20¾@21¾; seconds, 20@20½; centralized (90 score), 21¼.

CHEESE—Receipts, 266,458, quiet, unchanged.

POULTRY—Dressed, steady, unchanged. Live poultry, steady; ducks, express, 14; other freight and express unchanged.

SUGAR—Raw was quiet today and as no sales were reported prices were unchanged at 3.45 for spots, although the undertone was steadier.

Early advances in futures were followed by reactions under realizing or liquidation with the market closing 1 to 2 points net higher. Sales, 23,750 tons. The market opened at 1 to 4 points advance and later showed net gains of 4 to 5 points on covering and buying by a trade commission house.

The upturn failed to create any general buying, however, and after selling at 1.41 September eased to 1.38 while January sold off from 1.49 to 1.47 under liquidation and selling by houses with producing connections, with final prices at the lowest of the session.

The refined market was unchanged and while a fair withdrawal demand was reported new business was light. Prices were unchanged with refiners listing at 4.70 and second hands available at about 10 points less.

COFFEE was quiet today but held steady on outside demand. Trade interests sold. Santos opened 4 to 7 higher and closed 6 to 10 higher. Sales, 8,000. No. 7 opened 3 to 5 higher and closed 3 to 7 higher. Sales, 5,000. Closing quotations: Santos—September, 8.00; December, 8.22; March, 8.27; May, 8.34; July, 8.39; No. 7s—September, 5.83; December, 6.05; March, 6.14; May, 6.18; July, 6.23.

Spot coffee dull, Santos 4s, 8¾. Rio 7s, 7½. Cost and freight offers included Santos Bourbon 3s and 5s at 8.65@9.00.

Chicago Live Stock.

Chicago, Aug. 3 (A.P.). (U. S. Dept. Agr.).—HOGS—Receipts, 20,000, including 5,000 direct; closed mostly 5 to 10c lower; 200-290 lbs., 4.55@4.60; early top, 4.70; 300-350 lbs., 4.25@4.55; 150-190 lbs., 3.75@4.65; pigs, 3.50 down; packing sows, 3.50@4.00; shippers, 2,000; estimated holdover, 2,000.

Light, good and choice, 140-160 lbs., 3.75@4.50; light weight, 160-200 lbs., 4.25@4.65; medium weight, 200-250 lbs., 4.35@4.65; heavy weight, 250-350 lbs., 4.25@4.65; packing sows, medium and good, 275-550 lbs., 3.35@4.00; pigs, good and choice, 100-130 lbs., 3.00@3.75.

CATTLE—Receipts, 5,000; calves, 1,500; steer trade very slow but generally steady with Wednesday's close; ruling 10 to 15 cents under opening that day; Eastern shipper demand at standstill; top, 7.15 on local kosher account; better grade, 6.25 @7.00; most steers selling at 5.50@6.50; grassy kinds, 4.50 down; yearling heifers fully steady, but cows and grassy short-fed butcher heifers very draggy and weak; bulls steady at 3.65 down; vealers, 25 cents higher at 6.00@7.00.

Slaughter cattle and vealers: Steers, good and choice, 550-900 lbs., 5.50@7.25; 900-1,100 lbs., 5.50@7.40; 1,100-1,300 lbs., 5.50@7.40; 1,300-1,500 lbs., 5.75@7.40; common and medium, 550-1,300 lbs., 3.00@5.50; heifers, good and choice, 550-750 lbs., 5.00@6.25; common and medium, 2.75@5.00; cows, good, 3.50@4.75; common and medium, 2.50@3.75; low cutter and cutter, 1.50@2.65; bulls (yearlings excluded), good (beef), 3.25@4.00; cutter, common and medium, 2.50@3.75; vealers, good and choice, 6.00@7.00; medium, 5.00@6.00; cull and common, 3.50@5.00; stocker and feeder cattle, steers, good and choice, 500-1,050 lbs., 4.50@5.75; common and medium, 3.00 @4.50.

SHEEP AND LAMBS—Receipts, 9,000; fat lambs, 25 to 50 cents lower wet fleeces considered sorts increases; bulk natives, 7.25@7.50; few best lots, 7.75; toppy rangers held above 7.85; others bid downward to 7.50; sheep, firm; lambs, 90 lbs. down, good and choice, 6.25@7.85; common and medium, 3.25@6.50; ewes, 90-150 lbs., good and choice, 1.25@3.00; all weights, common and medium, 1.00@2.00.

Baltimore Markets.

APPLES—Various early varieties, unclassified, 35@40; nearby ½-bushel hampers, 20@35.

POTATOES—New Jersey 100-lb. sacks none on market.

SWEET POTATOES—New, Florida, bushel baskets, yellows, U. S. 1s, 1.75; North Carolina bushel baskets, yellows, U. S. 1s, 1.50@1.75; ungraded, 1.00@1.25; yams, mostly 1.00@1.25; U. S. 2s, no quotations.

CHICKENS—Young as to size, colored, 12@18; few higher.

DUCKS—Young white Pekins, 4 lbs. and over, 8@10; Muscovy, 4 lbs. and over, 10@12.

Others unchanged.

CATTLE—Receipts, 200; dull on all kinds. Bulls—Good to choice, 3.50@3.75; medium to good, 3.50@3.75; fair to medium, 3.00@3.25; plain to fair, 2.75@3.00; common to plain, 2.50@2.75. Steers—Good to choice, 6.00@7.00; medium to good, 5.00@5.50; fair to medium, 4.50@5.00; plain to fair, 4.00@4.50; common to plain, 3.50@4.00. Cows—Good to choice, 3.25@3.50; medium to good, 3.00@3.25; fair to medium, 2.75@3.00; plain to fair, 2.00@2.75; common to plain, 1.25@2.00. Heifers—Good to choice, 5.00@5.25; medium to good, 4.50@5.00; fair to medium, 4.00@4.50; plain to fair, 3.50@4.00; common to plain, 3.00@3.50. Fresh cows and springers—30.00@60.00.

SHEEP AND LAMBS—Receipts, 1,200; lower. Sheep, 50@2.50. Lambs—Good to choice, 7.50@8.00; common to medium, 5.00@6.50.

HOGS—Receipts, 700; lower; lights, 4.75@5.05; medium, 5.05@5.35; heavies, 4.60@5.30; roughs, 2.75@4.25; light pigs, 3.10@3.60; pigs, 4.15@4.30; Western hogs, 10 to 20 higher.

CALVES—Receipts, 75; steady; good to choice, 5.50@6.00; common to medium, 3.50@5.00.

WHEAT—No. 2 red winter garlicky, domestic, spot and August, 1.03, bid; September, 1.04¾, asked.

U. S. Dollar Drops On London Market

London, Aug. 3 (AP).—The dollar lost 10 cents on the pound in the London market today, closing at $4.56¼, as compared with yesterday's final quotation of $4.46¼.

The downward movement of American currency was upon continental selling induced by inflation talk in the United States.

New York, Aug. 3 (AP).—The dollar, in terms of the French gold franc, closed today with an approximate value of 73.20 cents, compared with 73.76 cents yesterday and 75.53 cents a month ago.

Curtiss-Wright Profit Rises To $423,320

American Steel Foundries Report Net Loss of $907,072.

New York, Aug. 3 (AP).—Curtiss-Wright Corporation and subsidiaries report for the quarter ended June 30, net profit of $423,320 compared with $4,753 in the preceding quarter and net loss of $269,655 in the same quarter last year. For the six months ended June 30 net profit was $428,073 against $32,356 in the first half of 1932.

American Steel Foundries Co. reports net loss of $907,072 for the first half year compared with loss of $636,873 for the corresponding period of 1932.

Campbell Wyant & Cannon Foundry Co., of Muskegon, Mich., for the three months ended June 30, 1933, reports net income after all charges and Federal taxes of $88,123, equivalent to 25 cents a share on 348,000 shares of capital stock outstanding. This compares with net loss of $69,535 in the preceding three months and with net loss of $117,064 in the three months ended June 30, 1932.

For the six months ended June 30, net income amounted to $18,588, equivalent to 5 cents a share on the capital stock, compared with net loss of $140,442 in the same period of last year.

Briggs & Stratton Corporation reports for the three months ended June 30 net profit, after all charges, of $80,309, equivalent to 20 cents a share on the capital stock. This compares with net profit of $5,085 for the corresponding period of 1932 and $1,341 for the first quarter of 1933. On June 30 current assets, including $1,462,418 in cash and marketable securities at December 31 values, amounted to $1,882,584, compared with current liabilities of $125,056.

Consolidated net loss of Auburn Automobile Co. and its subsidiaries for the months of March, April and May, comprising the second quarter of the current fiscal year ended May 31, 1933, was $532,091. This compares with consolidated net loss of $151,987 for the corresponding period of the preceding year.

The consolidated balance sheet of the company and its subsidiaries as of May 31, 1933, reflects current assets amounting to $9,682,295, of which $4,491,892 was in cash and Government securities. Current liabilities were only $477,259, or more than $20 of current assets for each $1 of current liabilities.

National Distillers Products Corporation and subsidiaries report for the six months ended June 30 net profit of $476,348, equal after dividend requirements on the preferred stock to 80 cents a share on the common. This compares with $291,031 or 29 cents a common share in the first half of 1932.

Stone & Webster, Inc., for the quarter ended June 30 had a consolidated net loss of $296,687 against net income of $249,174 in the same quarter last year.

The Shenandoah Corporation, an investment trust, reports that net asset value of the perference stock on June 30, 1933, was $39.35 a share compared with $17.69 on December 31, 1932. The preference stock of the Blue Ridge Corporation, 85-per-cent-owned subsidiary, of Shenandoah, increased in asset value from $57.92 to $75.07 a share.

Total net assets of Shenandoah on June 30 were $20,635,804, as compared with $9,322,766 as of December 31, 1932. Total net assets of Blue Ridge stood at $50,874,855 on June 30 as against $40,196,255 as of December 31, 1932.

Chicago, Aug. 3 (AP).—James Simpson, chairman of the board of the Public Service Co. of Northern Illinois, today reported gross operating revenues at $8,199,279 for the three months ended June 30, a drop of $219,526 from the first quarter this year.

For the first half of 1933 the gross was reported at $16,759,973 and net income was $1,409,126, or $1.40 per common share. Last year in the same period the gross totaled $17,807,323 and net $2,699,233, or $3.61 per common share.

San Francisco, Aug. 3 (AP).—Pacific Telephone & Telegraph Co. reports net operating profit of $6,594,153 for the first half of this year, or $2.29 a share on common stock after payment of preferred dividends. This compared with $8,266,532 in the 1932 period, or $3.22 a common share.

Operating revenues amounted to $43,231,734 in the first six months of 1933, compared with $49,088,526 in the like period last year.

The company reports a net loss of telephones of 70,108 this year, compared with 79,342 last year.

South Carolina Cotton Bale Brings Top Price

Orangeburg, S. C., Aug. 3 (AP).—South Carolina's first bale of 1933 cotton was sold here today for 11.20 cents a pound. The cotton was grown by H. S. Felder on his farm near Parler, Orangeburg County.

The bale weighed 858 pounds and graded middling, seventh-eighth staple. Because it was the first bale, it brought a price considerably above the market. Last year, this county's first bale was sold on August 11.

South Georgia Tobacco Men Ask Price Aid

Wallace Is Appealed to for Halt in Sales at Low Values.

Atlanta, Aug. 3 (AP).—Farmers of Lanier and Coffee Counties held protest meetings today and called on the Federal and State authorities for action on prices offered to growers of tobacco in the south Georgia belt.

James F. McCracken, chairman of the agricultural committee, Valdosta Chamber of Commerce, announced that representatives of every tobacco market in Georgia had been invited to meet in Valdosta Saturday morning, "with a view to protecting the interests of the growers."

Invitations were extended to representatives of chambers of commerce, boards of trade, warehousemen and representative growers throughout the tobacco area.

Charges of Low Prices.

A mass meeting of the tobacco growers of Coffee County at Douglas asserted that "the farmers are being paid ruinous prices for tobacco and the market is lower than last year, considering the quality of tobacco, and bankruptcy, starvation and ruin face the tobacco farmers of south Georgia unless tobacco prices are put on a parity for the period between 1919 and 1929, as established by the Agricultural Department of the United States of America."

The meeting then resolved "that it is the sense of this meeting that a committee be appointed to wire strong protests and demands for action to all congressmen and United States senators, His Excellency Eugene Talmadge, Governor of Georgia, to George H. Peek, chief farm administrator, to Hon. H. G. Wallace, Secretary of Agriculture, and to His Excellency Franklin D. Roosevelt, President of the United States, to J. D. Hutson, acting chief of the tobacco section.

The meeting in Lakeland declared that "our farmers are very badly dissatisfied with prices being paid for this crop of tobacco in view of the prices being only 10 per cent higher than 1931 and the quality of this crop being 100 per cent better."

Copy to Wallace.

Copies of the resolution were sent to Gov. Talmadge and Secretary Wallace.

The average price for the 1931 crop in Georgia was 6.41 cents per pound and for the 1932 crop 10.41 cents, based on the records of the State Bureau of Markets.

J. F. Greer, director of the State Bureau of Markets, said he talked with warehousemen at Statesboro, Tifton and Adel during the morning. One warehouseman in Statesboro reported sales of 175,000 pounds at an average of 13 cents. He said the offerings consisted largely of lugs and low-grade tobacco, with growers "somewhat dissatisfied" with prices.

At Tifton the Twin Brick Warehouse reported 250,000 pounds sold for an average of 14 and 15 cents, the directors said.

From Vidalia the correspondent reported sale of 175,000 pounds at an average of 11 cents. Low grades sold from 2 cents up, good common brought 14 to 18 cents and the best baskets sold for 20 to 25 cents, he said. Growers expect better prices, he added.

Washington reports said that the Department of Agriculture was watching the trend of prices following reports from points in the belt.

Better Prices Loom.

A trend toward better prices spread optimism through sections of Georgia's bright leaf tobacco belt, where protests against opening levels originated, but the Government watched the situation today with a view to intervention if necessary.

Word came from Washingon that a market below the administration estimate of a "parity price" might result in application of a processing tax to manufacturers for use in aiding farmers who agree to reduce acreage for next year.

The parity estimate, based on prices from August, 1919, to July, 1929, was for an average of 15.35 cents a pound for all grades of leaf.

As sales proceeded over the belt, offerings fell off from those of the opening day, but the prices brought expressions of satisfaction even from growers at Adel and Hahira, where the principal protests originated. Sales went on as usual at both markets in spite of early announcements by growers that they might withhold their crop.

J. F. Greer, director of the State Bureau of Markets, said he had received reports of "considerable improvement" in prices at Hahira and that he was advised yesterday's prices ran around 15 cents a pound average for lugs and some slightly better grades. Prices were reported better also at Adel.

The Douglas market was reported steady with offerings of around 200,000 pounds yesterday. Some of the fancier grades brought from 14 to 20 cents a pound. Offerings at Valdosta were light. Poor grades brought from 5 to 13 cents a pound and the better ones from 14 to 20 cents.

Spain and Russia Plan Trade Treaty

Madrid, Aug. 3 (AP).—Negotiations for a commercial treaty between Spain and Russia were seen today as a result of Madrid's recognition of the Soviet regime.

Foreign Minister De Los Rios, who dispatched a note to Foreign Commissar Maxim Litvinoff at Moscow saying the Spanish government recognized de facto and de jure the Soviet government, said a trade pact is looked for soon as a basis for commercial relations.

The newspaper La Voz in this connection said Spain buys about $4,400,000 worth of petroleum from Russia and the Soviets use about $1,100,000 worth of Spanish butter annually, and hoped an improvement in the trade balance could be achieved.

How to Keep Well

By Dr. W. A. Evans.

"Hard on The Feet."

LETTERS are arriving written by people who plan on attending A Century of Progress and, anticipating an unusual amount of walking in connection therewith, want to know how to harden their feet in preparation. A school teacher writes that she has already begun sponging her feet daily in alum water, but wants to know of a better method if there is one.

The conductor of this column is strongly in favor of preparation for vacations. He has seen more than one soft person with poor wind and little endurance plunge into the experiences of a vacation and suffer serious consequences. He has known death to follow such rashness, and very uncomfortable and in some instances serious exertion angina has developed among friends who attempted to do what the heart was unequal to. Acute dilatations, broken compensations, and edema of the legs are not infrequently encountered.

Experience has shown that every person who plans a vacation requiring wind and endurance should spend some time getting his body ready for the strain. At the same time he is doubtful as to the efficacy of the methods used for hardening the feet. The substances used for this purpose are alum water, a watery solution of tannic acid, sponging with alcohol. There are those who have faith in these substances for toughening the skin of the feet. Others think using them does harm if it has any effect. The people who have had that experience advocate greasing the feet daily. The best preparation of the feet known to the writer is that which comes from long walks. If the feet become sore in the wake of a walk it is well to interrupt the program of preparation until the soreness has passed. A better plan is to stop each walk just short of the point at which the feet become sore.

The best preparation is to get a thoroughly comfortable pair of shoes. The first essential of such shoes is that they be broad enough in front. Most of the foot aches are the result of the inability of the bones of the front part of the foot to spread when it carries the weight. If the surface to be walked in is rough, the soles of the feet must be fairly thick and stiff. However, if the sole is too thick the weight of the shoes will be fatiguing.

To avoid sore feet a person should dust some foot powder on his bare feet, on his stockings, and inside his shoes before starting out on his day's tramp.

On returning from a hard walk the shoes and stockings should be removed and the feet soaked in cold or warm water. For most people cold water is best. After that some dusting powder should be used.

If feasible, sandals or light slippers should be worn until the next going out time. Also, if feasible, the feet sould not be covered by stockings during this resting spell.

Acne.

D. L. G. writes: I read so much about acne that I got my doctor book to find the definition of this word and it called it blackheads. Now I would like to tell D. R. B. how to get rid of them: Take a damp washcloth. Sprinkle on a little soap washing powder and massage the face gently but firmly for awhile. If they are not gone, use some more soap powder until the blackheads are all gone. Then wash the face with a good clean water and soap. Repeat once a week and you will not have any of those blackheads or acne.

Anemia.

N. H. writes: What is the difference between pernicious anemia and anemia?

If a person is afflicted with anemia, and also is very nervous, is it dangerous?

Can anemia be cured, and how long will it take?

Reply.

Anemia is a general term, meaning blood of poor quality, especially blood that is poor in coloring matter. There are many kinds of anemia. In an article appearing in the Journal of the American Medical Association April 29, 1933, about fifty kinds were listed. Ordinary pernicious anemia is the kind in which the shortage in red cells is greater than that in coloring matter. The red cells are apt to be misshapen. The cause of this kind of anemia is in the stomach and liver.

(Copyright, 1933.)

Daily Legal Record

Thursday, August 3, 1933.
Court of Appeals.

No session. Adjourned from day to day.

District Supreme Court.

Mr. Justice Joseph W. Cox presiding until August 16: Wm. W. Stickney, clerk.

Law Proceedings.

No. 73995. Erving H. Burgoyne vs. U. S. A.: extension of 20 days from Aug. 3 to file bill of exceptions granted. Attys., A. E. Reyman—Leo A. Rover, Walter M. Shea.

No. 81524. The Riggs National Bank vs. Horace H. Lurton, jr.: judgment against defendant by default for $2,200 with interest and costs. Attys., Simon, Koenigsberger & Young, S. C. Brez.

No. 82768. Henry Herbert et al. vs. Charles L. and Pearl E. Satterfield: judgment against defendant, Charles L. Satterfield, by default for $2,427.02 with interest and costs. Attys., G. Percy McGlue, Thomas F. Burke.

No. 81631. Second National Bank vs. D. B. Casley: judgment against defendant by default for $2,078.42 with interest and costs. Attys., Colladay, McGarraghy, Pettus & Wallace.

No. 82630. Edith C. McIntyre vs. Andrew W. Manger et al.: bill of particulars ordered. Attys., Harry Friedman—Alfred D. Smith.

No. 77614. Harry M. Bralove, &c., vs. Samuel D. Moses: judgment on mandate against defendant for $285.50 and costs on appeal; judgment of December 22, 1930, set aside and cause reinstated for further proceedings. Attys., C. W. Arth, L. J. Ganse—Darr & Darr.

No. 76751. Harvey Francis Mocabee vs. U. S. A.: judgment on finding against plaintiff with costs against plaintiff. Attys., Leckie & Sherier—John W. Wood.

Equity Proceedings.

No. 55491. Harriett Balmer Schreiber vs. Dan T. Balmer; reference to M. M. Murray, examiner. Atty., George C. Gertman.

No. 55691. Victorine Butterfield Elmore vs. Mary McKee, heirs of &c., et al.; pro confesso and reference to M. M. Murray, examiner. Atty., George C. Gertman.

No. 55485. International Paper Co. vs. Washington Post Co.; decree confirming report of receiver. Attys., Covington, Burling & Rublee—McKenney, Flannery & Craighill, Loving & Hamner.

No. 56021. Mortgage Guarantee Co. vs. Title Guarantee & Trust Co. et al.; rule returnable tenth day. Attys., G. Percy McGlue, Thomas F. Burke.

No. 56022. Lena Agnes Frawley vs. the McPherson Corporation et al.; rule returnable tenth day. Attys., John J. O'Brien, J. P. Labofish.

No. 31579. U. S. vs. vs. L. Willard Harris et al., trustees; time to complete testimony extended to October 1. Attys., H. H. Glassie, Leo A. Rover—Webster Ballinger.

No. 15092. Lunacy in re Henry C. Lee; order for payment of existing debts.

No. 12782. Lunacy in re Robert E. Carroll; committee discharged, &c.

No. 55313. Ruby A. Van Ness vs. William Van Ness; motions for alimony and for counsel fees withdrawn. Attys., C. A. Thompson—George D. Horning, jr.

No. 56023. Richard F. Wagner vs. John Scrivener et al., trustees; decree substituting trustees. Attys., Hawken & Havell.

No. 1023. District in re Extension of Thirteenth street, &c.: time of submission of bill of exceptions extended to September 30. Attys., W. W. Bride, W. L. Fowler, Chester H. Gray.

No. 55995. William H. Saunders Co. vs. Joseph B. Shapiro et al.; rule continued to August 10. Atty., James E. Shifflette.

No. 2870. Bkcy. in re William Archibald Sykes; discharge ordered. Atty., Kate P. Johnson.

No. 2913. Bkcy. in re Ralph W. Williams; adjudication and reference to Fred J. Eden, referee. Atty., Milton Conn.

No. 2861. Bkcy. in re Russell MacDonald; discharge ordered. Atty., James A. Percell.

No. 82101. In re Dissolution of Northern Liberty Market Association; order ratifying and approving final report of receiver. Atty., George E. Sullivan.

No. 2869. Bkcy. in re William W. Wakefield; discharge ordered. Atty., Albert F. Adams.

No. 54951. Angela Roach Carman vs. Richard F. Carman, jr.; notation of appeal; supersedeas fixed at $1,500. Attys., John Paul Jones—Raymond Neudecker.

Assignment for Friday, August 4—Rules: No. 46078. Brown vs. Brown.
No. 53587. Timmerman vs. Timmerman.
No. 55907. Parker vs. Genesee & Wyoming R. R. Co. et al.
No. 55331. Lyles vs. Lyles.
No. 2890. Bkcy. in re Hausler & Co.

Probate Proceedings.

Estate of Fauntleroy; will filed dated January 25, 1933.

Estate of George W. Harvel; order of publication for probate of will.

Estate of William T. Chappelle, jr.; order granting letters of administration to William T. Chappelle, sr.; bond, $500. Attys., Gray & Dodson.

Estate of James F. Parker; order admitting will to probate and granting letters testimony to Percy S. Parker; bond, $1,000. Atty., G. F. Williams.

Estate of John Hogan; order appointing George C. Gertman guardian ad litem.

Estate of Robert H. Edmondson; order granting letters of administration to William D. Edmondson; special bond, $1,000. Atty., T. M. Gittings.

Estate of Emma Starr; order granting letters of administration to Luvinia Wallace; bond, $500. Atty., R. R. Horner.

Estate of Sannie Shipley; order admitting will to probate and granting letters testamentary to Joseph L. Shipley; special bond, $1,000. Atty., P. McKee.

Estate of Bertha H. Lee; order admitting will to probate and granting letters testamentary to John Dillon Fitzgerald; bond, $6,000. Atty., J. D. Fitzgerald.

Estate of Lemissa F. McLaurine; order admitting will to probate and granting letters testamentary to Lily McLaurine Talbert; special bond, $4,000. Atty., G. L. Munter.

Estate of Maggie S. Hutchinson; order of publication for probate of will.

Estate of May D. Trader; petition to erect tombstone; order authorizing same. Atty., J. B. Carter.

Estate of May D. Trader; petition for sale of securities; order authorizing same.

Estate of Thomas J. Ryan; petition for partial distribution; order authorizing same. Atty., W. H. McGrath.

Estate of Samuel Carter; order of publication for probate of will.

Estate of William E. Newman; order appointing Eliot C. Lovett guardian ad litem.

Estate of Mary J. Kiefhaber; order authorizing sale of certain securities.

Estate of George W. Linkins; order authorizing payment of bills for expenses, &c. Atty., W. H. Linkins.

In re Frank R. Bowman; allowance increased. Atty., Godfrey L. Munter.

In re John M. Hunter; allowance granted. Atty., B. F. Miller.

In re John C. Cole et al.; additional bond of guardian of $8,000. Attys., Arthur Peter, W. H. Baden.

In re Isaac S. Mason, jr.; investment authorized. Atty., Charles H. Merillat.

Estate of William P. Lipscomb; sale, transfer and delivery of certain deed of trust note authorized. Atty., George C. Gertman.

Estate of Louisa P. Parker; petition for partial distribution.

Estate of Emma Jane Everett; will filed dated December 22, 1927.

Estate of M. Carrie Smith; will filed dated March 10, 1931.

Estate of William (George) Rapee; will filed dated February 13, 1931.

Estate of George R. Porter; will filed dated September 6, 1914.

Estate of Alsace Lorraine Hall; Allene Hall appointed guardian; bond, $500; allowance granted. Atty., William B. Wright.

Estate of Nannie L. Moneyhon; petition for probate and letters testamentary. Atty., George C. Gertman.

Estate of Margaret Elliott; petition for probate and letters of administration c. t. a. Atty., H. Rozier Dulany, jr.

Estate of Irving N. Bowden; will filed dated May 24, 1928.

Estate of John Van Rensselaer; petition for probate and letters of administration c. t. a. Atty., Frederick S. Tyler.

Estate of May C. Carroll; petition for letters of administration. Atty., W. H. MacDonald.

Estate of Cora Estelle Hodges; will filed dated June 26, 1933.

Estate of George M. Moore, sr.; will filed dated August 9, 1923.

Estate of Edmund B. Myers; petition for probate and letters testamentary. Atty., L. R. Alden.

Estate of Alice Virginia Rohrer; will filed dated June 23, 1927.

Estate of Catherine D. Myers; petition for probate and letters testamentary. Atty., P. H. Harris.

Estate of Belle Taylor Parker; will filed dated March 1, 1926, March 10, 1916, July 3, 1921; July 26, 1921, June 26, 1925, and February, 1926.

Estate of Mary H. Hood; will filed dated September 26, 1927.

Criminal Proceedings.

No. 48890. U. S. vs. Albert Jordan; assault with intent to commit rape, &c.; lunacy hearing granted and set for Aug. 4.

No. 53514. U. S. vs. Wm. E. Curren; housebreaking and larceny; recognizance, $500; Patrick F. O'Connor, surety, taken.

Assignment for Friday, August 4—Lunacy hearings at 10 a. m.

Sentences—U. S. vs. Hillman Lester Bright; U. S. vs. Melvin Taylor Hawkins; U. S. vs. Albert Jones.

Lawsuits.

No. 83044. James O'Donnell vs. Joseph I. Weller; note, $27,863. Attys., Darr & Darr, J. O'D. Moran.

No. 83045. American Security & Trust Co. vs. John P. Gilmore and Hildesarde Hurley Gilmore; note, $1,213.38. Attys., G. P. McGlue, T. F. Burke.

Mechanics' Liens.

No. 16297. Gallihar & Klimkiewicz, Inc., vs. Delaware Avenue Baptist Church, Inc., &c.; part of lot 25 and lot 59, square 594. Amount, $447.00. Atty., James E. Shifflette.

No. 16298. Abraham Wolman vs. Basilio and Angelina Sapienza; lot 185, square 3031. Amount, $68.25.

Equity Suits.

No. 56021. Mortgage Guarantee Co. vs. Title Guarantee & Trust Co., et al.; substitute trustee. Attys., G. P. McGlue, T. F. Burke.

No. 56022. Lena Agnes Frawley vs. the McPherson Corporation et al.; to remove trustee. Attys., J. J. O'Brien, J. P. Labofish.

No. 56023. Richard F. Wagner vs. John Scrivener et al., trustees; substitute trustees. Attys., Hawken & Havell.

No. 56024. Southpart Petroleum Co. et al. vs. Harold L. Ickes, Secretary of Interior; injunction. Atty., Walter Casey.

No. 56025. Lena Connor vs. Frank Haais; to transfer title. Atty., Royal A. Hughes.

No. 56026. Virginia T. Morgan vs. Lillian V. Bymes et al.; partition. Attys., McGlue & Burke.

No. 56027. Ellerbe Blackwell vs. Polly Blackwell; divest title to real estate, &c. Atty., Harry Friedman.

Bankruptcy Petition.

No. 2913. In re Ralph W. Williams; voluntary action. Atty., Milton Conn.

Annapolis Merchants Swell List Under Code

Annapolis, Md., Aug. 3 (Spl.).—The whole-hearted spirit in which Annapolis business men are entering into the NRA campaign is indicated by the fact that the number of employers who have filed certificates and received their insignia jumped from 76 yesterday to 121. Others are shaping plans to comply with conditions.

The Independent Grocers Association, with a membership of 29, has approved the 48-hour week, and so have the chain stores. Both groups now are waiting on the adoption of the State code to determine business hours and complete wage details. They favor opening at 8 a. m. and closing at 5 p. m., except on Saturdays, when closing time would be two hours later.

L. L. PERKINS
WILL BOND YOU.
United States Fidelity & Guaranty Co.
Phone National 0913, 1415 K st. nw.

Selected Week-End Values

A Comprehensive Shopping Guide for Those Who Want Greatest Return for Each Dollar Spent

Each Item the Outstanding Bargain Offer of a Reliable Merchant

Hechinger Co.
4—Building Material Chain Stores—4
MAIN OFFICE—12th & H N.E. DOWNTOWN—6th & C S.W.
BRIGHTWOOD—5925 Ga. N.W. ANACOSTIA—1905 Nichols Ave. S.E.

LAWN CHAIR

Requires no painting
Stained rustic finish
Exact angle for relaxation
Made of durable fir wood
Withstands usage and weather

From the big fir trees of the Pacific Coast.
Artistic design, exclusively at Hechinger's.
In cartons, easily assembled. Also priced set up.
TODAY ONLY
Phone Orders AT. 1600
$1.29 Delivered in Carton
Set Up Add 40c
Also Settee to Match at a low price
Open All Day Saturdays to 5:30

OSTEND CORSET SHOP
1114 G St. N.W.
(2 Doors from 12th St.)
One Day Sale of Nationally Famous
RENGO BELTS
Regularly $6
Today Only
$2.74

Girdles, Front Hook, Side Hook, Step-ins, Combination, Inner Belts, Belts.
Foundations in mesh, Brocade, French Batiste, and the famous two-way stretch Lastex. Combinations . . . lace top, swamy and silk top . . . with or without inner belt.
Open Saturday Until 6 P. M.

CHAS. G. STOTT & CO., Inc.
1513 K St.—1310 New York Ave.—824 17th St.
Phone National 4181
CIRCULAIR

Circulates Air
Eliminates Drafts
Operates Silently
Special Today and Saturday Only
$14.50
Regular Price $19.50
Will not disturb papers on desk. Can be used safely on bedside table. Beautifully finished in Walnut, Mahogany, Green or Ivory.
We Close 1 P. M. Saturday

The W. D. Campbell Company
1022 15th St. N.W. Metropolitan 5660
COSTUMERS

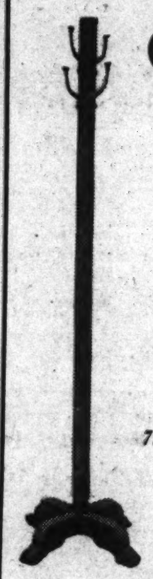

Mahogany or Walnut Finish
Regularly Priced at $5.50
Today Only
$3.35
72-in. Height *20-in. Base*
A necessity of the modern business office
Other Savings in Office Furniture

GARRISON'S
"The House of Novelties"
1215 E Street N.W.

Clark's
CAMP & BEACH JUG
Keeps liquids hot or cold or keeps foods hot or cold for long periods
Today Only
79c
Regularly $1.25
One-gallon capacity for foods or liquids. Ideal for picnics or outings and an excellent accessory for tourists. Wide neck (3⅛-inch). Sanitary glass lining. Aluminum stopper prevents odors.

WOMEN'S SHOP OF THE Raleigh Haberdasher
1310 F STREET
Tremendous Request Brings Repeat of One-Day Sale
PURE SILK CHIFFON

Ra Leigh HOSIERY
59c
3 pr. for $1.70
Our fine quality silk chiffons; 4-thread, 45-gauge; exquisitely sheer; solid silk heels; reinforced toe; run-stop picot top. Eight new shades. Sizes 8½ to 10½.
Not over 6 pairs to a customer.

JACOB KOHNER
919 F Street N.W.

Remodeling Sale Special!
Our Complete Stock of $5 to $7.50
DRESSES
$2
$5 Ladies' White Swagger and Waffle Cloth COATS $2.00
Crepes, Sheers, Prints, Chiffons, Washables, Jacket Frocks, Spectator Frocks, Tennis Dresses, Swagger Suits . . . Dozens of desirable fashions—yours for less than half their worth!
Open Saturdays Until 6 P. M.—Phone Met. 1778

Open All Day Saturday!
WHELANS
1105 F STREET
Never Before at So Low a Price!
BELLODGIA, by CARON
FRIDAY AND SATURDAY ONLY

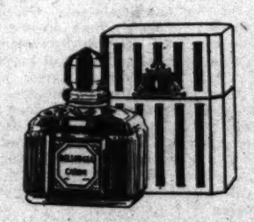

89c DRAM SIZE
REGULARLY $1.25 DRAM
Only One to a Customer—Come Early!
A glorious perfume, especially for Summer. Its light, delightful fragrance needs no introduction to those who "love nice things." We suggest you come in immediately—no mail or phone orders.

BIGGS ANTIQUE CO.
INCORPORATED
The Master Craftsmen of Virginia for Nearly Half a Century
1205 Connecticut Ave. District 0429
Closed Saturdays During August

Special Today Only
Our Regular No. A334
COLONIAL CLOVER LEAF CANDLE STAND
$10
Regularly $15.00
Rich mahogany of beautiful graining. An exact copy of an old piece now in our possession. Top is 16 by 22 inches.

BARBARA STONE
923 F Street N.W.
Open Saturdays Until 6 P. M.
Special Friday and Saturday Only
EVERY SUMMER DRESS IN THE HOUSE
$1.50
Values to $5.95
Jacket dresses, silk swaggers, sports frocks, evening dresses, washable dresses, spectator frocks, street dresses, office frocks . . . a marvelous selection of the smartest in summer dresses . . . Sizes 14 to 48.
All $1.00 and $1.95
COTTON DRESSES
Frocks fresh and cool . . . Easy to wash, easy to iron, easy to look at—life savers for summer . . . Sizes 14 to 20.
57c

ANN DAVIS
The Post Shopper
A Daily Feature of The Washington Post WOMAN'S PAGES
Every day The Post Shopper makes a tour of Washington's interesting retail stores. She seeks out the odd and unusual features of desirable merchandise and tells Post readers about them in live, interesting paragraphs. The Post Shopper also quotes prices and gives many intriguing suggestions for gift purposes, or for practical, personal use.
Ann Davis does not name stores in her printed paragraphs, but is always pleased to give this information to those who phone National 4205, Extension 66.
Read Ann Davis' column on the Woman's Page of today's issue of—
The Washington Post

GOLDENBERGH'S
Seventh & K Streets
—In Our Optical Dept.—
$10.00 Rimless Glasses, Complete

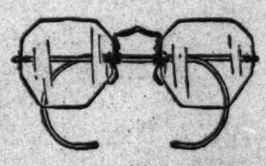

$5.35
Friday Special
Single vision lenses complete with smartly engraved frames with the new pearloid nose pads. Guaranteed permanently against tarnish. Cylindrical and Bifocal Lenses Excepted.
Eyes Examined Free
Goldenberg's—Main Floor.

The Washington Post

Nats Victors, 8 to 4, as Grove Ends Yanks' 308-Game Streak, 7 to 0

This Morning

With Shirley L. Povich.

THE American League's vital statistics, which show the Nats to be three games out in front of the Yankees this morning are quite comforting locally where the good burgher have been yearning for a pennant for eight years.

This may be no time to be talking pennant, and I have already been accused of being quick on the trigger in that respect, but that three-game lead is no myth and if you can show me any town entitled to talk pennant with more authority than our fair and warmer city, I am prepared to show you a whole flock of white blackbirds.

Perhaps, though, it would be wise to wait until the middle of next week. The Nats storm Yankee Stadium on Monday, Tuesday and Wednesday for a four-game series and a lot that has still been left unsaid may be made known at that time. But at this writing the town has reason to be enthusiastic.

Joe Judge on the Spot.

Whoever it was who gave the world that time-honored crack, "Save me from my friends, I will protect myself from my enemies," has won himself another concert in Joseph Ignatius Judge, late of the Nats, later of the Brooklyn Dodgers, and at present affiliated with the Red Sox.

It seems that Judge's friends are booming him for the management of the Boston Club, despite the fact that the Boston owners have expressed no dissatisfaction with the manner in which Marty McManus is handling the reins of the Red Sox. The situation is embarrassing, no end, for Judge, who is on friendly terms with McManus.

Judge was busy denying, yesterday, that he had managerial aspirations with the Red Sox. "I'm playing for McManus," he said. "They didn't hire me as manager and I would be deeply obliged if my well-wishers would not rush into print. It puts me on the spot. I want to keep on working in the big leagues."

Johnson and Indians.

That flare-up between Oral Hildebrand and Walter Johnson in the Indians' locker room at St. Louis the other day was no sudden loss of temper by the Cleveland pitcher, as is generally believed, but the culmination of smouldering resentment toward Johnson by several members of the Indians' pitching staff.

When the Cleveland Club was in Washington a month ago, only a few weeks after Johnson had relieved Peckinpaugh as manager, it was already being bruited about that all was not milk and honey between the former Washington pitching idol and his hurling staff.

Not only were the Cleveland pitchers being worked out of turn by Johnson, but slightly-built fellows like Hildebrand and Mel Harder were serving long turns in the bull pen each day and had openly remonstrated with Johnson that their effectiveness was being undermined by the daily bull pen duty. What happened in St. Louis was not in the nature of a surprise.

Runs, Hits and Errors.

It may not have been significant, but the fact remains that before Goslin was recently benched by Cronin, the outfielder had moved down the street from the hotel at which both men lived . . . the Red Sox yesterday sent an appropriately-named fellow called Leggett to run for big Dale Alexander in the sixth . . . Earl Whitehill likes to be removed from the box about as much as a fish likes to be removed from water . . . Cronin started in from shortstop to discuss the situation with Whitehill in the sixth and the pitcher calmly started walking the same direction Cronin was walking . . . in the seventh when Whitehill was finally removed, he stomped the dirt and drop-kicked the resin bag half way to second base . . . Dave Harris got on base three times in four appearances at the plate . . . confidentially, Dave thinks he's cut out for a lead-off man . . . Fred Schulte preserved his consecutive game record when he joined the line-up in the eighth . . . the shortest distance between two points now has two definitions . . . a straight line . . . and Buck Walters' throws in the Boston infield.

Boxer Cleared of Death.

Reno, Nev., Aug. 3 (AP).—John Blanchard, Reno boxer, was exonerated today by a coroner's jury of any blame in the death here last night of Nick Krumlovich, 18, Oakland boxer.

Home Run Hitters

(Associated Press.)

Home Runs Yesterday.

Foxx, Athletics	1
Hale, Indians	1
Grimm, Cubs	1

The Leaders.

Foxx, Athletic	30
Ruth, Yankees	25
Gehrig, Yankees	19
Berger, Braves	19
Klein, Phillies	18

League Totals.

American	423
National	302
Total	725

Irish Boxers Lose To Americans, 6-2

Soldiers Field, Chicago, Aug 3 (AP).—The real fighting Irish took it on the chin in their international amateur battles with the American golden glove champions tonight.

Fighting before a crowd of 50,000 spectators, the Americans conquered their Irish opponents 6 bouts to 2, with the first two Irish boxers, competing in the flyweight and bantamweight classes, winning the only bouts for the invaders

Parley Over, Hildebrand Heals Rift

Ready to Pitch to Win, He Says After Visit to Billy Evans.

Joins Club Tomorrow; Johnson Is Pleased When Told News.

CLEVELAND, Aug. 3 (AP).—The pipe of peace passed today between young Oral Hildebrand, pitching ace of the Indians, and Walter Johnson, the Tribe's new manager, three days after Hildy had been fined $100 and suspended for a display of temperament.

Peace moves were rapid today after Hildebrand arrived in Cleveland to see General Manager Billy Evans and tell his side of the story.

At the end of an hour and a half conference with Evans, Hildebrand emerged from the big boss' office with this statement:

"I am prepared to wire Johnson immediately at St. Louis that I am ready to go to work and pitch to win."

Johnson Is Pleased.

Reached in St. Louis, Johnson said he would be tickled to death to receive such a message from Hildy, and apparently it was forthcoming, for the Big Train wired the Cleveland News late this afternoon:

"Hildebrand has apologized. Will rejoin club in Detroit Saturday."

Johnson made no comment about the $100 fine and it was not known here whether it would be suspended or not.

Objected to Removal.

Johnson fined Hildy $100 Monday afternoon when the pitcher objected to being removed from the box after allowing three walks and a hit in a single inning. Next day he exchanged a few torrid expressions with Johnson, and the indefinite suspension resulted.

Hildebrand then came to Cleveland, avowedly to tell Evans all about the dispute and further to advise the general manager "what was going on with the ball club."

Evans said he would be glad to see Hildebrand, but announced before the two met that he would not interfere with any decision of Manager Johnson.

Gilbert Hunt Loses In Western Tennis

Washington Boy Defeated by Florida Racqueter in Three Sets.

Waukesha, Wis., Aug. 3 (Spl.).—Gilbert Hunt, 17-year-old Washington boy, seeded No. 2, was eliminated from the Western Junior Tennis Tournament today by Burtz Boulware, of Jacksonville, Fla., 3—6, 6—4, 7—5. Hunt, a graduate of Eastern High School, is ranked sixth in the District. He scored his first major tournament victory here in 1931, winning the boys' championship after having been runner-up to Jock McLean in 1929 and 1930.

In 1931 Hunt also won the Middle Atlantic boys' championship and went to the semifinals of the National Boys' Tournament, where he was eliminated by Jean Mako. In 1932, he reached the semifinals in the Western juniors and the quarter-finals in the national juniors.

Steele Gains Draw With Londos

Champion Has Count of 2 on Foe 13 Times in Last 3 Minutes.

Speers Is Disqualified After Taking Punch at Referee.

By Frank H. Young.

JIM LONDOS is still champion of the rassle realm hereabouts, not because he threw Ray Steele, his crown prince, last night at the Stadium, but because Steele did not throw him. It was a rough-and-tumble bout throughout, the two still going strong when the two-hour time limit was reached.

In the early part of the bout, while both were just fooling around, consuming a little time, Steele had the better of it, and the 6,000 who braved the threatening weather—all apparently Steele men—thought they were backing the winner.

Near Goal 13 Times.

But, later on, when the boys began to take their work seriously, it was Londos who was doing most of the damage. Thirteen times within the last three minutes did Londos hear Referee Cyclone Burns toll the count of two on Steele, and twice the challenger took one, but he was able to wiggle out of losing the decision, and the two were on their feet giving and taking punishment when hostilities were declared off.

For Steel, it was one of those moral victories so often referred to in sports. It was the first time Londos had been held to a draw here by any one and one of the few times since he won the title several years back that he has not gotten his man.

New Lease on Life.

Several times it looked as though he had Steele in condition for the finishing touches. As the timekeeper yelled "55 minutes," the challenger appeared to be close to out, and again ten minutes later he was in a bad way. It was at this stage that the clouds opened and emptied water by the bucketfull and this seemed to refresh Ray and give him a new lease on life.

In the curtain raiser, something new was pulled when Frank Speers, the rough boy from Atlanta, was disqualified for too much roughing. As long as he confined his mauling to Sol Slagel, his opponent, it was O. K., but when he started fighting Referee Bennie Portnick, that was going too strong and he was disqualified. In the other bouts, Everett Marshall and Jim Browning battled to a 45-minute draw, while Dr. Karl Sarpolis earned a verdict over Dick (Tex) Raines. The latter spent much of his time pleading for sympathy from the referee and the crowd, but all he got was raspberries and a dumping when he became careless and gave the good dentist a chance to nail him with a flying scissors.

Indians' Late Rallies Defeat Browns, 7 to 2

St. Louis, Aug. 3 (AP).—Following a pitchers' duel between Harder and Wells which left the score tied, 2 and 2, after seven innings, the Cleveland Indians rallied today and defeated the St. Louis Browns, 7 to 2, for an even break in the series.

The winning run was scored in the eighth on Burnett's double, Boss' sacrifice and Averill's fly.

Cleveland.	AB	H	O	A	St. Louis.	AB	H	O	A
Porter,rf..	4	1	2	0	Stort'l,3b..	4	2	1	2
Burnett,ss	3	2	1	4	West,cf..	3	0	4	0
Boss,1b..	4	2	12	2	R'nolds,lf..	3	2	2	0
Averill,cf.	3	2	1	0	Campbell,lf	4	1	1	0
Vosmik,lf.	5	1	2	0	Burns,1b..	4	1	6	1
Hale,2b..	5	1	2	5	Melillo,2b..	4	1	6	2
Kamm,3b.	4	2	0	4	Shea,c....	3	0	3	2
Pytlak,c..	3	1	1	2	Levey,ss..	3	0	3	3
Harder,p.	4	2	1	3	Wells,p....	1	0	0	0
					*Guille...	1	0	0	0
Totals.	39	14	27	18	†Garms...	1	0	0	0
					Totals..	33	9	27	11

*Batted for Shea in ninth.
†Batted for Wells in ninth.

Cleveland	0	0	0	2	0	0	0	1	4	—7
St. Louis	0	0	0	1	1	0	0	0	0	—2

Runs—Porter, Burnett (2), Vosmik, Hale, Kamm, Pytlak, Reynolds, Levey. Runs batted in—Hale (2), Campbell, Storti, Averill (2), Porter, Ross (2). Two-base hits—Averill, Storti, Burnett, Vosmik. Three-base hit—Reynolds. Home run—Hale. Stolen base—Kamm. Sacrifices—Porter, Wells, Boss. Left on bases—Cleveland, 7; St. Louis, 8. First base on balls—Off Harder, 2; off Wells, 1. Struck out—By Wells, 3. Umpires—Kolls, Van Grafan and Hildebrand.

Post Mortems . . .

Bat Norfolk and Johnny Walcott, two dusky-hued throwers of boxing gloves who were defeated in the intercity amateur bouts across the river last week are said to be veterans . . . of over 200 professional bouts . . . Brewer and Poss, cocaptains of the Virginia nine last season, played together for Charlottesville yesterday . . . and defeated Front Royal, 5-4 . . . and after Jewett, of Front Royal, had stolen six bases . . . one from third to home in the first inning . . . Eddie Burl and Joe Knight went to the circus together yesterday . . . and came home with a handful of balloons . . . and tummies full of pink lemonade . . . the size of the squad who will make the G. W. football training trip to Camp Letts will be determined later . . . by Coach Pixley . . . when he returns from his vacation.

Hawley Dunbar, erstwhile local tennis player, now residing in Frederick, drove here for the Welsh-Latona match last Sunday . . . after coming 50 miles he paid two bits to watch the match . . . then drove 50 miles back to Frederick . . . such interest! . . . Joe Cronin and Al Schacht attended the opening performance of "Moonlight and Pretzels" the other night . . . from a distance, it was impossible to determine whether they were interested in moonlight . . . or pretzels . . . Joe Banovic, who battles Joe Knight at Twin City Tuesday, is fighting better now than at any time in his long and colorful career . . . according to Jersey Jones, his manager . . . and the records of his last four bouts substantiate Jersey's statement . . . Nick Altrock will be the guest of honor tonight at the Holy Comforter carnival at Fifteenth and East Capitol streets . . . Nick will play the role of auctioneer at each of the 30 booths.

How They Stand.

American League.

	W.	L.	Pct.	G.B.
WASHINGTON..	63	35	.643	
New York.....	60	38	.612	3
Philadelphia	49	49	.500	14
Cleveland	51	53	.490	15
Chicago	47	52	.475	16½
Detroit	47	53	.470	17
Boston	44	53	.454	18½
St. Louis.....	39	67	.368	28

Yesterday's Results.

WASHINGTON, 8; Boston, 4.
Philadelphia, 7; New York, 0.
Cleveland, 7; St. Louis, 2.
Chicago-Detroit (wet grounds).

Today's Games.

Chicago at Detroit.
Others not scheduled.

National League.

	W.	L.	Pct.	G.B.
New York.....	58	39	.598	
Pittsburgh	57	45	.559	3½
Chicago	56	46	.549	4½
St. Louis.....	54	46	.540	6½
Boston	51	50	.505	9
Philadelphia	42	55	.433	15½
Brooklyn	40	56	.417	17½
Cincinnati	41	62	.392	21

Yesterday's Results.

Boston, 3; Brooklyn, 0.
St. Louis, 4; Pittsburgh, 1.
Chicago, 2; Cincinnati, 1.
New York-Philadelphia (rain).

Today's Games.

St. Louis at Pittsburgh.
New York at Philadelphia.
Brooklyn at Boston (2).
Others not scheduled.

Mangin Beaten By Grant in Net Upset

Diminutive Dixie Star Enters Semifinal Round at Southampton.

SOUTHAMPTON, N. Y., Aug. 3 (AP).—Bryan Grant, Atlanta's 5-foot-4 tennis dynamo, upset the seeded order today and smashed his way into the semifinals of the Meadow Club's forty-third annual invitation tournament.

Playing his best tennis of the year, the tiny Southerner blasted Gregory S. Mangin, of Newark, national indoor champion and third seeded player, from the tournament with a dazzling barrage of shots, 6—3, 6—3, 6—8, 4—6, 6—3, and entered the round before the finals along with Sidney B. Wood, of New York, defending title holder; Frank Shields, of New York, Seabright winner last week, and Frankie Parker, 17-year-old king of the Nation's clay-court players.

The pairings for the semifinals tomorrow send Wood against Parker in the upper half of the draw and Shields against Grant in the lower.

Grant will need to repeat his sensational play tomorrow if he hopes to stay with Shields. The big New Yorker, winner of the Crescent-Hamilton and Seabright tournaments in succession, smothered John McDiarmid, of Fort Worth, in straight sets today, 6—3, 6—1, 7—5.

Parker raced through his quarter-final match against Dick Murphy, of Utica, N. Y., in even more impressive fashion, eliminating the Longwood Bowl winner with the loss of only six games, 6—1, 6—1, 6—4.

Wood, who has shown a distinct return to form in this tournament, had a terrific fight on his hands before he managed to subdue the intercollegiate champion, Jack Tidball, of Los Angeles, 4—6, 6—2, 3—6, 6—0, 6—4.

Braves Win by 3-0; 2 Hits Off Zachary

Only 4 Brooklyn Men Able to Reach First Base Off Veteran.

Boston, Aug. 3 (AP).—Tom Zachary, veteran Boston southpaw, pitched the Braves to a 3-to-0 victory over the Brooklyn Dodgers today, giving only two hits in a mound duel with Owen Carroll.

Only four Brooklyn batsmen reached first, Sam Leslie and Joe Hutcheson getting singles, Leslie drawing a walk and Tony Cuccinello reaching first after Leslie's hit in the fifth, when Catcher Frank Hogan tipped his bat. A double play cut off this threat of a rally.

Brooklyn.	AB	H	O	A	Boston.	AB	H	O	A
Taylor,cf.	4	0	6	0	Urb'ski,ss.	4	2	1	5
Stripp,3b.	4	0	0	1	Jordan,1b.	4	1	14	0
Hut'son,rf.	3	1	1	0	Berger,cf..	4	1	3	0
Wilson,lf..	3	0	4	0	Moore,rf..	4	1	3	0
Leslie,1b..	2	1	6	0	Wh'ney,3b.	4	1	0	1
*C'nello,2b	2	0	1	3	Lee,lf.....	4	0	1	0
Wright,ss.	3	0	2	3	Hogan,c...	3	0	0	0
Lopez,c...	3	0	4	0	M'a'ville,2b	3	2	3	3
Carroll,p..	2	0	0	1	Zachary,p.	3	0	0	6
†Frederick	1	0	0	0					
Totals..	27	2	24	8	Totals..	33	8	27	15

*Allowed first base in fifth for catcher interference.
†Batted for Carroll in ninth.

Brooklyn	0	0	0	0	0	0	0	0	0	—0
Boston	0	0	0	0	0	2	1	0	x	—3

Runs—Berger, Moore, Maranville. Errors—Cuccinello, Wright, Lopez. Runs batted in—Moore, Urbanski. Two-base hits—Maranville, Berger. Double plays—Whitney to Maranville to Jordan; Maranville to Urbanski to Jordan. Left on bases—Brooklyn, 2; Boston, 6. First base on balls—Off Zachary, 1. Struck out—By Carroll, 2. Wild pitch—Carroll. Umpires—Moran, Reardon and Powell. Time of game—1 hour and 28 minutes.

FOR SALE
650 h. p., 16 cyl.
DUESENBERG
Never used. Dual Straight 8. Twin crank shaft. Same motor as used by Major Seagrave.
MANY OTHER FAMOUS
MOTOR BOAT RACING JOBS
Ideal for Express Cruisers
Will sacrifice for immediate sale
Call from 9 to 5. At. 0550
AUTO & MARINE
MACHINE COMPANY
1522 Pennsylvania Ave. S.E.

SWIM DAILY 9:30 A.M. 'TIL 9:30 P.M.
Glen Echo Park
CRYSTAL POOL
ADULTS...50¢
KIDDIES..25¢
Includes SWIM-LOCKER-TOWEL
Use WHITE SEA SAND BEACH

Washington Beats Sox to Lead by 3 Games; A's Ace Grants Only Five Hits and Fans Babe Ruth in 8th With Three Men on Base

Foxx Gets 30th Homer in 7th, Scores Two Ahead of Him.

Last Previous Blanking Dealt by Red Sox on August 2, 1931.

NEW YORK, Aug. 3 (AP).—Robert Moses (Lefty) Grove, the southpaw speedball star of the Philadelphia Athletics put an end to the greatest scoring streak ever made by a club in major league baseball history when he pitched the Athletics to a 7-to-0 victory over the New York Yankees.

The Yanks had scored in 308 consecutive games over a period of just two years before Grove halted them with five hits today. Their last previous blanketing was administered by Wilcy Moore, then with the Boston Red Sox, on August 2, 1931. This feat eclipsed all records for consecutive scoring. The best mark listed in the record books was 132 games, an entire season's play, made by the Boston and Philadelphia National League clubs in 1894.

Grove was the big figure in the Athletics' victory, but Jimmie Foxx, the slugging first baseman, also had a hand in it. Foxx put the game on ice in the seventh inning, when he walloped his thirtieth home run.

Grove, although he gave five walks along with the five hits, seldom was in danger and he rose to the heights of pitching greatness on those occasions. His greatest feat was in the eighth, when the bases were filled by walks to Frank Crosetti and Joe Sewell and Earl Combs' third hit of the game. Grove got Ruth on strikes for the third time and forced Lou Gehrig to fly out to escape from a bad situation.

In the fourth he whiffed Gehrig after Combs had singled and Ruth had drawn a pass and in the sixth he got both Ruth and Gehrig by the strike-out method with two on base.

Phil'phia.	AB	H	O	A	New York.	AB	H	O	A
Bishop2b.	5	2	2	3	Combs,cf..	4	2	4	0
Cramer,cf.	5	2	4	0	Sewell,3b..	4	2	0	3
Cochrane,c	4	0	7	1	Ruth,rf....	3	0	0	0
Foxx,1b..	3	1	9	0	Byrd,rf....	1	0	0	0
Coleman,rf	5	2	1	0	Gehrig,1b..	4	0	5	0
Johnson,lf	5	1	0	0	Ch'man,lf..	4	0	3	0
Higgins,3b	3	1	1	2	Lazzeri,2b.	3	1	2	4
W'lams,ss.	1	0	2	4	Dickey,c...	4	1	8	0
Grove,p...	4	0	0	2	*Crosetti,ss.	2	0	2	2
					Allen,p....	2	0	0	2
Totals.	36	9	27	10	Pennock,p.	0	0	0	0
					*Ruffing...	1	0	0	0
					Devens,p..	0	0	0	0
					Totals..	30	5	27	8

*Batted for Pennock in eighth.

Philadelphia	0	0	0	0	0	0	3	1	0	—7
New York	0	0	0	0	0	0	0	0	0	—0

Runs—Bishop, Cramer (2), Cochrane, Foxx, Higgins, Williams. Errors—Chapman. Crosetti. Runs batted in—Cramer, Foxx (3), Grove. Two-base hits—Bishop, Johnson, Higgins. Home run—Foxx. Double play—Williams to Foxx. Left on bases—New York, 8; Philadelphia, 8. First base on balls—Off Allen, 6; off Grove, 5; off Devens, 1. Struck out—By Grove, 6; by Allen, 3.

Movin' Pitchers.

BOSTON.	AB.	R.	H.	O.	A.	E.
Werber, ss	5	0	1	0	4	1
Walters, 3b	4	0	1	0	2	0
Cooke, cf	5	1	0	1	0	0
R. Johnson, lf.	5	1	1	1	0	0
Ferrell, c.	4	1	2	1	1	0
Hodapp, 2b	2	0	0	7	3	0
Jolley, rf.	4	1	2	2	0	0
Seeds, 1b	2	0	1	11	0	0
Welch, p.	0	0	0	0	0	0
Brown, p.	1	0	0	1	3	0
Andrews, p.	0	0	0	0	0	0
H. Johnson, p.	0	0	0	0	0	0
Welland, p.	0	0	0	0	0	0
*Alexander	1	0	0	0	0	0
†Leggett	0	0	0	0	0	0
‡Judge	1	0	1	0	0	0
Totals	34	4	9	24	13	1

*Batted for Andrews in sixth.
†Ran for Alexander in sixth.
‡Batted for H. Johnson in eighth.

WASHINGTON.	AB.	R.	H.	O.	A.	E.
Myer, 2b	5	0	0	3	3	0
Goslin, rf.	3	0	0	0	1	0
Rice, rf.	1	1	1	0	0	0
Manush, lf.	5	0	2	3	0	0
Cronin, ss.	4	2	2	0	6	1
Harris, cf.	3	3	1	2	0	0
Schulte, cf.	1	0	0	1	0	0
Kuhel, 1b	4	0	3	10	0	0
Bluege, 3b	3	0	1	2	1	0
Sewell, c.	4	2	2	6	1	0
Whitehill, p.	3	0	2	0	0	0
Russell, p.	0	0	0	0	0	0
Totals	36	8	14	27	12	1

Boston	0	0	0	0	0	1	2	1	0	—4
Washington	0	0	1	2	0	2	0	1	x	—8

Runs batted in—Manush, Sewell, Whitehill, Bluege (2), Ferrell (2), Kuhel (3), Werber. Two-base hits—Walters, Sewell, Cronin, Bluege, R. Johnson, Kuhel, Jolley. Three-base hit—Whitehill. Sacrifice—Russell. Double plays—Werber to Hodapp to Seeds; Kuhel (unassisted); Cronin to Myer to Kuhel. Left on bases—Boston, 8; Washington, 12. First base on balls—Off Brown, 3; off Andrews, 1; off H. Johnson, 1; off Welland, 2; off Whitehill, 5. Struck out—By Brown, 1; by Whitehill, 5. Hits—Off Welch, 0 in 0 inning; off Brown, 7 in 4 2-3 innings; off Andrews, 1 in 2-3 inning; off H. Johnson, 4 in 1 2-3 innings; off Whitehill, 4 in 6 innings; off Russell, 5 in 3 innings; off Welland, 2 in 1 inning.

Succeeds Where Others Failed

The New York Yankees were forced to surrender their proud non-shutout record when they met up with Lefty Grove yesterday after having scored in all of their last 308 games.

Whitehill, Relieved by Russell, Aids in Win With 2 Bingles.

5 Boston Pitchers Fail to Halt Attack and Give Up 14 Hits.

By Shirley L. Povich
(Sports Editor of The Post).

THE Nats went back on the base-hit standard yesterday and inflated their league lead to three full games by the simple expedient of wringing eight runs out of the Red Sox pitching, hanging them out to dry from the effects of an 8-4 defeat.

Meanwhile, things were happening up in New York, where Lefty Grove of the Athletics forced the haughty Yanks to surrender their non-shutout record, yielding a meager five hits to call a halt after the Yanks had scored in their last 308 games. Two years and a day from the day the Yankees were last blanked, on August 2, 1931, Grove plastered them with a 7-0 shutout.

The scoreboard out in the right field shared with the Nats-Red Sox game the attention of the 6,000 Ladies Day customers as Grove drew nearer his shutout feat inning by inning, and when the mystic forces who operate the board posted the ninth scoreless inning for the Yanks, the ladies, bless 'em, set a season's record when they cheered with good reason to cheer.

In putting added daylight between themselves and the second-place Yanks in the pennant race, the Nats banged the offerings of five Boston pitchers for fourteen hits in an impressive encore of the batting display that carried them triumphantly through the West.

They were met with a strategical maneuver of Marty McManus at the outset when the Boston manager withdrew the right-handed Johnny Welsh after he had pitched to one batter and set the left-handed Lloyd Brown into the box in an effort to force Cronin to substitute his right-handed hitting reserve forces, but the Nats' pilot stuck to his original line-up and they delivered in a large and grandiose way.

The Nats gave Earl Whitehill a five-run lead in five innings, in which the pitcher played no small part with his own single and triple, but in the seventh when he issued his seventh walk of the afternoon, Cronin concluded that the Nats no longer needed Whitehill's pitching, or his hitting, either, and Jack Russell finished out the ball game.

The bottom of the batting order got to Brown for a run in the third inning when Sewell's roller took a freak hop past Hodapp for two bases. Whitehill beat out a bunt to the errant Seeds and Manush event-

Continued on Page 17, Column 3.

Dean, of Cards, Nips Pirates By 4 to 1

St. Louis Wins Second in Row Over Bucs; Rain Ends Game in 7th.

PITTSBURGH, Aug. 3 (AP).—Peace and a swirling rainstorm settled over Forbes Field today as Dizzy Dean, the strikeout king, muffled the Pittsburgh Pirates' bats and ushered the St. Louis Cardinals to a 4-to-1 six-inning contest.

A veritable cloudburst halted play after St. Louis finished batting in the first half of the seventh frame. It was the Cards' second straight victory over the Bucs.

The clash started out as a hurling duel between Dean and Bill Swift.

The Pirates reached the fanning monarch in the third for the game's first tally—a typical Waner act. With two out, Lloyd Waner singled and Brother Paul, the "big poison" of the duo, came through with a slashing double that rolled to the extreme corner of left field, scoring Lloyd.

That was the only inning, however, in which the Pirates could

Continued on Page 17, Column 1.

Leading Hitters

American League.

	G.	AB.	R.	H.	Ave.
Simmons, Chi..	99	414	66	150	.362
Foxx, Phila. ...	96	363	86	130	.358
Cronin, Wash. ..	98	392	64	136	.347
Harris, Wash. ..	53	112	24	38	.339
Manush, Wash. .	99	431	77	145	.337

National League.

	G.	AB.	R.	H.	Ave.
Klein, Phila. ...	97	390	66	149	.382
Davis, Phila. ...	91	326	33	115	.353
Terry, N. Y. ...	71	268	38	91	.340
Fullis, Phila. ...	96	423	65	142	.336
Schul'ch, Phila.	71	254	39	85	.335

Knee Well, Stribling Predicts His Comeback

Greenville, S. C., Aug. 3 (AP).—W. L. (Young) Stribling, Macon, Ga., boxer, believes he is on the comeback trail after a hectic, up-and-down ring career.

Stribling, on his way home from Beckley, W. Va., where he won a ten-round decision over George Neron, of New York, stopped here today for lunch.

Sale of
Nunn-Bush
Ankle-fashioned
OXFORDS
For Dress or Sportswear

$4.45 to $8.85
MEN who are looking for comfortable and smart appearing shoes for dress or sports wear will find this special selling a splendid opportunity. For sports, there are shoes of all white buck or fabric, or white with brown or black. With kid and calf for more formal occasions.
—Golf Oxfords Included—
MEYERS MENS SHOP
1331 F Street N.W.

NRA WE DO OUR PART
. SCHLOSS BROS. & CO.
FINE CLOTHES
AT RECOVERY PRICES
Tropical Worsted $13.85
Killarney Homespuns—for sport and business—lightweight, air cool $17.65
Featherlite Tropicals $16.85
Pure Irish Linens ..... $9.85 to $15.85
Furnishings at Recovery Prices
All Straw Hats ½ Regular Price
All Bathing Suits ½ Regular Price
$3.50 Sweaters $1.65
Reyem Shirts $1.15 Plain Colors, Neat Stripes.
Special Purchase of Neckties 55c Each 3 for $1.50
Wash Neckties 35c
Shorts or Undershirts 29c Each 3 for 85c
New Washable Beach Robes Bought to Sell at $3.00 Special, $1.95
Why Not Look—It Costs You Nothing
1331 F Street MEYERS MENS SHOP 1331 F Street

Big Red, at 9½ to 1, Wins Stretch Duel in Mud From Silent Shot at Hawthorne

WinnerHolds Half-Length Margin

Knights Gal Is Beaten for Place; Cog Air Captures Fifth.

Whitney's Contraband Is Easy Winner at Coney Island.

CHICAGO, Aug. 3 (AP).—Mud runners carried off the honors at Hawthorne today. In the feature race, the sixth at 1 1-16 miles, Big Red, racing in the colors of T. H. McCaffrey, of Lexington, Ky., surprised the talent by scoring by a half length. John E. Hughes' Silent Shot conquered Knights Gal for the place.

The latter led the procession until the final strides to the wire and weakened. Silent Shot then took command, but was overtaken in a sensational stretch run by Big Red, piloted by Jockey H. Schutte. The winner ran the distance in 1:49 2-5, paying $21.28 to win in the $2 mutuels.

Cog Air scored in the fifth race at 6½ furlongs and had two lengths over Martie Flynn. Rubio, public choice, finished third. Cog Air paid $9.04, and ran the distance in 1:21 2-5.

Another Whitney Victory.

Coney Island, Ohio, Aug. 3 (AP).—As if to emphasize the triumphal march of Equipoise in far-away Saratoga, Contraband, another member of the illustrious thoroughbred house of C. V. Whitney, made a show of his opposition to capture the Price Hill purse, today's principal attraction at this popular racing strip.

Contraband, a son of Chicle, was backed into staunch favoritism in the field of eight which engaged in six-furlong spin. During the early running his chances appeared hopeless and Ep cut out the pace followed by Lucille Wright and Henry Curry.

After a half mile the Whitneyite began moving up and drawing alongside of Ep, galloped to the front to win drawing away by five lengths. L. K. Rogers' Blithe came from far back to grab the place from the tiring Lucille Wright as Henry Curry and Ep quit to nothing.

Contraband was held at $4.20 in the $2 mutuels.

Facial Study of Londos in Grip of Body Scissors

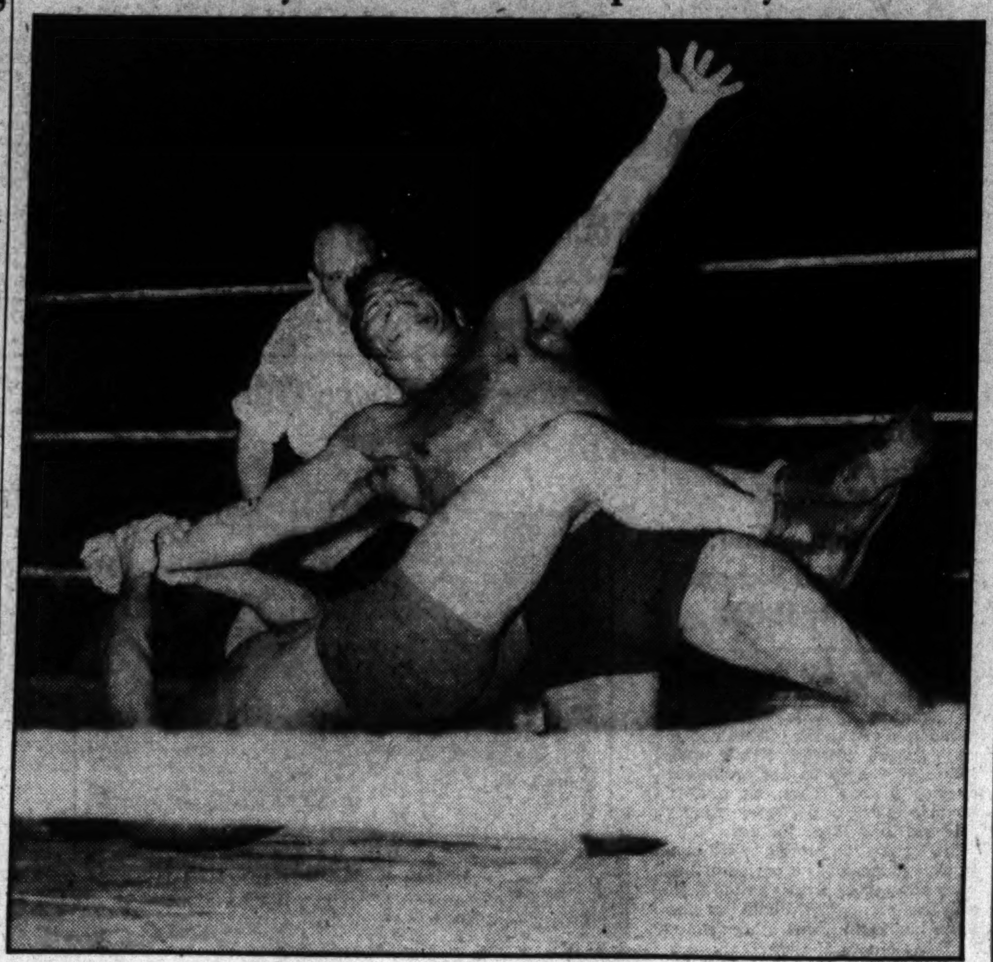

Harold Dowling, Post Staff Photographer.

The perfection that comes with practice is displayed by Jim Londos as he expresses the personification of agony while permitting Ray Steele to play around with his championship a while at Griffith Stadium last night. Referee Cyclone Burns barely managed to get in the picture.

Thistledown Entries.

(Associated Press.)

FIRST RACE—Thistledown course; purse, $300; claiming; for 2-year-old maidens.
1 Clovina 109 | 10 Wracia 109
2 Diss 109 | 11 Enfia 109
3 Colpris 112 | 12 Apache Girl 109
4 Cliftons Neil 109 | 13 Mike Jr. 112
5 Brother Dick 112 | 14 Show Case 109
6 Pancoras Box 109 | 15 Dandy Porte 112
7 Spanson 112 | 16 Dixie L. 109
8 Bender First 112 | 17 Wee Clair 109
9 Our Julia 109 | 18 Sun Mate 109

SECOND RACE—Six furlongs; purse, $300; claiming; for 3-year-olds and upward.
1 Earl Gaar 112 | 10 Linmast 111
2 Tryabit 103 | 11 Evelyn L. 103
3 Outpost 106 | 12 Wingo 114
4 Cloirado 108 | 13 Zode 114
5 Monnie 103 | 14 Crossed Wires 109
6 Hula 107 | 15 Kind Acorn 107
7 Miss Dolly 103 | 16 Step Pretty 101
8 Miss Chilla 103 | 17 Catwalk 109
9 Star Royal 108 | 18 Pansola 103

THIRD RACE—One and one-sixteenth miles; purse, $300; claiming; for 4-year-olds and upward.
1 Woody Long 107 | 11 On Trial 112
2 *Crystal Spear 102 | 12 My Desire 107
3 *Lady Mes'er 97 | 13 Smiling Moon 107
4 Oh Yeah 107 | 13 Surely 110
5 *Bear Cry 107 | 14 Humdinger 107
6 *Tiempo 102 | 15 Flying Amb'r 110
7 Prate 112 | 16 *Mannite 102
9 Bag o' Gold 102 | 17 Grand King 107
10 *Garb 101 | 18 *Adrian 110

FOURTH RACE—Six furlongs; purse, $300; claiming; for 3-year-olds and upward.
1 Forgete Not 108 | 10 Toddling Girl 97
2 Chromium 97 | 11 Col Cloister 108
3 Single A. 114 | 12 Anne Arun'l 107
4 Helen F. 103 | 13 Kid O'Kil're 108
5 Noon Play 114 | 14 Tiny Wrack 109
6 Kite 108 | 15 Slapped 108
7 Grand Ch'pion 114 | 16 Ad Remmcon 108
8 Single O. 103 | 17 Wise Eddie 108
9 Westys Rose 103 | 18 Carnival 111

FIFTH RACE—One and one-eighth miles; purse, $300; claiming; the Fred J. Gerring Distributing; for 4-year-olds and upward.
1 Purlie 107 | 6 Broken Sound 112
2 French Ace 112 | 7 Sam Cole 112
3 Mut. Friend 112 | 8 Mal San 110
4 *Pauline H. 105 | 9 *Penn 110
5 *Vanquish 107

SIXTH RACE—One mile and 40 yards; purse, $300; claiming; for 3-year-olds and upward.
1 Mike R'nolds 110 | 8 *Ment. Storm 101
2 *Sugarland 101 | 9 Priscilla Lee 109
3 Lugen Lug'ge 110 | 10 Ormopan 111
4 Helen's Alibi 107 | 11 Pay Day 111
5 Polycron 106 | 12 *Lucky P'ero 109
6 *Pridie 109 | 13 *Donate 109
7 El Recreo 109 | 14 Ivan W. 111

SEVENTH RACE—One mile and 40 yards; purse, $300; claiming; for 3-year-olds and upward.
1 *Brig o' Peace 109 | 9 Thunder Drop 114
2 *Eye White 109 | 10 *Wild Chicken 102
3 Royal Al 111 | 11 Boston Bay 111
4 Don Carlos 107 | 12 *Sun Vala 97
5 Cous. Rogers 111 | 13 *Rag Tag 109
6 Mentality 110 | 14 Bellcap 107
7 Reighburn 111 | 15 *Bad Bob 109
8 *Flitter Light 97

*Apprentice allowance claimed.
Weather, raining; track, heavy.

Thistledown Results.

(Associated Press.)

FIRST — Thistledown course; purse, $300; claiming; for 2-year-olds.
Red Riot, 109 (T. Roderick) 13.00 6.80 4.40
Hard Boiled, 112 (Crees) 4.00 3.60
Clifton's Agnes, 115 (J. Day) 3.20
Crossing Over, Morprin, Owen Martinez, Ginga, Doseless and Brown Polly also ran. Time, 1:06 2-5.

SECOND—Six furlongs; purse, $300; claiming; for 3-year-olds and upward.
Fountain, 101 (Sylvester) 9.00 4.20 5.00
Dutch Uncle, 109 (W. Taylor) 23.20 21.40
Silverette, 107 (N. Le Blanc) 10.80
Most Always, Harky, Spot Pot, Cheronap, Bright Flag, Hasola, Alamae, Odd Star and Windy Ross also ran. Time, 1:16.

THIRD—One and one-sixteenth miles; purse, $300; claiming; for 3-year-olds and upward.
Mad A., 105 (J. Day) 11.80 6.60 5.40
Joan Pat, 105 (L. Jacobs) 4.60 5.20
Madame Queen, 102 (D. Taylor) 3.40
Balliasaloe, Doc K., Prince Reno, Twenty-five Sixty, Zella K., Astute, Travelair and Frances Cooper also ran. Time, 1:56 2-5.

FOURTH—Six furlongs; purse, $300; claiming; for 3-year-old maidens.
First Ace, 108 (J. Sylvester) 5.00 3.20 2.40
Sister Madge, 108 (E. Buck) 4.40 3.20
Don Carlos, 116 (N. Tromberio) 3.00
Fair Robert, Lucky K., Orange Girl, *Alice Weber, *Andy, *Science Hill, Flying Flynn and King Beauty also ran. Time, 1:16.
*Field.

FIFTH—Six furlongs; purse, $300; claiming; for 3-year-olds.
Bell Cap, 113 (Brown) 6.40 3.40 2.80
Whizzing D., 113 (Wilson) 3.60 3.80
Bud's Choice, 108 (Sylvester) 3.00
Northern Slip, Game, Panganath, Prince Canbar, Scope, Chubby Roan, *Terry Rose and *Winged Wind also ran. Time, 1:16 1-5.
*Field.

SIXTH—One and one-eighth miles; purse, $300; claiming; for 4-year-olds and upward.
Water Fowl, 109 (Brennan) 10.80 5.20 4.00
Crasher, 108 (Fowler) 7.00 4.00
Nervator, 103 (Jacobs) 5.00
Fair Manna, Elizabeth S., Searington and Ruan also ran. Time, 1:58.

SEVENTH—One and one-sixteenth miles; purse, $300; claiming; for 3-year-olds and upward.
Gaingold, 102 (C. Smith) 11.20 5.60 5.00
Dr. Billy, 107 (Jacobs) 4.60 3.40
Goodestone, 99 (Taylor) 3.00
*Skibo, Renounce, Reform, *Tom Ward, Royal Louie and Transit also ran. Time, 1:49 3-5.
*Field.

Chart of Hawthorne Races

(Associated Press.)

WEATHER CLOUDY. TRACK MUDDY.

FIRST RACE—Five and one-half furlongs. Purse, $800; claiming. For 2-year-olds. Start good. Won easily; place, driving. Went to post at 2:16. Off at 2:19. Winner, J. Howard's br. g. (2), by Bostonian—Southern Queen. Trained by J. Howard. Value to winner, $625; second, $100; third, $50; fourth, $25. Time, 0:24 4-5, 0:49 2-5, 1:02 3-5, 1:09 1-5.

Horses	Wgt.	Post	St.	¼	½	Str.	Fin.	Jockeys	Straight
DON MANUEL	116	7	5	3nk	2 2	1 1	1 1½	Corbett	$1.22
DUST GIRL	105	3	3	1 1	1nk	2 1½	2 1	Ruder	18.61
LE MISERABLE	108	8	6	5 2	5 2	3 2	3 2	Humphries	3.77
BITTY BIT	108	5	4	4 2	4½	4 2	4 2	J. Smith	4.49
INDIAN RED	108	2	8	9	8½	6 1½	5 2	Fisher	21.16
HOPTOIT	108	9	9	7½	7 2	7 1	6½	Critchfield	88.78
SECRET TRYST	111	1	1	2 2	3½	5 2	7½	S. Renick	8.42
VOLO	103	6	7	8 2	6 2	8 2	8 2	Roberts	211.42
BANK CLERK	109	4	2	6 2	9	9	9	Richard	100.27

Two-dollar mutuels paid—DON MANUEL, $4.44, $3.84, $2.58; DUST GIRL, $8.80, $5.14; LE MISERABLE, $3.10.

DON MANUEL, under stout restraint, early raced extremely wide going to the far turn, assumed command when straight again and drew out easily. DUST GIRL displayed keen early foot, gave way readily when headed, but had enough left to outstay LE MISERABLE.

SECOND RACE—Six and one-half furlongs (chute). Purse, $800; claiming. For 3-year-olds and upward. Start good. Won driving; place, easily. Went to post at 2:42½. Off at 2:48. Winner, J. McPherson's b. c. (4), by Stimulus—Malvina B. Trained by owner. Value to winner, $625; second, $100; third, $50; fourth, $25. Time, 0:24 3-5, 0:48 3-5, 1:14 3-5, 1:21 2-5.

Horses	Wgt.	Post	St.	¼	½	Str.	Fin.	Jockeys	Straight
STIMULATOR	118	8	2	2 1	2 2	1 1	1 1	Pool	$3.12
BARRY	107	4	7	6 2	5 2	3 2	2 4	Lowry	23.13
ETCETERA	118	7	4	1½	1½	2 2	3nk	Humphries	3.08
OUTBOUND	113	1	9	9½	8 1½	5½	4 1	Westrope	3.37
BLUE LAW	110	2	10	8 1½	10	9 2	5½	Tipton	38.74
PETABIT	110	9	8	7 2	7 2	8 2	6 2	Gross	10.91
SCOTLAND BEAUTY	105	6	3	4½	4 2	6 1½	7½	Kacala	37.06
BROWN WISDOM	113	5	5	3½	6 2	7 2	8 2	Balaski	17.14
VERY WELL	108	10	1	5nk	3 1	4 1	9 2	Ruder	18.52
HAMILTON	115	3	6	10	9½	10	10	Meyer	15.38

Two-dollar mutuels paid—STIMULATOR, $8.24, $6.22, $3.60; BARRY, $22.50, $13.38; ETCETERA, $3.80.

STIMULATOR, fractious at the gate, broke well and kept in best footing, wore down ETCETERA in the final furlong. BARRY worked way up steadily while clear, came with a good burst of speed in the final furlong then weakened suddenly. OUTBOUND, slow to find stride and forced wide on the turns, could never reach a contending position.

THIRD RACE—One and one-sixteenth miles. Purse, $800; claiming. For 4-year-olds and upward. Start good. Won easily; place same. Went to post at 3:10½. Off at 3:12½. Winner, Mrs. L. J. Remm's b. g. (4), by Omond—Divorcee. Trained by P. Reuter. Value to winner, $625; second, $100; third, $50; fourth, $25. Time, 0:25 3-5, 0:50 4-5, 1:16 4-5, 1:42 3-5, 1:49 3-5.

Horses	Wgt.	Post	St.	¼	½	¾	Str.	Fin.	Jockeys	Straight
SCANDAL SHEET	107	6	5	2 2	2 1	1 1	1 4	1 3	Westrope	$2.38
ED LARK	107	4	1	4½	5 1	2 1	2 4	2 3	Tipton	2.64
BETTY BARRETT	102	5	9	8½	6 2	4 2	3 4	3 1½	Balaski	8.70
ANITA ORMONT	106	2	4	5 1	4 2	5 2	4 2	4 2	Vail	7.47
HARUM SCARUM	102	7	7	6 2	8 2	6 2	6½	5 2	Ruder	32.49
CAPTAIN ED	112	1	3	7 1	7 2	8 4	7 4	6 1½	J. Renick	6.12
BLACK BULL	112	3	2	9	9	9	8 1	7 1	Humphries	17.67
TOMMY TICKLE	107	8	6	1 2	1½	3 2	5 2	8 10	Lowry	30.99
ROCKY WAY	112	9	8	3nk	3½	7½	9	9	Kellum	34.37

Two-dollar mutuels paid—SCANDAL SHEET, $6.76, $3.50, $2.70; ED LARK, $3.58, $2.56; BETTY BARRETT, $3.58.

SCANDAL SHEET, nicely rated, while in close attendance of the pace, moved around TOMMY TICKLE when ready and drew far out in the final three-sixteenths. ED LARK, taken back while in close quarters, gained steadily on the outside in the final quarter and finished gamely. BETTY BARRETT, far out of it early, improved position steadily when finding stride, but could not threaten the leaders. ANITA ORMONT raced well in spots.

FOURTH RACE—Five and one-half furlongs. Purse, $800; claiming. For 2-year-olds. Start good. Won handily; place, driving. Went to post at 3:35. Off at 3:38½. Winner, Audley Farm's ch. g. (2), by High Cloud—Heart o' Gold. Trained by J. F. Patterson. Value to winner, $625; second, $100; third, $50; fourth, $25. Time, 0:24 4-5, 0:49, 1:02 2-5, 1:09 3-5.

Horses	Wgt.	Post	St.	¼	½	Str.	Fin.	Jockeys	Straight
CLOUD D'OR	112	5	2	1 2	1nk	1½	1 1¼	Pool	$2.10
PRINCE DRAKE	110	6	4	2 1	2 2	2 2	2 1	S. Renick	2.11
COFLIER	112	4	6	5½	4 2	3½	3 4	Schutte	4.85
SPARTAN LAD	110	1	1	8	7 2	7 1½	4 2	Horvath	8.59
DAN SABATH	110	8	8	6 2	6½	6 2	5½	Richard	8.53
TWO SONS	110	7	7	4 2	5½	5 2	6 2	Wright	32.90
GAY JOE	110	2	3	3 1½	3 2	4 2	7 2	Fisher	85.37
THERON	110	3	5	7 1	8	8	8	Roberts	178.49

Two-dollar mutuels paid—CLOUD D'OR, $6.20, $3.10, $2.42; PRINCE DRAKE, $3.22, $2.42; COFLIER, $3.02.

CLOUD D'OR held PRINCE DRAKE safe for speed while under a slight restraint, and responding gamely when latter challenged at the final turn, drew out handily. PRINCE DRAKE lost some ground on the turns, made a determined bid in the final quarter, then faltered slightly in the drive. COFLIER, outpaced early, gained steadily when reaching the stretch and finished resolutely.

FIFTH RACE—Six and one-half furlongs. Purse, $800; claiming. For 3-year-olds and upward. Start good. Won easily; place, same. Went to post at 4:00½. Off at 4:06. Winner, A. Bartelstein's b. h. (7), by On Watch—Kippy. Trained by H. Unne. Value to winner, $625; second, $100; third, $50; fourth, $25. Time, 0:23 3-5, 0:48 3-5, 1:14 3-5, 1:21 2-5.

Horses	Wgt.	Post	St.	¼	½	Str.	Fin.	Jockeys	Straight
COG AIR	110	3	3	4½	4 1½	3½	1 2	Lowry	$3.52
MARTIE FLYNN	112	6	4	3 2	2 1	1nk	2 2	Westrope	6.14
RUBIO	117	7	1	1½	1 1	2 1	3½	Wright	2.62
FANFERN	104	5	2	2nk	3 1	4 4	4 4	Kacala	18.32
BACK LOG	112	4	7	5 1	5½	5 2	5 2	Fisher	12.64
JOURNEY'S END	115	2	5	6 2½	6 2	6 2	6 12	Corbett	3.97
SINGING HEART	102	1	6	7	7	7	7	J. Renick	8.37

Two-dollar mutuels paid—COG AIR, $9.04, $4.86, $2.80; MARTIE FLYNN, $5.68, $2.84; RUBIO, $3.02.

COG AIR, reserved to the final three furlongs and gaining steadily on the outside while kept in best going, wore down leaders in the final furlong. MARTIE FLYNN gradually raced RUBIO into defeat, then swerving to inside, could not match strides with winner when put to a drive. RUBIO, under hard pressure, while holding a slight lead, weakened badly when headed.

SIXTH RACE—One and one-sixteenth miles. Purse, $1,000. The Downers Grove. For 3-year-olds. Start good. Won driving; place, easily. Went to post at 4:28. Off at 4:29½. Winner, T. H. McCaffery's ch. c. (3), by Big Blaze—Miss Lady. Trained by F. F. Brant. Value to winner, $700; second, $150; third, $100; fourth, $50. Time, 0:25 1-5, 0:49 4-5, 1:15 3-5, 1:42, 1:49 2-5.

Horses	Wgt.	Post	St.	¼	½	¾	Str.	Fin.	Jockeys	Straight
BIG RED	109	5	7	5½	5 2	5 2	3nk	1½	Schutte	$9.64
SILENT SHOT	104½	7	6	3 1	3 2	3 2	1½	2 1½	S. Renick	4.63
KNIGHT'S GAL	107	6	5	1 2	1 2	1 1½	2 2	3½	Kacala	1.76
DUSKY DEVIL	102	4	4	2 2	2 1	2h	4 4	4 4	Westrope	3.05
ONE CHANCE	105	2	1	4 2	4nk	4½	5 2	5 2	Humphries	10.25
SPARTAN LADY	97	3	3	6 1	7	6 1½	6 4	6 2	Tipton	20.14
POT AU BROOMS	107	1	2	7	6 2	7	7	7	Corbett	17.40

Two-dollar mutuels paid—BIG RED, $21.28, $9.50, $5.46; SILENT SHOT, $57.78; $4.20; KNIGHTS GAL, $2.88.

BIG RED, a sluggish beginner, was placed under strong handling in the quarter and clear on the outside wore down SILENT SHOT in the final 100 yards. SILENT SHOT gradually worked way to the front in the stretch, continued gamely when challenged, but was not quite good enough. KNIGHTS GAL was slightly used in disposing of DUSKY DEVIL and began tiring in the drive.

SEVENTH RACE—One and one-sixteenth miles. Purse, $800; claiming. For 3-year-olds. Start good. Won easily; place, driving. Went to post at 4:54. Off at 4:54½. Winner, A. A. Baroni's dk. br. or blk. c. (3), by Swift and Sure—Keyspring. Trained by owner. Value to winner, $625; second, $100; third, $50; fourth, $25. Time, 0:25 2-5, 0:50, 1:15 4-5, 1:42 1-5, 1:49 3-5.

Horses	Wgt.	Post	St.	¼	½	¾	Str.	Fin.	Jockeys	Straight
SNAPLOCK	110	8	3	1 1	1½	1 2	1 4	1 4	Wright	$5.73
SURETY	103	9	5	4½	3½	2 2	2 2	2½	Tipton	27.96
SOEUR BLANCHE	102	7	6	6½	6 2	4½	3 1½	3 2	Critchfield	43.16
MINTOGEE	104	6	2	2nk	2nk	3½	4 4	4 2	Westrope	7.12
DAMASCENE	114	2	1	3½	4 1½	5 2	5 2	5 4	Humphries	1.79
SERGEANT HILL	105	5	8	8 1½	8½	6h	6 1	6nk	Ruder	8.23
PETE	109	1	9	9	9	8 2	8 2	7 2	Lowry	35.00
INDIAN BOY	109	3	4	5 1½	5 1	7 4	7½	8 10	Pool	8.16
LUNA MICA	104	4	7	7 2	7½	9	9	9	Kacala	6.25

Two-dollar mutuels paid—SNAPLOCK, $13.46, $8.66, $6.06; SURETY, $22.28, $12.22; SOEUR BLANCHE, $19.50.

SNAPLOCK, showing a distinct liking for the footing, drew into a comfortable lead entering the back stretch and increasing it won as rider pleased. SURETY, never far back, but losing some ground on the turns, gained steadily in stretch, then tiring suddenly just lasted to outgame SOEUR BLANCHE. The latter came with a good burst of speed in the stretch and closed an immense gap. MINTOGEE was used up forcing the winner's early pace.

EIGHTH RACE—One and one-sixteenth miles. Purse, $800; claiming. For 4-year-olds and upward. Start bad. Won easily; place, driving. Went to post at 5:19. Off at 5:21. Winner, Gregory and Snyder's ch. g. (5), by Golden Broom—Hail Columbia. Trained by J. R. Gregory. Value to winner, $625; second, $100; third, $50; fourth, $25. Time, 0:26 3-5, 0:52, 1:18, 1:45 2-5, 1:53 1-5.

Horses	Wgt.	Post	St.	¼	½	¾	Str.	Fin.	Jockeys	Straight
ALL HAIL	115	8	5	2h	1 2	1 4	1 4	1 4	Neel	$1.96
GEORGE MAYPOLE	102	7	4	1 2	2 1	2 2	2 2	2no	Tipton	9.19
CAIUS	107	6	3	5 2	4½	5 2	3h	3 2	Westrope	12.96
PREFER	107	1	6	7 2	7 2	6 2	6h	4h	Humphries	4.00
EVELINE F.	110	4	8	6h	5 1	3h	4 2	5 2	Leyland	7.01
SETH'S BALLOT	115	3	1	4 1½	6 1½	7 12	7 12	6 2	Cantrell	6.46
BRAINS	107	5	2	3 1½	3 2	4 1½	5 1	7 12	Ruder	11.53
CHIEF'S CHALL'GER	107	2	7	8	8	8	8	8	Keester	40.51

Two-dollar mutuels paid—ALL HAIL, $5.92, $5.58, $3.32; GEORGE MAYPOLE, $7.84, $5.64; CAIUS, $6.34.

ALL HAIL, under stout restraint, early raced around GEORGE MAYPOLE when ready and opening up a long lead won with much in reserve. GEORGE MAYPOLE held on stubbornly to the final furlong and tiring badly near the end just lasted to hold second position. CAIUS came with a belated rush when put to punishment and would have been second in another stride.

Racing Selections

Saratoga.
1—If Ida, Top High, Zipalong.
2—Sardeneza, Shylock, Baggatelle.
3—Sation, Character, Clarify.
4—Pairbypair, Con Amore, Pilate.
5—Front, Law Suit, Soon Over.
6—Night Patrol, Garlic, Flaming Mamie.
Best bet—Station.
—Louisville Times (A.P.).

Dorval.
1—Benish Way, Tricycle, Clifton's Lass.
2—Chatham Queen, Fatal Gift, Ferry of Fate.
3—Pursuit, Cyrano, Gulfelano.
4—Tombereau, By Product, Friend Whitey.
5—Honest Susan, Maechute, Doorkeeper.
6—Suranto, Fourth Ward, Goeland.
7—Gold Ridge, Skirt, Pomfret.
Best bet—Tombereau.
—Louisville Times (A.P.).

Coney Island.
1—Nitten Nancy, Lulu Bay, Lovely Amelia.
2—Gracious Lady, Two Slippers, Angkor.
3—Gracious Gift, Quidam, Garb.
4—Play Bill, Dorita, Yarnallton.
5—Pat C., Patsyette, Lanier.
6—Zenka, Billy Champ, Habanero.
7—Low Gear, Axtel, Glynhurst.
8—Sidestep, Lady Ebony, Belen.
Best bet—Pat C.
—Louisville Times (A.P.).

Hamilton.
1—Heap Good, Lord Cardigan, By the Sea.
2—Watchlite, Kopard, Polonian.
3—Federal Reserve, Common, Chatwater.
4—Gift Roman, Baby John, Mayco.
5—Galahad, Virado, Fair Dawn.
6—Spanflow, Popcorn, Upset Lad.
7—Mrs. Foster, Major General, Bushman.
Best bet—Watchlite.
—Louisville Times (A.P.).

Thistle Down.
1—Enfia, Dandy Porte, Mike Jr.
2—Zode, Catwalk, Miss Chilla.
3—Adrian, Oh Yeah, Tiempo.
4—Noon Play, Forget Not, Single A.
5—Pauline H., Penn, Mutual Friend.
6—Donate, Polycron, Pridie.
7—Reighburn, Mentality, Cousin Rogers.
Best bet—Donate.
—Louisville Times (A.P.).

Dorval Entries.

(Associated Press.)

FIRST RACE—Six furlongs; purse, $300; claiming; for 3-year-olds and upward.
2 Fidele 112 | 8 Benish Way 113
2 Fair Blanche 115 | 9 Jessie C'page 108
3 Cliftons Lass 115 | 10 My Constance 108
4 Your Flag 108 | 11 Raf. Chance 103
5 Tricycle 117 | 12 Donna Vivian 108
6 Steponit 113 | 13 Altus Nuba 105
7 Ramb. Katie 103 | 14 Appellant 105

SECOND RACE—Six furlongs; purse, $400; claiming; for 3-year-olds and upward (foaled in Canada).
1 Royal Beacon 109 | 9 *Fatal Gift 109
2 Ruby Stone 106 | 10 Kebbie 114
3 Money Man 106 | 11 *Jug of Gold 111
4 Optical 111 | 12 Soliloquy 109
5 Fer. of Fate 111 | 13 Mad Mullah 116
6 Bat. D'Amour 109 | 14 *Chat. Queen 109
7 Kittie 104 | 15 Doer 111
8 Match Girl 104 | 16 Irish Sphere 116

THIRD RACE—Six furlongs; purse, $300; claiming; for 3-year-olds.
1 Irish Pearl 111 | 8 Pursuit 113
2 *Cyrano 108 | 9 The Orlean'n 110
3 Gulfelano 112 | 10 Big Blue 110
4 Shandygaff 113 | 11 Photograph 108
5 West Drift 110 | 12 *Brilliant Bud 103
6 All Play 106 | 13 Balal D'Or 105
7 Fair Arrow 111 | 14 Yvette V. 110

FOURTH RACE—Six furlongs; purse, $300; claiming; the Maroons; for 3-year-olds and upward.
1 Bran Muffin 107 | 4 *Tombereau 114
2 Byproduct 113 | 5 Bokie B. 113
3 Flying Thor 112 | 6 Friend Whitey 110

FIFTH RACE—One mile and 70 yards; purse, $400; claiming; the Verdun; for 3-year-olds.
1 Maemere 103 | 5 Maechute 107
2 *Honest Susan 103 | 6 Shady Girl 110
3 Doorkeeper 110 | 9 Changeable 108
4 Coven. Queen 110 | 10 Go Easy 105

SIXTH RACE—One and one-sixteenth miles; purse, $300; claiming; for 3-year-olds and upward.
1 *Suranto 96 | 6 *Willrain 101
2 Observation 106 | 7 Goeland 101
3 Ham 111 | 8 Martha Long 106
4 Brick Kiln 108 | 9 Fourth Ward 108
5 Irish Maiden 106 | 10 *Joe Teddy 103

SEVENTH RACE—One and one-sixteenth miles; purse, $400; claiming; for 3-year-olds and upward.
1 Gold Ridge 111 | 7 Bobby Folsom 108
2 Little Jay 109 | 8 *Cloido 98
3 Jambalaya 111 | 9 *Pomfret 103
4 Friendly Ways 106 | 10 *Wood God 111
5 Austerlitz II. 111 | 11 Skirt 109
6 Playabit 111 | 12 Zeal 111

*Apprentice allowance claimed.
Weather, cloudy; track, heavy.

Saratoga Entries.

(Associated Press.)

FIRST RACE—Five and one-half furlongs; purse, $800; claiming; for 2-year-olds.
1 Miss Mer'ment 115 | 7 Pass 110
2 Blue Foam 109 | 8 Top High 110
3 Nite Lad 112 | 9 †If Ida 110
4 Elf Lock 115 | 10 Rom. Queen 111
5 *Zipalong 105 | 11 Sleuth 108
6 Kings M'strel 108 | 12 Cohort Miss 109

SECOND RACE—About 2 miles; purse, $700; the Fox Hunter Steeplechase; selling; for 4-year-olds and upward.
1 Morte Main 135 | 7 *Rockdale 133
2 †The C. M'rel 108 | 8 *Baggatelle 138
3 San Romolo 145 | 9 †Dock Light 141
4 Hamptonian 148 | 10 *Shylock 137
5 Cherry Brandy 140 | 11 Sardanesa 148
6 Maid of Mars 147

THIRD RACE—Six furlongs; purse, $2,500; the Seneca Claiming Stakes; for 3-year-olds.
1 *Octaroro 101 | 9 Eva B. 103
2 Cattail 106 | 10 Fingal 106
3 Quel Jeu 114 | 11 Clarify 106
4 Irish Wake 106 | 12 How High 110
5 *Sation 117 | 13 Hasti Past 103
6 Dominus 106 | 14 Parity 106
7 Old Baldy 106 | 15 Character 106
8 Pomposo 106 | 16 Illusive 109

FOURTH RACE—Seven furlongs; purse, $700 added; the Campfire Handicap; for 3-year-olds and upward.
1 Pilate 126 | 7 Kincsen 103
2 Pompelus 112 | 8 Speed Boat 103
3 Pairbypair 119 | 9 Evening 106
4 Halcyon 110 | 10 Notebook 106
5 Ajaccio 105 | 11 Helianthus 114
6 Con Amore 116 | 12 Parry 106

FIFTH RACE—Five and one-half furlongs; purse, $800; conditions; for 2-year-olds.
1 Front 118 | 7 Cleves 110
2 Scythe 110 | 8 Zulu Lad 110
3 Soon Over 118 | 9 Peace Chance 110
4 Law Suit 118 | 10 Chilly 110
5 Hustle 110 | 11 Main Chance 110
6 Handicraft 110

SIXTH RACE—One and one-eighth miles; purse, $600; claiming; for 3-year-olds and upward.
1 Garlic 112 | 4 *Even Stephen 100
2 Night Patrol 114 | 5 †Marcasite 103
3 Flam. Mamie 110 | 6 Daisiburo 112

*5 lbs. apprentice allowance claimed.
†7 lbs. apprentice allowance claimed.
Weather, clear; track, fast.

Coney Island Results.

(Associated Press.)

FIRST—Five and one-half furlongs; purse, $600; special weights; for 2-year-old maiden colts and geldings.
Hit and Run, 115 (R. Tilden) 25.00 3.60 2.60
Busy Spain, 115 (C. E. Allen) 2.40 2.20
Thunder Baby, 115 (F. Burley) 2.80
Hi You, Marmint, Single Day, Pal John and Precocious also ran. Time, 1:09 3-5.

SECOND—Six furlongs (chute); purse, $600; claiming; for 3-year-olds.
Prestige, 110 (L. McDermott) 9.00 4.40 2.80
Proud Princess, 99 (G. Miller) 5.60 2.60
Spill, 107 (G. Arnold) 3.40
Oziti, Parade Step, Ridge Lady, Marse Chan, Volwood, Nuhat and Major Accident also ran. Time, 1:15 1-5.

THIRD—Five and one-half furlongs; purse, $600; special weights; for maiden 2-year-old colts and geldings.
Brilcozen, 115 (W. Garner) 16.80 10.40 6.20
Spring Station, 115 (G. Williams) 9.80 11.40
Land Over, 115 (L. McDermott) 6.80
Booms Pal, Cawcaw, Just American and Crude also ran. Time, 1:09 2-5.

FOURTH—One and one-sixteenth miles; purse, $600; claiming; for 4-year-olds and upward.
Dorita, 105 (G. South) 8.20 5.00 4.20
Thistle Dee, 110 (T. Reno) 13.00 7.00
Monkey Shine, 110 (M. Knight) 5.00
Buzzy Boo, Publication, Tight Rope and Marmitina, General Campbell, Brother Johson and Drury also ran. Time, 1:50 4-5.

FIFTH—Six furlongs (chute); purse, $600; allowances; the Price Hill; for 3-year-olds and upward.
Contraband, 109 (G. South) 4.20 2.60 2.40
Blithe, 100 (R. Montgomery) 4.60 2.80
Lucille Wright, 107 (R. Martin) 4.00
Ep, Camp Cook, Demagogue, Henry Curry and Zenonian also ran. Time, 1:15 2-5.

SIXTH—Six furlongs, from chute; purse, $600; claiming; for 2-year-olds.
Tyrant, 110 (G. Miller) 10.00 4.60 3.80
Monty M., 113 (P. Groos) 5.40 3.60
I Prevail, 110 (R. Martin) 7.00
Prince Vic, Legality, Legionary, Martin Barton, Lady Pal and Little Bubbles also ran. Time, 1:15 2-5.

SEVENTH — One and one-sixteenth miles; purse, $600; claiming; for 3-year-olds and upward, fillies and mares.
Flying Girl, 104 (G. Miller) 18.60 6.00 4.80
Bring Back, 111 (C. E. Allen) 3.20 2.80
Squall, 113 (G. South) 3.80
Lady Jay, Joretta and Babee also ran. Time, 1:54.

EIGHTH—One and one-sixteenth miles; purse, $600; claiming; for 3-year-olds and upward.
Axtel, 110 (C. E. Allen) 6.80 4.00 2.80
Le Ministre, 112 (G. South) 4.60 3.20
Agatha, 110 (J. Mayer) 2.80
Mighty Atom, Princess Octa, Upsets Lassie and Ruth Jelinek also ran. Time, 1:53.

Coney Island Entries.

(Associated Press.)

FIRST RACE—Five and one-half furlongs; purse, $600; claiming; for 2-year-old maiden fillies.
1 Queen G'aine 108 | 6 Finger Wave 108
2 Nolles 108 | 7 *Lovely A'ia 103
3 Princess Leda 108 | 8 Enigmatic 108
4 Nitten Nancy 108 | 9 Lulu Bay 108
5 Julia Irene 108 | 10 Cherry Lass 108

SECOND RACE—Six furlongs (chute); purse, $600; claiming; for 3-year-olds and upward.
1 Sallie B'land 105 | 8 Essential 117
2 French Maid 115 | 9 Ocean Flight 110
3 Two Slippers 106 | 10 Merrilee Z. 105
4 *Jeff O'Neil 112 | 11 Moane Keala 115
5 Fashion Show 110 | 12 Anckor 110
6 Grac. Gift 120 | 13 Big Moment 110
7 Big Business 113 | 14 Penthouse 115

THIRD RACE—Five and one-half furlongs; purse, $600; claiming; for 2-year-old maiden fillies.
1 Pawn Leap 108 | 6 Garb 108
2 Gracious Lady 108 | 7 Quidam 108
3 Miss U'verse 108 | 8 Thunder Lou 108
4 Wilm. Eheman 110 | 9 Lovie 108
5 Bright Wine 112 | 10 Hild. Dream 108

FOURTH RACE—One mile and 70 yards; purse, $600; claiming; for 3-year-olds and upward.
1 Oberon 115 | 7 Dreamy Belle 104
2 *Trudgeon 110 | 8 *Yarnallton 104
3 Play Bill 115 | 9 *Sweet Pal 104
4 Red Boot 109 | 10 Amillian 104
5 *Dorita 105 | 11 Warble 104
6 Petronius 109

FIFTH RACE—Six furlongs (chute); purse, $600; claiming; for 3-year-olds and upward.
1 Patsyette 110 | 5 Lanier 115
2 After Dark 105 | 6 Flowery Lady 105
3 *Chuck B. 105 | 7 Pat C. 120
4 Tar Water 115

SIXTH RACE—One and one-sixteenth miles; purse, $700; claiming; the Manchester; for 3-year-olds and upward.
1 *Flag Wave 104 | 4 Billy Champ 116
2 *Noelwood 111 | 5 Habanero 116
3 *Impish 111 | 6 *Zenka 106

SEVENTH RACE—One mile and 70 yards; purse, $600; claiming; for 3-year-olds and upward.
1 *Glynhurst 110 | 7 Miss Adele 104
2 Zahn 115 | 8 Thistle Dee 115
3 Delightful 110 | 9 Era 115
4 Seymour 109 | 10 *Double Sh'le 99
5 Deenie 110 | 11 Low Gear 115
6 Axtel 109

EIGHTH RACE—One and one-eighth miles; purse, $600; claiming; for 4-year-olds and upward.
1 Lady Ebony 110 | 5 Zeus Prince 110
2 Sidestep 110 | 6 *Nuckols Boy 110
3 Belen 105 | 7 Petulant 100
4 Miss Burke 105 | 8 Dr. Becker 110

Saratoga Results.

(Associated Press.)

FIRST—Wilson mile; purse, $600; the Ballston Claiming; for 3-year-olds and upward.
Sea Fox, 112 (Morrison) 12-1 5-1 5-2
Puchero, 100 (Windle) 4-1 2-1
Caterwaul, 110 (Robertson) 1-1
Mack Sennet, Swatter, Flashing Colors, Chartres, Blondish, Momo, Pompoleon, Pardee and Scout Master also ran. Time, 1:40 3-5.

SECOND—About 2 miles; purse, $700; the Bull's Eye Steeplechase; conditions; for 3-year-olds and upward.
Beret, 130 (Collins) 8-1 3-1 8-5
Lord Johnson, 138 (Bostwick) 7-5 3-5
Beacon Hill, 155 (Smoot) 1-5
†Cawvoge, †Spar, Erie the Red, Spinach, Prince Hotspur and Benedictine also ran. Time, 4:13.
†Mrs. J. H. Whitney entry.

THIRD—Five and one-half furlongs; purse, $3,500, guaranteed; the Flash Stakes; for 2-year-olds.
Elylee, 113 (Horn) 5-1 2-1 1-1
Red Wagon, 116 (Bejshak) 8-5 4-5
Dartle, 113 (Gilbert) 6-5
Trumpery, First Minstrel, Aunt Flor, Agrarian, Kawagoe, Changeling, Prince Pompey and Sunador also ran. Time, 1:06 3-5.

FOURTH—Six furlongs; purse, $600; the Cleopatra; conditions; for 3-year-olds, fillies.
White Lies, 109 (Garner) 8-5 1-2 1-4
†Enactment, 106 (Coucci) 4-5 1-3
Euxine, 106 (Elston) 2-5
†Sunny Queen, Jesting, Ukraine and Aunt Marsa also ran. Time, 1:13 2-5.
†W. R. Coe entry.

FIFTH—Wilson mile; purse, $3,500 guaranteed; the Wilson Stakes; for 3-year-olds and upward.
Equipoise, 126 (Workman) 1-5 out out
Tambour, 106 (Bellizzi) 2-5 out
Mate, 111 (Robertson) 4-5
Evening and Cocked Hat also ran. Time, 1:39.

SIXTH—Five and one-half furlongs; purse, $600; the Modesty; conditions; for maiden, 2-year-olds.
Shot and Shell, 116 (J. Gilbert) 12-1 4-1 2-1
*Stand Pat, 116 (D Bellizzi) 5-1 5-2
Rose Cross, 116 (S. Coucci) 7-5
Red John, Kyso, Carabinier II, Sainted, Black Falcon, Airy Spirit, Distinct, Spoilt Beauty, Past Chance, *Gitapp, Briny Deep, Brown Jack, Prescept, Pin Bud, Pompeetian and Sun Monk also ran. Time, 1:06.
*Trainer F. M. Walker entry.

Dorval Results.

(Associated Press.)

FIRST—Mile and 70 yards; purse, $400; for 3-year-olds and upward; claiming.
Kitling, 107 (Jelly) 3.70 2.70 2.65
Tout Peu, 107 (Staszuk) 3.15 3.20
Gold Coinage, 97 (Darou) 4.45
Wm. Allen, Jr., Kingsway, Doer, Pottery and Foggy Dew also ran. Time, 1:56 2-5.

SECOND—Mile and 70 yards; purse, $400; for 4-year-olds and upward; claiming.
Count Bruno, 113 (Watson) 5.65 5.15 4.00
Baun Boy (T. Staszuk) 9.40 8.20
Chaste Morn, 111 (Tryon) 5.35
Single Sea, Yvonne M., Pharcrest, Land Girl, L'Erable, Pelorius and Hollandaise also ran. Time, 1:57 1-5.

THIRD—Six furlongs; purse, $300; for 3-year-olds and upward; claiming.
Brilliant Bud, 107 (Thurber) 5.60 4.00 2.80
Londsun, 109 (R. Tryon) 12.90 6.65
Balal d'Or, 108 (T. Staszuk) 3.15
Victorious, Shabby Shoes, Hipaloma, Prince Neptune, River Lee, Strikeout and Squeaky also ran. Time, 1:20 2-5.

FOURTH—Mile and three-sixteenths; purse, $400; for 3-year-olds and upward; claiming.
Egad, 109 (N. Wall) 10.00 4.80 3.20
Skirt, 107 (J. Kelly) 3.00 2.45
Donie, 109 (R. Watson) 2.80
Astrakhan, Shady Rest, Spanish Indian and Hayloft also ran. Time, 2:12 1-5.

FIFTH — Six furlongs; purse, $400; Vercher and Stock Farm; claiming; for 3-year-olds and upward.
Rye, 109 (Zane) 17.90 7.70 3.95
Colored Artist, 103 (N. Wall) 6.70 3.35
Calchas, 106 (B. Marshio) 2.70
Prize Day, Visa, Black Dreams, Wanderoo, Bounder and Fortune Bay also ran. Time, 1:19 4-5.

SIXTH—Six furlongs; purse, $300; claiming; for 3-year-olds and upward.
Photograph, 107 (N. Wall) 42.50 11.25 11.50
Maemere, 105 (R. Watson) 4.00 4.70
High Player, 109 (J. Jelley) 3.80
Fair Winner, Handley, Fair Arrow, Raffles Chance, Sperwood, Kaulana and Stylish Mack also ran. Time, 1:20 2-5.

SEVENTH—One and one-sixteenth miles; purse, $400; claiming; for 3-year-olds and upward.
Chiefs Troubadour, 118 (R. Watson) 22.20 10.90 4.45
Squeeze Play, 110 (T. Staszuk) 3.60 2.60
Deserve, 113 (M. Mitchell) 3.20
Visionary, My Betty, Wood God, Westys Lad and Fair Sun also ran. Time, 1:56 1-5.

LOANS HORNING
South Washington, Va.
Diamonds—Watches—Jewelry
Unredeemed Pledges for Sale
Take A. Buses 11th St. and Pa. Ave.

At the Post . . .

with **Bill Bennings.**

Dear Al: Hawthorne Race Track, August 3.

We slipped you Don Manuel, Cog Air and Cloud d'Or today. All won at fair prices. Stimulator and Snaplock, selected for place, also won. Tomorrow, my advice is to take a day off and go swimming. You never saw such a bunch of hounds parade before. I am going out to the Century of Progress and watch the mechanical horses. It costs less. Yours, MIKE.

First race—The first three races today are for 2-year-olds of the cheapest sort. The first scramble for maidens may be won by **Fire Star,** with **Yftin** second and **Hero Olga** for the show end.

Second race—Drole Polly may be able to pack top weight and beat this kind. **Even Play** and **Mamie D.** have money chances.

Third race — Chief Bunting has plenty of early speed and may last. **Go Forth** and **Fighting Bob** are as good as any.

Fourth race — Alpers at a long price is good for a play across the board. **Barashkova** and **Battling On** are good mudders.

Fifth race—Polly's Folly, when in a running mood can beat this kind. **Lampblack** will be out there in front, but does not fancy over 6 furlongs. **Lebruyere** for show.

Sixth race—Hernando, with only a feather on his back, should never be headed. Seems the best wager of the day. **Karl Eitel** and **Merrily On** for show.

Seventh race—Your guess is just as good as mine. No excuse for playing anything. **Wayward Lad,** if good, may win. **Foxland Hall** and **Resisting** may be in the money.

Eighth race—Beauty Secret, Play Ball and **Battling Girl** all rate money chances in the nightcap.

Hamilton Results.

(Associated Press.)

FIRST—Six and one-half furlongs; purse, $600; claiming; for 3-year-olds and upward.
Meany, 110 (Riley) 4.55 3.40 2.25
Archwood, 108 (McTague) 4.15 2.40
Virado, 111 (McCann) 2.30
Nuptial, Magical Image, Captain's Daughter, Barter, Rough Waters and Natanis also ran. Time, 1:21 4-5.

SECOND—Five and one-half furlongs; purse, $600; Georgetown Plate; for 2-year-olds, Canadian foaled.
Andiron, 116 (Foden) 5.05 3.25 2.80
Imadud, 107 (Mattioli) 12.20 6.85
Missouri Jim, 107 (Dougherty) 7.25
Gaffing, Sweepvale, Pewter Crest, Zakuska, Bullet Shot, Sam Worthy and Canby Feast also ran. Time, 1:09.

THIRD—Six and one-half furlongs; purse, $300; claiming; for 3-year-olds and upward.
White Thorn, 112 (Foden) 5.70 4.10 3.70
Bald Crest, 96 (Litzenburger) 13.70 3.70
Rome Vennie, 109 (Thomas) 4.60
Robot, Fair Bill, Powder Monkey, Proteus, Canterwood, Blue Darter and Visionary Hour also ran. Time, 1:20 4-5.

FOURTH—One and one-eighth miles; purse, $700; claiming; for 3-year-olds and upward, Canadian foaled.
Pat Gaiety, 111 (Madely) 7.55 4.70 2.70
Bethankful, 111 (Townrow) 5.75 2.85
Quatra Bras, 115 (Mann) 2.60
Aymond, Lindsay and Refiner also ran. Time, 1:57 4-5.

FIFTH—One and one-sixteenth miles; purse, $1,000; Galt Handicap; for 3-year-olds and upward.
Speycrest, 105 (Paradise) 13.70 5.50 3.65
Frumper, 101 (Mattioli) 5.30 4.10
Chatmoss, 102 (Dougherty) 6.30
Crofter, Flyat, Friend Charley and Clotho also ran. Time, 1:48 2-5.

SIXTH—Six and one-half furlongs; purse, $800; claiming; for 3-year-olds and upward.
Golden Fate, 114 (N. Foden) 7.80 3.65 2.75
Mintwina, 104 (F. Paradise) 3.90 2.75
Deduce, 112 (F. Mann) 4.00
Live One, Ned O. and Judge Primrose also ran. Time, 1:20 1-5.

SEVENTH—One and one-sixteenth miles; purse, $600; claiming; Bayview Purse; for 3-year-olds and upward.
Good Guess, 102 (G. Rose) 4.95 3.05 3.00
Huraway, 116 (T. Vercher) 3.55 3.00
Hayfire, 115 (F. Paradise) 2.80
Dark Altos and Traumagne also ran. Time, 1:50.

Hawthorne Entries.

(Associated Press.)

FIRST RACE—Five and one-half furlongs; purse, $800; claiming; for 2-year-old maiden fillies.
1 Siclette 114 | 7 Belles Last 114
2 Chagrin 114 | 8 Jolly Rambler 114
3 Yftin 114 | 9 Fay Mac 114
4 Pretful 114 | 10 Fire Star 114
5 Discern 114 | 11 Mont Mary 114
6 Bostonian Gal 114 | 12 Hero Olga 114

SECOND RACE—Five and one-half furlongs; purse, $800; claiming; for 2-year-olds.
1 Carvel Hall 110 | 7 Drole Polly 117
2 Kissie 107 | 8 *Even Play 105
3 Dr. Kaiser 110 | 9 *Dame M. C. 112
4 Poly Orno 105 | 10 Dutchy 110
5 Mamie D. 102 | 11 Emma M. 107
6 Soc. Service 107 | 12 Slip Knot 107

THIRD RACE—Five and one-half furlongs; purse, $800; claiming; for 2-year-olds.
1 Billy Pat 110 | 7 *Donna Baron 112
2 Betty U. 102 | 8 Buck Summer 108
3 Fighting Bob 110 | 9 Chief Bunting 110
4 Ind. Salute 110 | 10 Dr. Parker 110
5 Grey Sash 107 | 11 *Thomas H. 105
6 Jim. McC'ell 107 | 12 *Go Forth 105

FOURTH RACE—Six and one-half furlongs (chute); purse, $800; claiming; for 3-year-olds and upward.
1 *Sid Lea 104 | 7 *Barashkova 110
2 Dusky Lass 104 | 8 Dad Meiners 115
3 Olive Sabath 104 | 9 *Alpers 104
4 Uforme 110 | 10 *Moor. Am'let 99
5 Battling On 115 | 11 Black Strap 118
6 *Princess Val 99

FIFTH RACE—Six and one-half furlongs; purse, $800; claiming; for 3-year-olds and upward.
1 *Lillian Tobin 105 | 6 Lamp Black 113
2 *Golden Sun 110 | 7 *Broomshot 105
3 Pollys Folly 113 | 8 Over Shady 106
4 *Lebruyere 107 | 9 *Single Stripe 104
5 Capt. Logan 109 | 10 Sun Thorn 118

SIXTH RACE—Six and one-half furlongs (chute); purse, $1,000; allowances; the Berwyn; for 3-year-olds and upward.
1 Hyman 101 | 5 Hernando 96
2 Mountain Elk 112 | 6 Bright Knot 105
3 Roy. Blunder 96 | 7 Karl Eitel 107
4 Merrily On 107 | 8 My Counsellor 102

SEVENTH RACE—One and one-sixteenth miles; purse, $800; claiming; for 3-year-olds.
1 Swt. Chariot 112 | 7 Our Justice 109
2 *Knowledge 101 | 8 Foxland Hall 106
3 First Reg'nt 104 | 9 Lady of G'e 107
4 Wayward Lad 109 | 10 Bantu 112
5 Sizzling 104 | 11 *Resisting 107
6 Helenbab 99

EIGHTH RACE—One and one-sixteenth miles; purse, $800; claiming; the Mt. Pleasant; for 3-year-olds and upward.
1 Dark Sister 103 | 7 *Don Tasker 108
2 *Chiefs C'ger 108 | 8 *Dunes 108
3 Curtsey 103 | 9 Rowdy Boy 108
4 Play Ball 113 | 10 *Jacobs L'er 100
5 Beauty Secret 108 | 11 *Battling Girl 96
6 Gay Prince 113 | 12 *Old Bill 108

*Apprentice allowance claimed.
Weather, cloudy; track, sloppy.

Parks Net Match Tomorrow.

The Montrose and Rock Creek teams will meet in a Public Parks Tennis League match on the Montrose Park courts at 2 p. m. tomorrow.

The Post's Consensus at Hawthorne

The following consensus has been compiled by The Post from the selections of the leading handicappers of the turf. The figures show how the selections were rated.

Consensus of Leading Handicappers

First race	Second race	Third race	Fourth race	Fifth race	Sixth race	Seventh race	Eighth race
Fire Star (30)	Even Play (29)	Fighting Bob (30)	Blackstrap (31)	Lampblack (22)	Karl Eitel (25)	Knowledge (18)	B'uty Secret (24)
Yftin (24)	Drole Polly (12)	Grey Sash (16)	Baraskova (12)	Polly's Folly (17)	Hernando (21)	L. of Grace (13)	Rowdy Boy (15)
Chagrin (7)	Carvel Hall (10)	Ch. Bunting (10)	Battling On (11)	Golden Sun (10)	Mount'n Elk (20)	Foxl'd Hall (12)	Batt'g Girl (10)

Bennings, Washington Post

Fire Star	Drole Polly	Chief Bunting	Alpers	Polly's Folly	Hernando	Wayward Lad	Beauty Secret
Yftin	Even Play	Go Forth	Barashkova	Lampblack	Karl Eitel	Foxland Hall	Play Ball
Hero Olga	Mamie D.	Fighting Bob	Battling On	Lebruyere	Merrily On	Resisting	Battling Girl

Best bet—Hernando.

Louisville Times, Associated Press

Fire Star	Even Play	Go Forth	Blackstrap	Lampblack	Mountain Elk	Foxland Hall	Chief's Chal'ger
Hero Olga	Carvel Hall	Grey Sash	Battling On	Sun Thorn	Hernando	Helen Bab	Gay Prince
Chagrin	Social Service	Fighting Bob	Uforme	Lebruyere	Karl Eitel	Knowledge	Jacob's Ladder

Best bet—Even Play.

FIRST WITH FULL PROTECTION

TWIN-SIX Majestic AUTO-RADIO

free INSURANCE BY THE PHOENIX INSURANCE COMPANY AGAINST FIRE AND THEFT

ALL-ELECTRIC ALL-IN-ONE

Handsome metal case under dash holds complete set, except remote control.

SEE THE AIRPLANE DIAL

Easy to read. Easy to tune. Graduated in kilocycles. Illuminated. Installed on steering column.

$44.95

Complete with tubes, suppressors, condensers, Federal tax paid, and FREE Insurance.

EVERY Majestic Twin-Six Auto Radio is fully insured against FIRE and THEFT and other hazards for one year from date of installation ABSOLUTELY FREE! You not only get the best in Auto Radio but full protection against loss as well!

The Majestic Twin-Six is a six-tube superheterodyne with such features as tone control, booster switch, jacks for extension speaker, full six-inch dynamic speaker, and is powerful, sensitive, selective and famous for its colorful tone. Ask for a FREE DEMONSTRATION!

At Auto and Majestic Radio Dealers
Jos. M. Zamoiski Co., Distributors
928 H Street N.W.

Overlin-Stickler Fight Monday on Fort Washington's First Card in 2 Years

Navy Champ Faces Hard Encounter

Receipts From Contest Will Go to Police Relief Fund.

Meanwhile, Plans Go on for Tuesday Bouts at Twin City.

WHILE Twin City Arena's publicity agent was passing the word along yesterday that Joe Knight has learned to use his right hand, in fact has developed a knockout punch with it, Fort Washington officials announced Billy Strickler and Ken Overlin as principals in the main event of the first show to be presented on Uncle Sam's property in two years.

The Joe Knight-Joe Banovic battle, feature of the Twin City card, will be a scorcher, according to Promoter Charley Cornell. Both men rank within the select first ten circle of the light-heavyweight world, and both are working for a shot at the champion, Maxie Rosenbloom.

Is Navy Champion.

This Overlin-Strickler affair is the choicest plum ever set before the local boxing public, say the Fort Washington supporters. Overlin is the middleweight champion of the Navy, a pretty good recommendation for any boy. Strickler is an officer in the Army Engineer Reserves and a tough hombre in the bargain. The fight, so they say, is a sure-fire attraction.

So at last it looks like Gus Q. Fan is getting a break at last. Monday night the Fort Washington show goes on, and the very next night Twin City opens its gates to the customers. Both main bouts have the earmarks of worthwhile attractions.

Decision Is Predicted.

"Jersey" Jones, Banovic's pilot, departs from the time-honored custom of predicting a quick kayo for his boy. "Jersey" says Banovic will win by a decision. But he admits Knight is going to get a terrible beating.

On the other hand, Holmes Allen, business agent for Knight, predicts an easy win for his charge, possibly by a knockout. Allen has signed for a second bout at Twin City August 22. He doesn't care whom Knight meets. Bob Godwin is on the preferred list, and he's even willing to fight for absolutely nothing if he can get a crack at Rosenbloom.

Receipts from the fights at Fort Washinton will be donated to the Police Relief Fund. Miss Ida Minnix is chairman of the committee which administers the money contributed to this fund for worthy causes.

Peacock Shoots 71 at Columbia

Roger Peacock, District and Maryland State amateur champion and big favorite in the sectional qualifying rounds for the National Amateur next Tuesday at Columbia, toured the 6,473-yard course in 71 yesterday afternoon in a practice round.

Harry Pitt, of Manor, wrecked an otherwise good round by losing his ball, taking a 7 on the third hole, in a practice jaunt with Billy Dettweiler, Martin F. McCarthy, Miller B. Stevinson and Luther Steward, jr.

McCarthy, canning putts from all angels, came home in 71; Dettweiler had 75 and Stevinson, 74. Maury Fitzgerald, of Kenwood, shot a 76.

Dean Twirls Cards To Win Over Bucs

Continued From Page 15.

make any impression on Dean's twirling, as the dizzy one struck out four and permitted only six bingles.

Cardinal bats began to click in the fifth. After Durocher reached base on Piet's error, Pepper Martin drove him home with a two-bagger. Watkins then singled, bringing in Martin.

Medwick's one-baser, a triple by Orsatti and Wilson's single accounted for two more in the sixth.

St. Louis.	AB	H	O	A	Pittsburgh.	AB	H	O	A
Martin.3b.	3	2	1	1	L.Waner.cf	3	1	2	0
Watkins.rf	3	1	1	0	P.Waner.rf	3	3	2	0
Frisch.2b..	3	0	3	3	Com'skylf.	3	0	5	0
Cr'ford.1b.	3	1	3	2	V'ghan.ss.	2	0	0	1
Medwick.lf	3	1	1	0	Traynor.3b	3	1	0	0
Orsatti.cf.	3	1	1	0	Suhr.1b...	2	1	4	1
Wilson.c..	3	1	4	1	Piet.2b....	2	0	2	2
D'ocher.ss	3	0	2	1	Finney.c...	2	0	2	0
Dean.p...	2	0	2	0	Swift.p....	2	0	1	1
Totals.	26	7	18	8	Totals..	22	6	18	5

St. Louis .... 0 0 0 0 2 2—4
Pittsburgh .... 0 0 1 0 0 0—1

Runs—Martin, Medwick, Orsatti, Durocher, L. Waner. Errors—Vaughan, Traynor, Piet. Runs batted in—P. Waner, Martin, Watkins, Orsatti, Wilson. Two-base hits—P. Waner (2), Martin. Three-base hit—Orsatti. Double plays—Vaughan to Piet to Suhr, Frisch to Durocher to Crawford. Left on bases—St. Louis, 4; Pittsburgh, 4. First base on balls—Off Dean, 1. Struck out—By Dean, 4; by Swift, 2. Umpires—Quigley, McGrew and Magerkurth.

Work of the Nats

	G.	Ab.	R.	H.	2b	3b	Hr.	Sb.	Rbi.	Av.
Cronin..	98	392	64	136	29	9	3	3	79	.347
Harris..	53	112	24	38	10	1	5	1	28	.339
Manush.	99	431	77	145	20	10	2	2	54	.337
Burke..	19	9	1	3	1	0	0	0	2	.333
Schulte..	91	341	64	109	19	5	3	5	60	.320
Kuhel.	99	397	62	124	20	7	8	7	70	.312
Goslin.	88	362	60	112	25	8	7	3	43	.309
Boken..	35	91	15	28	4	2	3	0	20	.308
Thomas.	27	34	4	10	0	0	0	0	4	.294
Myer...	83	319	52	92	16	10	3	4	37	.288
Bolton..	11	14	2	4	0	0	0	0	1	.286
Bluege..	91	324	46	92	9	6	5	4	54	.284
Rice....	49	64	15	18	3	3	0	0	10	.281
Wh'te'ill	26	72	5	20	1	1	0	1	10	.278
Sewell..	96	323	45	88	24	4	2	4	42	[illegible]
Berg....	25	39	6	9	2	0	1	0	4	.231
Kerr...	22	36	5	7	0	0	0	0	0	.194
Weaver.	12	22	4	4	0	0	0	0	0	.182
Crowder	33	69	2	9	0	0	0	0	4	.130
Russell..	34	23	3	3	0	0	0	0	2	.130
Stewart.	22	53	4	46	6	1	0	0	2	.113

Pitchers.

	G.	H.	B.	So.	IP.	Gs.	Gc.	W.	L.
*Linke.	3	15	11	6	16	2	0	1	0
Burke...	19	39	22	20	39 2-3	3	2	2	1
Russell	23	83	16	20	86 1-3	2	2	8	3
Crowder	33	207	57	77	209 2-3	24	10	17	7
Wh'te'ill	26	171	66	58	174 2-3	25	13	13	6
Stewart.	22	116	40	49	150 1-3	21	8	8	6
*McAfee	27	66	20	14	51	1	0	8	2
Weaver	17	78	25	21	65 1-3	10	5	4	3
Thomas	26	122	36	28	110	12	3	7	7

*Released.

Strange as It Seems —By John Hix

For further proof address the author, inclosing a stamped envelope for reply. Reg. U. S. Pat. Off.

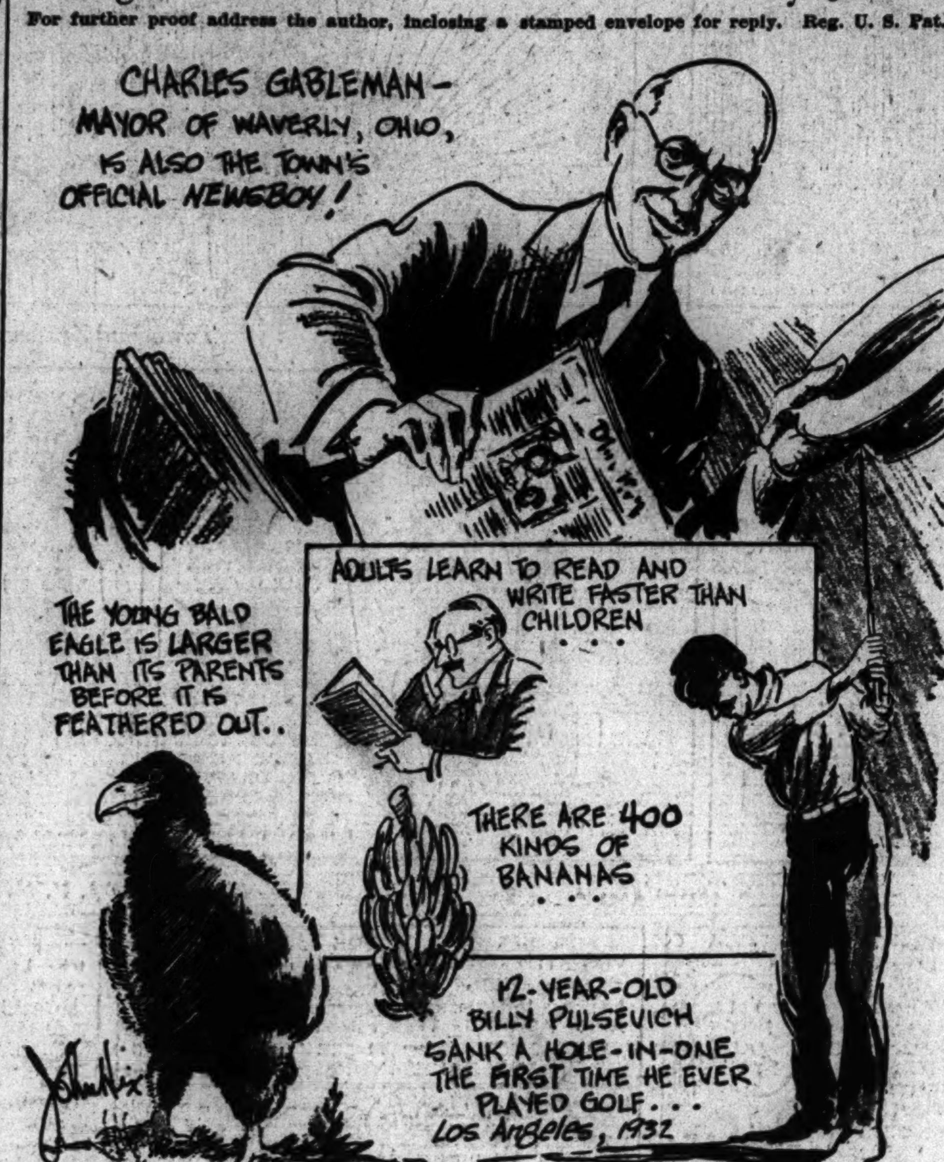

THE Gablemans, of Waverly, Ohio, are traditionally prominent in two important businesses of the town. They help supply the people with city government and with daily newspapers. For 60 years some member of the family has taken care of the news business and has held an important post in city government.

The present newsboy-official is Charles Gableman, Mayor of Waverly and paper carrier. He carries his route on a bicycle, covers 10 miles a day, supplying 800 customers with their daily news—and, at such times as his paper business does not occupy his time, he directs the city government.

* * * *

Contrary to the popular belief that children are more apt pupils in elementary education than adults, educators assert that the adult learns to read and write better and more quickly than the child. The adult learning to read and write takes a greater active interest in his studies than does the child, and has the added incentive of knowing how much he will profit by his study.

* * *

The bald eagle's young do not get their full growth of feathers until they are about 3 years old. On the other hand, they attain a weight equal, often exceeding, that of their parents before they are a year old. The young, generally, two to a nest, remain in the nest until they are 10 weeks old.

Colors give added realism to strange things and happenings illustrated by John Hix on a full page in The Sunday Post.

Grimm's Homer Beats Reds for Cubs, 2 to 1

Chicago, Aug. 3 (AP).—After waiting 102 games to hit a home run, Manager Charlie Grimm delivered one in the eighth inning today to break up a pitching duel between Guy Bush and Paul Derringer and give the Cubs a 2-to-1 victory over the Cincinnati Reds.

Cincinnati suffered a blow as George Grantham, star infielder, fractured his right ankle sliding into third base in the seventh inning. He will be out of the game for at least a month.

Bush held the Reds hitless until two were out in the sixth.

Cin'nati.	AB	H	O	A	Chicago.	AB	H	O	A
Adams.3b.	2	0	0	5	Koenig.3b..	2	0	1	3
M'sey.ss.2b	3	1	3	3	W.Her'n.2b	3	2	4	5
Hafey.cf..	4	1	1	0	Cuyler.lf..	4	0	2	0
Moore.lf..	3	0	2	0	F.Her'n.rf..	3	0	0	0
Bot'ley.1b.	4	1	12	0	Demaree.cf	4	0	1	0
G'tham.2b	3	1	0	2	Campbell.c	4	1	6	1
Bluege.ss.	0	0	0	0	Hartnett.c.	0	0	0	0
*Lucas....	1	0	0	0	Grimm.1b.	4	3	10	0
Rice.rf...	4	1	2	0	Judges.ss..	4	2	3	3
Manion.c.	3	1	4	0	Bush.p....	3	0	0	0
D'ringer.p.	3	0	0	3					
Totals.	30	6	24	13	Totals..	31	8	27	12

*Batted for Bluege in ninth.

Cincinnati .... 0 0 0 0 0 0 1 0 0—1
Chicago .... 0 0 0 0 0 1 0 1 x—2

Runs—Bluege, F. Herman, Grimm. Error—Campbell. Runs batted in—Rice, Campbell, Grimm. Two-base hit—Grimm. Home run—Grimm. Stolen bases—Grantham, Koenig. Sacrifices—Morrissey, Koenig. Double plays—Campbell to W. Herman, Jurges to W. Herman to Grimm. Left on bases—Cincinnati, 6; Chicago, 10. First base on balls—Off Derringer, 4; off Bush, 1. Struck out—By Derringer, 4; by Bush, 4. Umpires—Klem and Pfirman. Time of game—One hour 57 minutes.

Capital City League Games for Sunday

Unlimited Division.

Woodley A. C. vs. Congress Heights, Congress Heights, 3 p. m.

Federals vs. St. Joseph's No. 7, 3 p. m.

Stanton Cleaners vs. Miller Furniture Co., South Ellipse, 3 p. m.

Dor-A vs. Certified Barbers (diamond and time to be announced).

Junior Division.

Clarendon A. C. vs. Goodacre's, West Ellipse, 1 p. m. (First game of city championship series.)

Midget Division.

Versis A. C. vs. Corbett A. C. No. 3, 11 a. m.

Potomac Fish Co. vs. Montrose A. C. No. 4, 11 a. m.

Washington Maid vs. Eastern A. C. No. 3, 1 p. m.

Nats Beat Red Sox To Gain on Yanks

Continued From Page 15.

ually scored Sewell with a loft to right.

Whitehill Triples.

Bill Werber invited the Nats to score in the fourth when he muffed Harris' grounder, and they scored twice. Kuhel beat out another bunt to Seeds, Sewell scored him with a single and Whitehill amazed everybody by tripling over Jolley's head for his second hit. The Nats were back at Brown for two more runs in the fifth after two were out. Cronin doubled, Harris and Kuhel walked, Andrews relieved Brown, and Bluege rammed a double to center to score two runners.

Whitehill's shutout dreams exploded in the sixth when he walked three to fill the bases. The first Boston run scored when Cronin muffed Pinch Hitter Alexander's roller.

Scoring Continues.

Then Whitehill walked Walters to open the seventh, Cronin called Russell in. The heat, or his triple, or something hadn't improved Whitehill's control. The Sox found Russell for a couple of runs on Johnson's double and Ferrell's single and narrowed the score to 5-3. So the Nats scored two runs in their half on Kuhel's double and had a four-run lead again.

Both clubs got a run in the eighth which saw Joe Judge pinch hit for the Red Sox, get a clean single to right, and start for the Washington bench after the third out left him stranded.

Departmental League

G. P. O.	AB	H	O	A	Printers.	AB	H	O	A
Lis'sky.3b.	4	1	1	2	Homan.3b.	4	2	0	5
Mo'dale.cf	4	3	0	0	Holbrook.lf	3	1	0	0
Lawson.ss.	4	2	4	1	Sch'der.cf.	2	2	0	0
Harding.lf	2	1	1	0	Simons.c.	3	2	2	1
Ga'land.rf	4	3	1	0	D'hurst.rf.	4	0	0	0
Lyons.1b.	4	2	4	0	Waple.1b.	4	2	11	0
Corkins.2b	4	1	2	2	Edwards.ss	3	1	1	2
Sorrell.c.	3	1	5	0	Reid.2b.	3	1	4	1
Ingram.p.	2	0	0	1	Ro'bush.p.	2	2	0	2
Lee.p....	2	1	0	0	Webb.cf...	1	1	0	0
					Drayer.p..	1	0	0	1
Totals.	33	15	18	6	Totals..	30	13	18	12

Printers .... 1 0 0 1 2 1—5
G. P. O. .... 4 3 0 0 4 1—12

Runs—Lisensky, Mosedale (4), Lawson (2), Harding (2), Gartland, Sorrell, Lee, Homan, Holbrook, Schneider, Simons, Reid, Corkins. Two-base hits—Reid, Homan. Home run—Corkins. First base on balls—Off Ingram, 1; off Rowdabush, 2; off Drayer, 3; off Corkins, 1. Hits—Off Ingram, 8 in 4 innings; off Lee, 3 in 1 inning; off Corkins, 2 in 1 inning; off Rowdabush, 10 in 4 innings; off Drayer, 5 in 2 innings. Struck out—By Ingram, 3; by Rowdabush, 1; by Drayer, 1.

Eastern Boys Chosen For Swimming Team

The boys' team which will represent the Eastern section of the city in the Municipal Playground championships was selected from 180 contestants at the Rosedale pool yesterday. Several hundred spectators witnessed the struggle for places on the team.

70-Pound Class.

25-yard free style—Won by Arthur Vermillion (Rosedale); second, Raymond Robertson (Rosedale); third, Douglas Anderson (Potomac Avenue).

100-foot tehe race—Won by Potomac Avenue (George Andnes and Edward Lewis); second, Rosedale (Edward Merriman and James Merriman); third, Garfield (John Tydings and Milton Hale).

400-foot relay—Won by Rosedale (Edward Merriman, Raymond Robinson, James Merriman, Arthur Vermillion); second, Rosedale (Stanley Taylor, Junior Wilson, Billy Graves, Arthur Miller).

85-Pound Class.

25-yard free style—Won by Harvey Dering (Rosedale); second, Robert McElfish (Rosedale); third, Sam Fusco (Rosedale).

100-foot tehe race—Won by Rosedale (Ernest Stasulli and James Stambler); second, Langdon (John Frances and Gray Rutherford); third, Burroughs (James Pollock and John Gilmore).

400-foot relay—Won by Rosedale (Benny Stasulli, Robert McElfish, Harvey Dering, Sam Fusco); second, Rosedale (Ernest Stasulli, Thomas Dore, Wallace Fletcher, James Stambler).

100-Pound Class.

100-foot free style—Won by Buddy Tierney (Rosedale); second, Jack Kraemer (Rosedale); third, Gilbert Yobst (Rosedale).

100-foot tehe race—Won by Benny Stasulli and Pat Cehinis (Rosedale); second, Willard Hearn and Nathan Bowman (Langdon).

115-Pound Class.

100-foot free style—Won by Bryan Carroll (Rosedale); second, Daniel O'Connor (Rosedale); third, Buddy Cole (Rosedale).

100-foot breast stroke—Won by Stuffy Stewart (Langdon); second, Vincent Buonviri (Rosedale).

400-foot relay—Won by Rosedale (Buddy Cole, Vincent Buonniri, Daniel O'Connor, Bryon Carroll); second, Langdon (Willard Hearn, Jerry Shoemaker, Nathan Bowman, Bob Niess).

Unlimited Class.

100-foot free style—Won by Bud Dering (Rosedale); second, Joseph LaSalle (Peabody); third, tie between Roy Michael and Harry Myers, both of Rosedale.

100-foot breast stroke—Won by Harry Myers (Rosedale); second, Richard Boss (Langdon); third, Daniel Carroll (Rosedale).

100-foot back stroke—Won by Bill Marmion (Rosedale); second, William Green (Rosedale); third, Richard Frye (John Burroughs).

400-foot relay—Won by Rosedale (Walter Dering, Roy Michael, Buddy Myers, Bill Marmion); second, Rosedale (Billy Greene, Joseph Davis, Biby Dorr, Daniel Carroll).

Results in Minors.

Pacific Coast League.

		R.	H.	E.
Sacramento	000 111 000—3		10	1
San Francisco	000 001 001—2		9	1

Horne and Wirts; Zinn and Bottarini.

American Association.

First game—

		R.	H.	E.
Milwaukee	010 110 000—3		8	1
Columbus	201 000 02x—5		6	3

Braxton and Young; Lee and Delancey.

Second game—

		R.	H.	E.
Milwaukee	300 000 103—7		6	2
Columbus	010 422 00x—9		18	1

Caldwell, Hillin and Bengough; Dean, Heise and Delancey.

Others postponed, rain.

Judge to Start Tomorrow in Sox Line-Up

Nats and Boston to Idle Today; Ed Chapman to Make His Debut.

JOE JUDGE, for 17 years star first baseman of the Nats, will make his first appearance in Washington tomorrow in the regular line-up of an alien American League team.

The mere mention of Judge's name through the amplifiers of Griffith Stadium as a starter in the Boston line-up brought cheers from his many followers in the stands yesterday, and his covorting at first base tomorrow will be watched with keen interest.

The Red Sox were quick to sign Judge after the veteran had seen several weeks' service with Brooklyn in the National League shortly after he was released by Washington.

In his appearance as a pinch-hitter yesterday, Judge was given a big hand by the fans.

Ed ("Butch") Chapman, the newest Nat, will make his major-league debut against the Red Sox tomorrow in the final game of the current set, which will give home fans something to look forward to. Meanwhile, Clark Griffith, owner of the Nats, has given baseball followers, especially "figger filberts," something to do this afternoon, which happens to be an open date on the schedule.

"In yesterday's game, we had our first batter reach first in the first six innings, yet never scored a run. I believe that this is a record," Griffith said yesterday.

When Griffith's attention was called to the fact that records of this kind are not printed in the book, he said: "Well, I claim it is a record and I challenge any one to prove me wrong." So here's something for argumentative fans to do this afternoon instead of going to the stadium.

And speaking of records, Smead Jolley, of the Red Sox, set one of some kind in the eighth yesterday. He opened this round with a double and yet advanced only one base on two outfield hits which followed. There was some excuse when he held second while Harris was making a great try for Seed's safety, but how he kept from scoring on Pinch-Hitter Joe Judge's single to right is a mystery.

Mrs. Jack Russell is doing nicely following an emergency appendicitis operation, the Nats' No. 1 relief pitcher reports.

Manager Joe Cronin is taking turns resting his outfielders and Fred Schulte drew a lay-off yesterday. Schulte will be back in the game tomorrow. Schulte went to center in the alien eighth, though, to tighten the Nats' defense.

Dan Howley, former manager of the St. Louis Browns and the Cincinnati Reds, visited the Nats yesterday and was Owner Clark Griffith's guest at the game. His Toronto team played in Baltimore last night.

Sewell must have been daydreaming on third in Round 3. Instead of being tagged up when Jolley caught Manush's long fly, he broke for home and had to run back to the base after the catch was made. He might have been nipped had the Red Sox hustled the ball home, but they evidently assumed that Sewell knew how to run bases and did not know what happened until too late.

Sewell probably thought the blow was a hit, but he should do no thinking at times like that. If it was a hit, he could have walked home and all that hurry was not necessary.

Werber turned in a pretty play in the fifth when he gobbled up Manush's grounder, which was deflected off Brown's glove, and made the out at first. He was in the air when he made the throw.

Cronin contributed the best fielding play of the game in the ninth when he raced over toward second to snare Johnson's liner on a pick-up with his gloved hand. Even then, it took a rifle peg to nip the speedy flyhawk at first.

Firemen After Game.

The Bethesda Fire Department is seeking a game for Sunday. Call Wisconsin 4260.

Hamilton Entries.

(Associated Press.)

FIRST RACE—Six and one-half furlongs; purse, $600; claiming; for 4-year-olds and upward (Canadian foaled).

1 Sugar Jar ... 106 | 10 Mestallup ... 104
2 Candy Man ... 115 | 11 Corsinax ... 109
3 By the Sea ... 107 | 12 Attic Bird ... 104
4 *Marie Gaiety 105 | 13 *Tabson ... 107
5 Fire Reel ... 106 | 14 Mish Mash ... 109
6 Manotacks ... 112 | 15 *Earthen Jar ... 105
7 Prince Rupert 106 | 16 Lord Car'an ... 115
8 Heap Good ... 104 | 17 *Survey ... 99
9 Bronze ... 112 | 18 Our Sonny ... 106

SECOND RACE—Six and one-half furlongs; purse, $600; claiming; for 3-year-old and 4-year-old maidens.

1 Canterbury R. 102 | 5 Watchlite ... 109
2 Almond ... 109 | 6 Old Fash'ed ... 95
3 Fitzent ... 104 | 7 Kopard ... 104
4 Polonian ... 104 | 8 Callous ... 102

THIRD RACE—Six and one-half furlongs; purse, $600; claiming; for 3-year-olds and upward.

1 Happy Warrior 111 | 9 Authority ... 107
2 Wacket ... 112 | 10 Lace Shawl ... 113
3 Fed. Reserve ... 115 | 11 Gift o' Gab ... 106
4 Candy Pot ... 110 | 12 Revonah ... 106
5 Common ... 115 | 13 Satin Eagle ... 106
6 Masantic ... 106 | 14 Predict ... 112
7 More Anon ... 104 | 15 Chatwater ... 104
8 Princ. Stola ... 110 | 16 Just One ... 108

FOURTH RACE—Five furlongs; purse, $600; the Junior Plate; claiming; for 2-year-olds.

1 Scotch Plaid ... 108 | 8 Sass ... 108
2 Gift Roman ... 116 | 9 Port Royal ... 108
3 †Ashport ... 112 | 10 †Charles J. ... 111
4 Baby John ... 112 | 11 Lady Justice ... 108
5 Fair Minded ... 108 | 12 *Mayco ... 107
6 Alcedema ... 108 | 13 Kleva ... 112
7 Bunting ... 111

†H. C. Hatch and L. Gentry entry.

FIFTH RACE—One and one-sixteenth miles; purse, $600; claiming; for 3-year-olds and upward.

1 George DeMar 108 | 5 *Piecemeal ... 103
2 Grand D'ess ... 115 | 6 Galahad ... 115
3 Hanover Jean 100 | 7 Little Scout ... 106
4 *Fair Dawn ... 108 | 8 Virado ... 115

SIXTH RACE—One and one-sixteenth miles; purse, $600; claiming; for 3-year-olds and upward.

1 †Oilrite ... 108 | 5 Cotton Time ... 113
2 Vision Hour ... 115 | 6 *Spanflow ... 110
3 †Granite Rock 115 | 7 *Popcorn ... 106
4 Carylon ... 110 | 8 Upset Lad ... 113

†Four L's Stable-Russell entry.

SEVENTH RACE—One and one-eighth miles (on the turf); purse, $700; claiming; for 4-year-olds and upward.

1 Bushman ... 120 | 4 Omareen ... 115
2 Maj. General 115 | 5 Top Hattie ... 110
3 *Bylona ... 114 | 6 *Mrs. Foster ... 112

*Apprentice allowance claimed.
Weather, raining; track, sloppy.

Recalling That July 4 Afternoon, 1919

Wide World Photo.

Meeting under vastly different circumstances, Jack Dempsey (left) and Jess Willard greet each other at Los Angeles for the first time since that memorable meeting in that boiling pine cauldron at Toledo, where Dempsey battered the huge Willard into defeat in four rounds to win the world championship 14 years ago.

Wightman Cup Play Is Under Way Today

U. S. Victory Is Expected Largely Because of Mrs. Moody.

NEW YORK, Aug. 3 (AP).—The ranking women tennis players of the United States and Great Britain meet for the eleventh time tomorrow in their annual competition for the Wightman Cup, with the issue, as is usually the case when ladies meet, almost unpredictable.

If there is any advantage it lies with Capt. Helen Wills Moody and her team of three, the rules of the competition giving Mrs. Moody a chance to compete in three of the seven matches in the series and win all except one of the points needed for team victory.

Playing with the American "champion of champions" will be experienced Helen Jacobs and Sarah Palfrey and the courageous, if inexperienced, Alice Marble, one of the finer of the younger players.

Trio of Newcomers.

Heading the English team of five is Dorothy Edith Round, the solemn-mannered English Sunday school teacher, who took a set from Mrs. Moody at Wimbledon, the first to accomplish the feat in six years, but with only one experienced British internationalist to give her aid, Betty Nuthall. The other three places on the English team are filled by Mary Heeley, Peggy Scriven and Frida James, all newcomers to cup play.

Old Rivals Clash.

Old rivals will clash Sunday when the Kenilworth A. C. plays host to the Benning A. C. in a game starting promptly at 3 o'clock. Each team has won nine consecutive games. Griner will hurl for Benning, while Rupard will toe the mound for Kenilworth.

Colored Dept. League.

Bur. Eng.	AB	H	O	A	Commerce.	AB	H	O	A
S.B'erly.ss	3	1	4	3	White.2b..	4	1	2	2
Mickey.rf.	4	0	1	0	Brown.rf.p	5	2	1	0
E.B'ly.p.cf	3	2	0	2	Baylor.3b.	3	1	6	1
T'lor.3b.p	4	1	1	2	W'iams.lf..	4	4	0	1
Brooks.2b.	3	1	0	2	J.Moore.1b	4	2	5	0
Flipping.1b	3	1	8	1	Moten.cf..	3	2	1	2
Cook.lf...	3	2	0	0	T.Moore.ss	3	0	1	1
Bell.c....	3	0	3	0	Bland.p..	4	1	0	1
T'nor.cf.3b	3	0	1	1	Twyman.c.	3	1	5	0
					Slade.p..	0	0	0	0
Totals.	29	8	18	11	Si'field.rf..	0	0	0	0
					Totals..	31	14	21	8

Bureau of Engraving... 0 0 0 0 1 2 1—4
Commerce .... 0 6 2 0 7 0 x—15

Runs—Moten (2), T. Moore (2), White (3), Baylor (2), Twyman, A. Williams (2), Cook, Brown, J. Moore, Brooks, Flipping, Tignor. Errors—Baylor, Flipping, White (2). Two-base hits—White, Moten, Flipping. Three-base hit—Moten. Home run—A. Williams. Stolen base—E. Beverly. Left on bases—Commerce, 6; Bureau of Engraving, 4. First base on balls—Off E. Beverly, 3; off Bland, 1; off Taylor, 1. Hits—Off Beverly, 5 in 3 innings; off Brown, 3 in 1 inning; off Slade, 0 in 1 inning. Hit by pitched ball—By Bland (S. Beverly), by Beverly (Baylor (2), Twyman). Struck out—By Bland, 5. Wild pitch—E. Beverly. Losing pitcher—Beverly.

Federal League

Airways.	AB	H	O	A	Bookbind.	AB	H	O	A
Burg.3b..	5	2	0	0	Green.2b..	3	0	1	3
Ice.cf....	4	0	0	0	Kilbreth.cf	4	0	4	0
Gard'er.2b	5	3	3	2	D'ford.p.ss	4	2	4	2
Clark.c..	3	1	9	1	Heller.1b..	3	3	8	1
Lyle.p....	3	1	1	3	Tilley.3b..	4	2	1	1
Rabbitt.1b	4	1	5	1	F'gerald.c.	4	1	5	1
Miller.lf..	4	0	1	0	Funk.lf....	3	1	1	0
Jackson.ss	3	2	2	2	Barnes.ss.rf	2	2	0	0
Ziegler.rf..	4	1	0	0	Parker.p..	3	1	0	1
					Tear.p....	0	0	0	0
Totals.	34	11	21	9	Canter.rf..	0	0	0	0
					Totals..	30	12	24	9

Airways .... 0 0 2 0 0 1 0 0—3
Bookbinders .... 2 0 3 0 1 0 0 x—6

Runs—Burg, Gardiner, Rabbitt, Green, Dumford, Heller (2), Tilley, Fitzgerald. Errors—Airways, 2; Bookbinders, 2. Two-base hits—Barnes, Gardiner (2), Dumford, Tilley, Heller. Home run—Fitzgerald. Stolen bases—Green (2). Double plays—Parker to Fitzgerald to Heller, Green to Heller, Lyle to Rabbitt to Clark. First base on balls—Off Parker, 1; off Lyle, 1. Hit by pitched ball—By Lyle (Green, Heller), by Tear (Lyle), by Dumford (Jackson).

Industrial League.

Blue Rib.	AB	H	O	A	Gichner.	AB	H	O	A
Fr'ke.rf.2b	5	2	1	0	Tribby.3b..	4	2	0	1
McNally.ss	4	0	2	3	Zahn.2b...	4	1	2	0
Shelton.2b	2	0	0	0	Th'pson.cf	4	1	0	1
Mills.2b.3b	3	1	1	3	Coker.ss..	4	0	0	2
Tonker.cf.	4	3	2	1	Usilton.rf..	4	1	0	0
Lu'kirk.lf.	4	2	3	0	Roberts.lf.	4	0	0	0
Russell.1b	5	4	11	0	Bowie.1b..	4	0	8	0
Beckert.c.	4	2	6	0	Gichner.c..	4	3	17	1
Hurley.3b.	2	1	1	1	Brown.p...	3	1	0	3
Carter.p..	3	0	0	1					
Flynn.rf..	2	0	0	0	Totals..	35	9	27	8
Be'court.p	0	0	0	0					
Totals.	38	13	27	9					

Gichner Iron Works 1 3 0 2 0 0 3 1 0—10
Blue Ribbon Cigars 1 0 1 0 0 0 1 0 1—4

Runs—Franke, Tonker (2), Russell, Tribby (2), Zahn (2), Gichner (2), Brown (2), Thompson, Coker. Errors—Beckert, McNally (3), Russell (2), Tribby, Brown. Two-base hits—Tribby, Zahn, Tonker, Russell. Three-base hits—Franke, Tonker, Gichner, Luebkirk. Stolen bases—Franke, Zahn, Thompson. Sacrifices—Brown, Carter, McNally. Double play—Tonker to Turley. Left on bases—Gichner, 5; Blue Ribbon, 13. First base on balls—Off Carter, 3; off Brown, 2. Hits—Off Carter, 9 in 7 innings; off Bettencourt, 0 in 2 innings. Hit by pitched ball—By Carter (Thompson), by Brown (Luebkirk).

Playgrounds Net Play On Chevy Chase Courts

The boys' junior and senior tennis playground tournament matches reached the second round yesterday. The results of the first round and schedule of the matches to be played on the Chevy Chase courts Friday, August 4, are as follows:

Junior Class.

First round—Harvey Krusburg (Franklin) defeated C. Wright (Thomson), 6—1, 6—1; Norman Bernstein (Hamilton) defeated Morris Robbins (Brookland), 6—2, 6—8, 6—4; Fred Schwaner (Hoover) defeated John Crowley (Petworth), 9—7, 7—5; George Cranston (Maury) defeated Fridley (Murch), 6—0, 6—1; Joe Harrod (Brightwood) defeated Myer Barnes (Tenlay), 6—4, 6—0; Melvin Dower (Takoma) defeated Charles Beller (Paul), 6—0, 6—2; Ralph Adair (Chevy Chase) defeated William Hoke (Phillips), 6—4, 7—5.

Senior Class.

First round—Happy Jacobs (Montrose), bye; Joe Sullivan (Mitchell Park) defeated Flynn (Ludlow), 6—4, 3—6, 6—4; Sidney Paretsky (Johnson) defeated Morris Neiday (Hamilton), 6—4, 6—1; Louis Chatlen (Corcoran) defeated R. Pierce (Orr), 6—1, 6—2; E. Pinkham (Burroughs) defeated Bill Burke (Bancroft), 6—1, 6—1; B. Contreras (Virginia Avenue) defeated Tom Garges (Garfield), 5—7, 6—1, 6—0.

Grays Play Sunday.

The Chevy Chase Grays will play the C. & P. Telephone baseball team Sunday at 3 p. m. on the Chevy Chase diamond.

Maid Nine Wins First-Half Flag Race

Defeats Eastern A. C., 11-9; Scores Seven Runs in First Inning.

WASHINGTON MAID MIDGETS annexed the first-half championship of the Capital City League yesterday with an 11-9 victory over the Eastern A. C. in a slugfest played on the South Ellipse. The game marked the end of a hectic race that ended with the new champions, Eastern A. C. and Potomac Fish Co. tying for the honors. The Maids trounced the Potomacs last Sunday to gain the final round.

The eventual winners pounced on their opponents for seven runs in the first inning. To this they added one in the third and three in the sixth. Jimmy Dawson and Nick Mallas led the attack, each connecting for three safeties.

Gradually Pull Up.

Undismayed by this display of power, Eastern plugged away at "Irish" MacIntosh's offerings and gradually pulled within speaking distance of its rival. Two runs in the seventh ended the team's scoring, however, for MacIntosh applied the pressure in the remaining two innings.

Glaze, with three hits, and Burke and DiGracco, with two each, led the losing team at bat.

Sunday the second-half race will get under way with three games scheduled.

Eastern.	AB	H	O	A	Wash. M'd.	AB	H	O	A
Ma'raco.rf	2	0	1	0	Chumas.lf.	5	1	3	0
Mudd.rf..	3	1	0	0	Lewis.cf...	3	0	0	0
MacD..3b.p	4	0	3	2	Pistolas.rf.	2	1	0	0
Cohill.ss..	4	1	2	1	Jenkins.2b.	4	2	3	2
Glaze.2b..	4	3	2	4	Dawson.1b.	5	3	7	0
C.DiG'so.c.	5	2	2	2	Coakley.3b.	5	2	0	3
DiG..p.3b.	5	1	0	1	Mallus.ss..	5	3	2	3
M'kobb.1b.	4	0	10	0	Merch't.c..	4	2	10	1
Barnes.cf..	4	1	2	0	Sin'tos.rf.cf	4	1	2	0
Burke.lf..	4	2	2	0	McIntoh.p.	4	1	0	1
Totals.	39	11	4	10	Totals..	41	16	27	10

Eastern A. C....... 0 1 0 3 2 1 2 0 0—9
Washington Maid.. 7 0 1 0 0 3 0 0 x—11

Runs—Chumas, Pistolas, Lewis, Jenkins (2), Dawson (2), Coakley, Mallus, Merchant (2), MacDonald, Cohill, Glaze (2), C. di Gracco (2), R. di Gracco, Barnes, Burke. Errors—Chumas, Lewis, Jenkins, Coakley, Mallus, MacDonald, Cohill (2), Glaze, R. di Gracco, Minrobb. Two-base hit—Mallus. Three-base hit—Dawson. Stolen bases—Washington Maids, 7; Eastern, 1. Sacrifice—Pistolas. First base on balls—Off McIntosh, 4; off R. di Gracco, 1. Struck out—By McIntosh, 9; by MacDonald, 1. Wild pitches—MacDonald (2). Passed balls—C. di Gracco (2), Merchant.

Departmental Game Off.

Because the Federal Unionists are in the process of a drastic reorganization caused by several forfeitures, the Departmental League game between the Unionists and Agriculture for today has been postponed. Manager J. Earle Moser, of the Unionists, plans to sign practically an entirely new team within a few days.

The Washington Post Fisherman's Tide Table

(August 5 to August 11, inclusive)

	Tomorrow	August 6	August 7	August 8	August 9	August 10	August 11
ROCK POINT	1:20- 1:49	2:14- 2:42	3:04- 3:32	3:53- 4:22	4:41- 5:06	5:28- 5:52	6:16- 6:40
	8:13- 8:29	9:01- 9:22	9:48-10:12	10:33-11:02	11:18-11:51	.....-12:02	12:39-12:45
ANNAPOLIS	4:14- 4:14	5:00- 5:11	5:42- 6:05	6:22- 7:00	7:00- 7:53	7:30- 8:47	8:18- 9:43
	11:11-10:25	11:50-11:24	.....-12:27	12:22- 1:05	1:22- 1:41	2:21- 2:18	3:26- 2:58
PINEY POINT	12:30-12:59	1:24- 1:52	2:14- 2:42	3:03- 3:32	3:51- 4:16	4:38- 5:02	5:26- 5:50
	7:23- 7:39	8:11- 8:32	8:58- 9:22	9:43-10:12	10:28-11:01	11:12-11:49	11:55-.....
CHES. BEACH	2:29- 2:29	3:15- 3:26	3:57- 4:20	4:37- 5:15	5:15- 6:08	5:54- 7:02	6:33- 7:58
	9:26- 8:40	10:05- 9:39	10:42-10:37	11:20-11:36	11:56-.....	12:36-12:33	1:41- 1:13
SOLOMONS AND PT. PATIENCE	1:14- 1:14	2:00- 2:11	2:42- 3:05	3:22- 4:00	4:00- 4:53	4:39- 5:47	5:18- 6:43
	8:11- 7:25	8:50- 8:24	9:27- 9:22	10:05-10:21	10:41-11:21	11:18-.....	12:26-.....
TILGHMAN, SHARPS AND BENEDICT	2:14- 2:14	3:00- 3:11	3:42- 4:05	4:22- 5:00	5:00- 5:53	5:39- 6:47	6:18- 7:43
	9:11- 8:25	9:50- 9:24	10:27-10:22	11:05-11:21	11:41-.....	12:21-12:18	1:26-12:58

Top figures are high tide. First figures are A. M., others P. M.

The above predictions give the times the water is high and low. Slack water (time of turn of current) occurs somewhat later. In Chesapeake Bay, midchannel, between Chesapeake Beach and Annapolis, flood and ebb currents begin about 3 to 4 hours after low and high water, respectively, by the shore. At other places given in the table slack waters occur from ½ to 1½ hours after times of low and high water.

NRA WE DO OUR PART

..MILLER..
GEARED-TO-THE-ROAD TIRES

WHY MILLER TIRES GIVE UNIFORM WEAR and MILEAGE

Hydro Cure Process

PROVIDES A PERFECT AND UNIFORM CURE DURING THE CONSTRUCTION OF EVERY MILLER TIRE

In the Miller Hydro Cure Process a water bag placed inside the tire is maintained at exactly the same temperature as the mold outside the tire. This process is timed to a split second, assuring uniform cure thruout the tire.

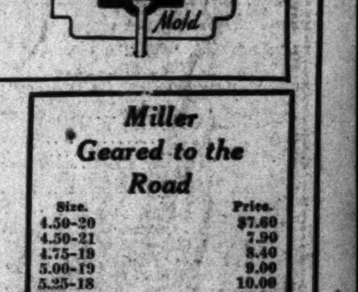

THE RESULT—EVEN WEAR—LONG, SAFE MILEAGE

Miller MEDALIST Tires

Size.	Price.
4.40-21	$4.45
4.50-20	5.10
4.50-21	5.35
4.75-19	5.65
5.00-20	6.25
5.00-19	6.10
5.25-18	6.90
5.25-21	7.35
5.50-19	7.70

Miller Geared to the Road

Size.	Price.
4.50-20	$7.60
4.50-21	7.90
4.75-19	8.40
5.00-19	9.00
5.25-18	10.00
5.50-18	11.30
5.50-19	11.50
6.00-18	12.76
6.00-20	13.50

WASHINGTON BATTERY CO.
1146 19th St. Nat. 4128
Serving Washington Motorists for 19 Years

WASHINGTON MILLER DEALERS

BEN'S TIRE & BATTERY, 1200 H St. N.E.
BORHER'S SERVICE STATION, 5301 Wisconsin Ave.
CLUBBS GARAGE, 900 R. I. Ave. N.E.
CONGRESSIONAL GARAGE, 628 Pa. Ave. S.E.
EMBASSY AUTO SUPPLY, 2041 K St. N.W.
FRED HART BATTERY SER., 1537 14th St. N.W.
HERRIMAN SERVICE STATION, 1923 M St. N.W.
HIGHWAY GARAGE, 2106 R. I. Ave. N.E.
LIMERICK SER. STATION, 4430 Benning Rd. N.E.
MAJESTIC SERVICE STATION, 4½ and F Sts. S.W.
MT. PLEASANT GARAGE, 2424 18th St. N.W.
OLD COLONY MOTOR SER., Blair Rd. and Butternut St. N.W.
SAYLOR'S GAS & BATTERY SER., 3054 Mt. Pleasant St. N.W.
SHERIDAN GARAGE, 2516 Que St. N.W.
R. E. SCHRIDER, 258 Carroll St., Takoma Park, D. C.
SPENCER BATTERY & ELEC., 2419 Pa. Ave. N.W.
2400 GARAGE, 1640 Kal. Rd. N.W.
WARDMAN PARK GARAGE, 27th & Calvert Sts. N.W.
ZELLAN'S SERVICE, 3670 N. H. Ave. N.W.

NEARBY MILLER DEALERS

ARLINGTON SERVICE STATION, Arlington, Va.
BROOKFIELD GARAGE, Naylor, Md.
BLYTHE'S GARAGE, Lanham, Md.
FAIRLAND GARAGE, Fairland, Md.
HYSON & BRADFORD, Manassas, Va.
PEACOCK MOTOR CO., Leonardtown, Md.
ROY MINNICK, 8514 Ga. Ave., Silver Spring, Md.
ROWE BATTERY & ELEC., Hyattsville, Md.
SANDY SPRING GARAGE, Sandy Spring, Md.
STAR SERVICE STATION, Bethesda, Md.
TILCH'S FILLING STATION, Silesia, Md.
SILVER SPRING GAR. & WRECKING CO., 8216 Ga. Ave., Silver Spring, Md.
D. T. WARD, Poolesville, Md.
WATERS MOTOR CO., Gaithersburg, Md.

Radio Dial Flashes

By Robert D. Heinl.

ALTHOUGH claiming to be the Government's oldest service organization there will be nothing old-fashioned about the Coast Guard when it celebrates its 143d birthday tonight. A concert by the Coast Guard Band aboard the cutter Tampa will be broadcast to the country while the ship is steaming between New London and New York.

The music will be carried to New York by short wave, Lieut. Comdr. E. M. Webster, Coast Guard communications officer, said last night, and then relayed over a Nation-wide network coming to the Capital through Station WJSV at 10 o'clock.

During an intermission in the concert, which we'll bet a nickle will include some of Secretary Woodin's music (the Coast Guard being under Secretary Woodin), the scene will shift to Washington, from where the voice of Admiral H. G. Hamlet, commandant of the Coast Guard, will be picked up.

An invitation will be extended to President Roosevelt to listen in at Hyde Park.

The Wightman Cup tennis matches between England and the United States, which bring together the star women players of both countries, will be described today from the West Side Tennis Club at Forest Hills, New York (WJSV, 3 to 4 p. m.; WRC, 3 to 4:30 p. m.).

American stars who will participate will be Helen Wills Moody, Helen Jacobs, Mrs. L. A. Harper, Carolin Babcock, Sara Palfrey and Alice Marble. The English team will include Betty Nuthall, Mary Heeley, Freda James, Dorothy Round and Peggy Scriven.

The Santa Barbara Fiesta will be heard here through WJSV at 2 o'clock this afternoon.

Burns and Allen, who broadcast from Washington at the conclusion of their engagement at the Fox, should get some local boy to look over their continuity. Gracie is supposed to be dumb, but it was Burns who, presumably at the Capitol, said:

"Now let's go over to the mint and see them make the money!"

That line would probably get by most anywhere else, but not in this man's town.

IN a series of four talks the Department of Agriculture will endeavor to reach the 1,200,000 wheat growers of the country to explain the control plan which involves the distribution of $90,000,000 to wheat growers who sign agreements to reduce wheat acreage. The first speaker will be M. L. Wilson, in charge of wheat production control (WMAL, 10:15 p. m.).

Ethel Waters, who made "Stormy Weather" one of the most-sung popular songs and the only Negro woman on the networks, will be heard in a new program over the WJZ chain, but not over WRC, starting at 10:15 p. m. This is in addition to her Monday night broadcast at the same hour over the WJZ net.

NOBODY but Fred Allen, New England dispenser of nonsense, knows what kind of a show he is going to put on in his new series tonight, not even the sponsor. Ferde Grofe will be a fellow conspirator (WRC, 8, p. m.).

Two sides of the theatrical situation will be revealed over WMAL at 4 p. m., August 4, by Lawrence Langner of the Theater Guild and the Westport Country Playhouse, and Robert Garland, dramatic critic.

Early days of Central City, famous "ghost" city of Colorado, will be dramatized this afternoon as part of the Central City Opera Revival. (WMAL, 3:30 p. m.)

Gladys Swarthout, mezzo soprano of the Metropolitan Opera Company, and Frank Chapman will be the soloists. Robert Edmond Jones, scenic designer, will speak.

Henry Nestor, Washington's "Singing Cop," returns from his vacation this week to continue his series of programs over WMAL tonight at 9:30 o'clock.

THE cry of "only a nickel, a half a dime, the twentieth part of a dollar" will ring out over the air this afternoon when the ten best "barkers" at the World Fair compete for the title of "The Barker of the Century." (WMAL, 2:30 p. m.)

Preliminary contests will eliminate all but ten leading ballyhoo artists of the Midway. Then the finalists will be given two and a half minutes each to deliver their spiels.

Excellent opportunity for the sort of banter in which Phil Harris and Leah Ray excel is offered by "If You Could Only Cook," a tune on which the two will combine on tonight. (WMAL, 8 p. m.)

"The Snow Queens" with their theme song, "The Dance of the Ice Cubes," seem made to order for an early August program. (WJSV, 9:30 p. m.)

A preview of the American Country Life Association convention to be held in Blackburg, Va., this month, will be given during the National Farm and Home Hour, over WMAL at 12:30 o'clock this afternoon.

Band Concerts.

United States Army Band, Capitol, 7:30 p. m.

March, "Grandioso" ..... Seitz
Overture, "Four Ages of Man" ..... Lachner
Solo for trombone, "Art Thou the Christ?" ..... O'Hara
William F. Raymond, soloist.
"Irish Tune from County Derry," ..... Grainger
Waltz, "Sobre las Olas" ..... Rosas
Selection from "Of Thee I Sing," ..... Gershwin
"The Glow Worm" ..... Lincke
Suite, "Ballet Egyptien" ..... Luigini
March, "Comairons" ..... Benter
"The Star-Spangled Banner."

United States Marine Band, Marine Barracks, 10 a. m.

Marines' hymn, "The Halls of Montezuma."
Scenes from "Bohemian Girl" ..... Balfe
Sextet from "Lucia" ..... Donizetti
Second Leader Arthur S. Witcomb, Musicians Nicholas Chicese, Harold Bayes, Joe Fisk, Peter Hazes and William H. Santelmann.
March, "Under the Double Eagle," ..... J. F. Wagner
Euphonium solo, "Beautiful Colorado," ..... De Luca
Musician Donald Kimball.
Characteristic, "Whispering of Flowers," ..... Von Blon
Cornet solo, "Ave Maria" ..... Gounod
Second Leader Arthur S. Witcomb.
"Egyptian March" ..... Strauss
"Narcissus" ..... Nevin
Descriptive, "A Motor Ride" ..... Bidgood
"Pilgrim Chorus and Song to the Evening Star," from "Tannhauser" ..... Wagner
Hymn, "Doxologia."
"The Star-Spangled Banner."

United States Navy Band, Sylvan Theater, Monument Grounds, 7:30 p. m.

Fourth movement from "Scheherazade." ..... Rimsky-Korsakow
"Festival at Bardad" ..... Orem
Rhapsody, "The American Indian" ..... Orem
Sextet from "Lucia" ..... Donizetti
Musicians De Giorgio, Walker, Mangnaro, Edwards, Peck and Heard.
Suite:
(a) "Tambourin Chinois" ..... Kreisler
(b) "Prelude in C Sharp Minor." ..... Rachmaninoff
(c) "Whispering Flowers" ..... Von Blon
Solo for cornet, "Mandolinata" ..... Bellstedt
Musician Birley Gardner.
Overture, "Tannhauser" ..... Wagner
"Salome's Dance" ..... Strauss
Vocal solo, Mrs. Clara Moran Bernheimer.
Excerpts from "The Show Boat" ..... Kern
"Valse of the Flowers" ..... Tschaikowsky
Rhapsody, "Second Hungarian" ..... Lisst
"The Star-Spangled Banner."

Radio Program

Friday, August 4, 1933.

WRC—National Broadcasting Co. (316 Meters, 950 Kilocycles.)

A.M.
6:30—Tower Health Exercises.
7:00—Organ Rhapsody.
7:30—Morning Glee Club.
7:45—Florendo Trio.
8:00—Morning Devotions.
8:15—Bradley-Kincaid, the Mountain Boy.
8:30—Cheerio.
9:00—Breen and DeRose.
9:15—Winters & Weber Organ Duo.
9:30—Jelliff's correct time.
9:31—The Strolling Fiddler.
9:45—Betty Crocker.
10:00—Morning Parade.
11:00—Gene Arnold.
11:15—Pauline Alpert, pianist.
11:30—On Wings of Song.
12:00 (noon)—Orchestra.
P.M.
12:30—Richard Himber's Ensemble.
1:00—Road to Romany.
1:30—Carlton Ensemble.
2:00—Sonata Program.
2:15—Famous Loves.
2:30—Woman's Radio Review.
2:45—To Be Announced.
3:00—Wightman Tennis Matches.
4:30—Jack and Loretta Clemens.
4:45—Melodic Wanderings.
5:00—Viennese Ensemble.
5:10—Uncle Charlie.
5:15—Viennese Ensemble.
5:30—Gould & Shefter Piano Team
5:45—Grosner's Baseball Scores.
5:50—Musical Interlude.
5:55—Elkgrove Five-Minute Program.
6:00—Black and Blue Detective Mystery Serial.
6:15—Betty Boop Frolics.
6:30—A King of the Highway.
6:45—The Goldbergs.
7:00—Cities Service Orchestra, the Cavaliers; Jessica Dragonette, Soprano.
8:00—Fred Allen's Revue.
8:30—Dance Orchestra.
9:00—Singing Reporter.
9:15—Goldman Band.
9:30—Lum & Abner's Oldtime Friday Night Sociable.
10:00—"Doors," Violet Wachter.
10:15—Orchestra.
10:30—Mark Fisher Orchestra.
11:00—Ralph Kirbery.
11:05—Piping Rock Club Orchestra.
11:30—Harold Stern Orchestra.
12 (midnight)-12:30—Club Michel Orchestra.

WMAL—National Broadcasting Co., Inc. (475.9 Meters, 630 Kilocycles.)

A.M.
6:45—Early Risers.
7:00—Breakfast Club.
9:00—Four Southern Singers.
9:15—Keeping Up with the Times, by N. E. F. Meekins.
9:30—Today's Children.
9:45—Singing Strings.
10:00—"Shut-in Hour," U. S. Marine Band; Capt. Taylor Branson, leader.
11:00—Ivy Scott, Soprano.
11:15—John L. Fogarty, Tenor.
11:30—The Merrie Men Quartet.
11:45—Pat Kennedy, Songs.
12 (noon)—Vic and Sade.
P.M.
12:15—Ensemble.
12:30—National Farm and Home Hour.
1:30—Children at the Fair.
1:45—Sisters of the Skillet.
2:00—High Spots.
2:15—Words and Music.
2:30—"Barkers' Contest from Century of Progress."
3:00—Gene Quaw Orchestra.
3:30—Central City Opera Revival.
4:00—Lawrence Garland, of Theater Guild; Robert Garland, Dramatic Critic.
4:15—Orchestra.
4:30—Larry Larson, Organist.
4:45—Margaret Tolson, Pianist.
5:00—Henry King and His Orchestra.
5:30—Health and Happiness.
5:45—News Flashes.
6:00—Amos 'n' Andy.
6:15—Musical Interlude.
6:30—George Olsen Orchestra.
7:00—Tales of the Titans.
7:30—Potash and Perlmutter.
7:45—Southernaires Quartet.
8:00—Let's Listen to Harris.
8:30—D. C. Federation of Citizens Associations.
8:45—Hanna Sisters.
9:00—U. S. Navy Band, Lieut. Charles Benter, leader.
9:30—Henry Nestor, barytone.
9:45—Hill Billy Heart Throbs.
10:00—The Postilion, Late News from The Washington Post.
10:15—Wheat Acreage Reduction Campaign Talk, by M. L. Wilson, in charge of wheat production control.
10:30—Echoes of the Palisades.
11:00—Rhythm Boys.
11:30—London Terrace Orchestra.
12 (midnight)—U. S. Weather Forecast.

WJSV—Old Dominion Broadcasting Co. (205.4 Meters, 1,460 Kilocycles.)

A.M.
7:00—Sun Dial.
8:30—Waltz Dreams.
9:00—Gray Moods.
9:15—Bill and Ginger.
9:30—Luxembourg Gardens.
9:45—Summer Dreams, Gene Stewart.
10:00—Melody Parade.
10:15—The Captivators.
10:45—Will Osborne's Orchestra; Pedro de Cordoba.
11:00—Harold Knight Orchestra.
11:30—Concert Miniatures.
12 (noon)—Miniatures.
P.M.
12:15—Frank La Marr Orchestra.
12:30—County Agent H. B. Derr, Fairfax, Va.
1:00—Musical Moments.
1:05—Fred Berrens' Orchestra.
1:35—Artist Recital.
1:45—Science Service.
2:00—Santa Barbara Fiesta.
3:00—Wightman Tennis Matches.
4:00—Virginia News.
4:05—Summer Dreams, Gene Stewart.
4:15—John Kelvin, tenor.
4:30—Lillian Conn, pianist.
4:45—Jack Miller, Nat Brusiloff's Orchestra.
5:00—Skippy.
5:15—Miniatures.
5:28—Marco, World Traveler.
5:30—Jack Armstrong, American Boy.
5:45—Tarzan.
6:00—Stamp Adventurers Club.
6:15—Dance Time.
6:30—Dolf Martin's Orchestra; Travelers Quartet.
6:45—Boake Carter.
7:00—The Columbians.
7:15—News Flashes.
7:30—Harold Stern's Dance Orchestra.
8:00—Irvin S. Cobb.
8:15—Three Maids on a Mike.
8:30—Country Club, Grantland Rice, Betty Barthell, Mary McCoy; Quartet; Golden's Orchestra.
9:00—Chesterfield Program, Grace Moore, Lou Holtz, Lennie Hayton's Orchestra.
9:30—Frigidaire Program, Jane Froman and Snow Queens.
9:45—Howard Barlow, Symphony Orchestra.
10:00—United States Coast Guard Program.
10:30—Guy Lombardo and His Royal Canadians.
11:00—Leon Belasco Orchestra.
11:30—News Flashes.
11:45—Tom Gerun Orchestra.
12 (mid.)—Sign off.

WOL—American Broadcasting Co. (229 Meters, 1,310 Kilocycles.)

A.M.
7:00—Musical Clock.
8:00—Birthdays.
8:05—Musical Clock.
9:55—Police Flashes.
10:00—Band Box Revue.
10:15—Songs of Hawaii.
10:30—Guy Lombardo's Music (electrical transcript).
11:00—Concert Waltzes.
11:30—Along Theater Row.
11:59—Weather.
12:00 (noon)—Lost and Found Period.
P.M.
12:05—Luncheon Concert.
12:30—Eddie South and His Orchestra.
1:00—Sign Off.
3:00—Sports and Variety.
4:00—Viennese Nights.
4:15—Organ Echoes.
4:30—Salon Musicale.
5:00—Something for Everyone.
5:30—Baseball Scores.
5:35—Something for Everyone.
6:00—California Gypsy Orchestra.
6:15—Today in Sports.
6:29—Weather.
6:30—Karl Addison, Popular Vocals.
6:45—Piano Tone Pictures.
7:00—Dinner Concert.
7:20—News Spotlight.
7:30—Northern Dramatic Co.
8:00—Varieties.
9:00—Good Night.

Argentine Official Dies.

Buenos Aires, Aug. 3 (AP).—Antonio de Tomaso, minister of agriculture, died of angina pectoris today after a long illness.

Chile Teachers Ask More Pay.

Magallanes, Chile, Aug. 3 (AP).—School teachers asked today for a 100 per cent salary increase because of the rising cost of living.

● *Starts Tomorrow!*
HELEN
HAYES
ROBERT
MONTGOMERY
in
A Brilliant Hit
"ANOTHER LANGUAGE"
● LOEW'S PALACE ●

Napoleon and Uncle Elby — By Clifford McBride

The Gumps — Townsend Zander, Alias "Count Bessford"

ONLY 8 DAYS LEFT—
THE APPOINTED HOUR DRAWS CLOSER AND CLOSER—MILLIE MUST MAKE UP HER MIND WHETHER SHE WILL MARRY THE COUNT OR SEE HER MOTHER GO TO JAIL—
HER EYES ARE STAINED WITH TEARS FROM LONG WEEPING—HER HEART IS HEAVY—BUT SHE HAS COME TO A DECISION—
WHATEVER HAPPENS, I CAN'T LET MOTHER SUFFER—I'LL GO TO HER NOW AND TELL HER I'M GOING TO MARRY THE COUNT—IT WILL EASE HER MIND, EVEN THOUGH IT ENDS MY HAPPINESS FOREVER—
MOTHER DEAR—I HAVE SOMETHING TO TELL YOU—I KNOW THE TERRIBLE ORDEAL YOU ARE GOING THROUGH WITH THOSE DEBTS AND WORRIES—I AM ONLY A BURDEN TO YOU—THE COUNT HAS PROPOSED TO ME AND I AM GOING TO ACCEPT HIM—
MILLIE DARLING—WHAT MARVELOUS NEWS—
AND, MAMA—I AM DOING THIS ALL FOR YOUR SAKE
NONSENSE—DARLING—THE COUNT IS A FINE MAN—THIS WILL MAKE A WONDERFUL MATCH FOR YOU—ESPECIALLY WITH THAT BIG BUSINESS DEAL HE'S MAKING SO MUCH MONEY OUT OF RIGHT NOW—I'M SO HAPPY ABOUT THIS I COULD CRY—
MEANWHILE—ZANDER LIKE SOME VORACIOUS BLOODSUCKER BITES DEEPER AND DEEPER INTO BIM'S GREAT FORTUNE—
DO YOU WANT TO MAKE GOOD ON THESE I. O. U'S TONIGHT?
WELL, THAT MAKES JUST $3,000,000.— I LOST— HERE'S A CHECK ON MY BANK IN AUSTRALIA—
Reg. U. S. Pat. Off.; Copyright, 1933, by The Chicago Tribune.
SIDNEY SMITH

Dixie Dugan — **Tense Times** — By J. P. McEvoy and J. H. Striebel

WHAT A BREAK!
JUST AS HE WAS ABOUT TO SIGN THE MOMENTOUS CONTRACT — SAMSON SMITH'S HAIR-GROWING MACHINE SEEMINGLY GOES BLOOEY! HE MAKES A SEARCHING EXAMINATION— EVERYTHING SEEMS IN PERFECT ORDER BUT THE MACHINE NO LONGER GROWS HAIR!!
HUMPF!— SO IT'S JUST LIKE ALL TH' REST O' THOSE HAIR-GROWING THINGS — IT WORKS ON EVERYBODY BUT YOURSELF!
I GUESS YOU CAN'T DEPEND ON IT
DON'T LOOK SO WORRIED SAMSON— YOU'LL HAVE IT ALL RIGHT IN A MINUTE
I'M NOT SO SURE
FOR SEVERAL HOURS SAMSON WRESTLES VAINLY WITH HIS MACHINE —THE DIRECTORS GROW MORE AND MORE IMPATIENT, AND — AS CROOKS ARE ALWAYS THE FIRST TO SUSPECT CROOKEDNESS ← THEIR SUSPICIONS BEGIN TO TAKE VOICE —
HUH—AND GREEDLE WAS GONNA HAND THAT MONEY RIGHT OVER
I'M BEGINNING TO THINK—
BUT—GENTLEMEN—
GENTLEMEN MY EYE! IT LOOKS LIKE YOU'VE TAKEN US FOR A LOT OF SAPS
—AT THE SAME TIME A DESPAIRING LOOK CLOUDS SAMSONS FACE —HE SEEMS OVERWHELMED BY A CRUSHING REALIZATION— HE TURNS WHITE —
SAMSON DEAR— WHAT'S TH' MATTER?

Dick Tracy — **Anchors Aweigh!**

GRINDING AND HIDING ALONG THE WHARF IN HALIFAX, "STOOGE" VILLER WATCHES FOR A CHANCE TO BOARD A BOAT AND AFFECT AN ESCAPE FROM THE NORTH AMERICAN SHORES.
IF I'M DISCOVERED I'LL HANG SURE. THAT DETECTIVE THINKS I DROWNED AND I MUST KEEP HIM THINKING THAT!
SUDDENLY FROM BEHIND A PACKING CASE ON THE WHARF, A STRANGER SLIPS ACROSS STOOGE'S PATH...
HAVEN'T GOT A MATCH, HAVE YOU, BUDDY?
A MATCH? —OH SURE.
HA! SO OLD 'MIKE' WANTED ANOTHER MAN FER HIS CREW, EH? WELL, HE'S GOT ONE! WAIT TILL HE SEES THIS SPECIMAN
YEAH— THIS SHANGHAIING AIN'T SUCH A BAD JOB WHEN YOU'VE GOT IT DOWN TO A SYSTEM LIKE WE HAVE.

Joe Palooka — **A Swell Plan** — By Ham Fisher

LISTIN' McGUFFY, IF THIS BIG ELAPHUNT A YOURS DON'T GIT HIS MIND OFF OPERA AN LEARN SOME REAL BOXIN'— BLINTZKY'LL MURDER 'IM.
YOU'RE TELLIN' ME! I GOT A HEADACHE WATCHIN' HIM. WE GOTTA THINK UP SOME THIN'.
HE CRIED LIKE A BABY AN WOULDN'T BOX WHILE TH' DARN THING WAS PLAYIN' THAT "LOVER'S FAREWELL" OR SOMETHING IN GREEK— I GUESS IT WAS.
YOU WAIT HERE. I'M SCRAMMIN DOWN TO TH' VILLAGE TO TH' MUSIC STORE.
QUICK TRIP KNOBBY— WHAT HAVE YOU?
I GOT A ATTATCHMENT T'PLAY TH' PHONAGRAF THRU TH' RADDIO— AN' SOME BATTLE SONGS FROM A COUPLA OPERAS.
BOOM
BANG
CRASH
LOOK AT 'IM. BOY— DOES IT WORK?
AND HOW! KNOBBY, YOU'RE A GENIUS!

Minute Movies will be found on Page 20, while Winnie Winkle appears on Page 21 this morning.

Baby Mine

MAN SAYS AUNTIE NEVER HAD THE THRILL OF HOLDING HANDS IN A MUFF BEHIND SLEIGH-BELLS.

By Ham Fisher

Typewriter Firms Adjust Pay Rates

Hartford, Conn., Aug. 3 (AP).—The Royal Typewriter Co. and the Underwood-Elliott-Fisher Co. announced today their cooperation in President Roosevelt's recovery program.

The Royal Co. announced reduction of working hours and an average increase of 12½ per cent in wages, with a minimum of $14 a week for salaried office employes.

The Underwood-Elliott-Fisher Co. announced a schedule of reduced hours and "substantial wage rate adjustments," details of which had not been completed.

Walt Mason, Himself

The Tourists.

IN those brave days when every man had money in his old tin can, the tourists used to come to town and blithely put the rubles down, and buy the best in bed and board that our old village could afford. They came by every road and lane, they came by auto and by train, they came in state, and, wearing bells, they put up at the best hotels, and ordered everything in sight that would assuage their appetite. Oh, nothing was too costly then to suit these gay and genial men, to brighten up the passing lives of lively daughters, aunts and wives. "Economy" was then a word that seemed obnoxious and absurd. And when the season saw its end and cheerful tourists ceased to spend, the merchant princes of the town found no occasion for a frown. Their lives were happy and serene, they'd taken in much good long green, and they could play the waiting game until another season came. Those golden times did not stay put, and now the tourists come on foot, or come to town in old tin cars, and use alfalfa for cigars, and sleep outdoors when they arrive, and purchase hot dogs, four or five, and weep and wail for quite a time when they at last must spend a dime.

(Copyright, 1933.)

New Yorker Today

By Mark Barron.

New York—Marion Talley has been in town again, deserting her farm for the concert stage. Somewhat slimmer and for the first time unaccompanied by her mother, she appears to have grown up, although she is as uncommunicative and apparently has as few enthusiasms as ever.

This girl, who won terrific acclaim when she made her debut at the Metropolitan Opera, has always been an enigma to New York. Even when the city was at her feet, she always refused to participate in the ballyhoo and hoop-la receptions with which Manhattan would surround her.

About the only time she appears in public is when she strolls window shopping along Fifth avenue. She confines her interest to the windows, for her sister, Florence, designs all her clothes.

Extremely reticent about expressing her opinions of preferences, she grows excited only when she talks about Maria Jeritza. The glamorous, golden-haired singer from Vienna apparently is her one heroine.

Green Plus Blue.

Paul Green, Pulitzer prize author, was motoring from Hollywood to his native North Carolina for a vacation. Arriving in El Paso, Tex., early on July 4, he decided that he and his two children should do something about celebrating the holiday.

Stopping beside a policeman, Green asked if he would object to their shooting off a few firecrackers in the street.

"You certainly can," agreed the cop, "go right ahead." And the blue coat joined the Green youngsters in their noise making.

On The Rebound.

When Prof. Oscar Hamilton, of the University of North Carolina, met Will Rogers, he said to the cowboy humorist: "Some people have been unkind enough to you to say that I look like you."

"Well, they don't think so much of either of us, do they?" Rogers flipped.

Strolling along Broadway, Fred Keating, suave magician, stopped to regard with awe one of the trickier electric signs in that section. This one in particular showed a girl acrobat doing stunts on a trapeze—all in lights, of course.

"It's marvelous the way they can do tricks with those lights," observed this professor of legerdemain, who knows quite a few tricks himself.

The subway company employs old-fashioned well buckets in which to store its ready supply of nickels.

The new coo-coo song of the moment is called "Brooklyn Bridge Has Never Had a Vacation."

Barbers are hoping that Gen. Balbo's visit won't start a fad for beards among New Yorkers.

Helen Kane chose her new husband, Max Hoffman, jr., as her leading man in a new musical comedy.

Here's Chance For Girls to Enter Movies

Post, Loew's Fox, and Boat Line Cooperate in Contest.

From a gay party on board a Wilson Line excursion boat—and swept off to Hollywod to play in a Paramount picture soon to be shown at Loew's Fox Theater. That will be the dazzling fortune of some lucky Washington girl within the next two weeks.

No contest, no entries, no rules—just choice by talent scouts of Paramount, who will be riding the Wilson Line boats every day from Monday, August 7, to Sunday, August 13, keenly appraising every girl on board until one is found to meet their expectations.

Four girls will be selected every day, one from each trip the boat makes down the Potomac. At the end of the selections, all of the girls will be arranged on the stage of Loew's Fox Theater and one selected from among the entire group. This takes place on the evening of August 14.

No one knows what type of girl will appeal to the talent experts. It may be you, or you, or you. Blonde, brunette, redhead. Tall, short, slim or plump. Whoever she may be, one girl will positively be chosen for a trip to Hollywood.

The reason? Paramount's new picture, "Eight Girls in a Boat," to be produced by Charles R. Rogers, who made "Millie," "I Love That Man," "Song of the Eagle" and other cinemas.

Maj. Driver Heads Samaritans Order

Chicago, Aug. 3 (AP).—Maj. William Driver, retired Army officer of Hollywood, Calif., today was nominated supreme monarchos of the Ancient Mystic Order of Samaritans as the order began a three-day convention. Nomination is equivalent to election.

Other officers named, all elevated to ranks above last year's, were R. D. Coffman, of Birmingham, Ala., supreme kalifah; Charles W. Hartley, of Batavia, N. Y., supreme counsellor; Earl Taylor, of Hartford, Conn., supreme prince; John L. Hayden, of Schenectady, N. Y., supreme secretary, and George W. Tilley, of Mechanicsville, N. Y., treasurer.

The order is affiliated with the I. O. O. F.

U. S. Boy Scouts Frolic in Budapest

Budapest, Hungary, Aug. 3 (AP).—The American contingent from the Boy Scout jamboree camp at Godollo near here moved into Budapest today sightseeing and marching through the streets singing American songs.

Sidewalk throngs appreciated especially their singing of "John Brown's Body," which was new to Budapest.

The camp at Godello was visited by girl guides from England today.

Wheat Producers Warned of Dangers

Regina, Saskatchewan, Aug. 3 (AP). A warning of danger should wheat producers' demands for orderly marketing be ignored was sounded by L. C. Brouillette, Saskatchewan wheat pool chief, at today's session of the world's grain conference.

He coupled with his warning acceptance of the suggestion of cooperation between the grain trade and the wheat pools.

Pegler Finds White House Is Rival of Working Press

Newspaper Code Might Bar Dilletante Journalists, He Thinks.

By Westbrook Pegler.

New York, N. Y., Aug. 3.—Most of the newspaper boys and girls will prefer to be classed as professional people under the code of the NRA, even though this status would assure them no greater benefit than the privilege of being called out of bed in the middle of the night to go to work.

Most of the newspaper people are merely employes of very practical merchants, but as long as these merchants are permitted to call their business an institution and to command special privileges for it, the hands will like to regard themselves as members of a romantic craft.

The publishing business, in return for the privileges which it enjoys by reason of its special position in industry, naturally owes something to the public. Just what it does owe has never been identified in any code, however, except that generally the press is asked to serve no interest but the public interest. This is a very ambiguous requirement and two publishers might claim to be entirely conscientious, each according to his own lights, when they are in violent and abusive opposition on all matters of controversy.

It is curious that at this time, when Mr. Roosevelt is exhorting the employers of the country, including the publishers, to cooperate with the NRA, one of the most conspicuous rivals of the newspaper and magazine writer is the Roosevelt private and official family. The President's secretaries and Cabinet assistants have been writing diligently and Mrs. Roosevelt and their daughter, Mrs. Dall, are regular occupants of space which always was occupied by professionals up to the time when the election returns appraised the publishers that they were great natural writers. A few weeks ago, when the President was cruising on his yacht, one of his sons, who had never had a lesson in his life, became a syndicate journalist, covering the President's daily routine afloat. It was said of the son's dispatches that he wrote them by hand with a stub pencil on odd scraps of paper held against the mast of the ship. This fooled me completely. I would have sworn, from reading the young man's dispatches, that he had written them with his finger in his oatmeal.

An organization has been formed in New York to ask that the publishers, when they have work to assign, give the jobs to regular, experienced members of the profession. Probably this is intended to eliminate the unfair competition of dilletante journalists, such as the sons and daughters of the boss' social friends. It certainly can not be taken to ask the exclusion of such veteran journalists as Mrs. Franklin D. Roosevelt; nor the tried and experienced reporter, Anna, her daughter; nor Jimmy, the waterfront man, all of whom can hold their heads up in the company of Primo Carnera, Jack Dempsey, Babe Ruth, John McGraw and the dean of the lady reporters and veteran of many a hard night out in the weather on dirty murders, Mrs. Helen Wills Moody, of Berkeley, Calif.

What, No Stockings? Mayor's Dignity Periled

New York, Aug. 3 (AP).—Dignity must be maintained at City Hall, despite the heat. A waiter hurried toward Mayor John P. O'Brien's office bearing two tall iced drinks on a tray. He wore white linen knickers, but no stockings.

A policeman at the door gazed at the bare legs, shook his head, waved the waiter aside and took the tray in himself.

Quarter-Century's Injustice Canceled by Executive Order

Louis R. Glavis, of Interior, Is Restored to Civil Service Status.

(Associated Press.)

To remedy what the Interior Department called "an injustice allowed to stand for nearly a quarter of a century," President Roosevelt, by executive order, yesterday restored Louis R. Glavis to civil service status.

Now chief of the investigation division of the Interior Department, Glavis was dismissed by President Taft from the department service back in 1908, after he had uncovered irregularities in the Alaskan coal lands.

"His investigations disclosed," a statement by the department said, "that the Morgan-Guggenheim syndicate and other corporations were trying to acquire much of this valuable coal land through 'dummy' entrymen, in violation of the law."

Glavis discussed the situation with then Secretary Ballinger, who, the department said, had been an attorney for some of the coal land applicants and who took the view that certain remedial legislation had condoned the previous violation of the law by these applicants.

On Glavis' insistence Ballinger agreed to seek an opinion from George W. Wickersham, then Attorney General, but the next day retracted his agreement to such a course and had an opinion drafted in the department.

"Such an opinion was prepared, holding that the remedial legislation condoned the conspiracies and directed Glavis to approve the entries for patent and do nothing

Underwood & Underwood.
LOUIS R. GLAVIS.

further touching pending coal land filings," the department statement said.

Glavis saw Taft at Beverly, Mass., and the President submitted his report to Ballinger, praising the Secretary in the highest terms "and directed him to dismiss Glavis for insubordination."

In a congressional investigation of the matter a committee of six senators and six House members sustained Ballinger. A few months after, Walter L. Fisher succeeded Ballinger, reversed his predecessor and cancelled all Alaska coal entries and filings.

U. S. in Earnest On Crime War, Keenan Asserts

Pledges Police Chiefs Aid; Washington Is 1934 Convention City.

Chicago, Aug. 3 (AP).—Joseph B. Keenan, Assistant United States Attorney General in charge of the Federal Government's drive against kidnaping, racketeering and extortion, tonight declared the national administration "will not permit substitution of a government of the underworld for lawfully constituted authority."

Speaking at the joint banquet of the International Association of Chiefs of Police and International Association for Identification, Keenan said the Government was "in dead earnest" in its campaign and urged cooperation of local authorities.

The 1934 meeting of the police chiefs will be held at Washington, D. C., at a date to be determined by Maj. Ernest W. Brown, Washington superintendent of police. He is to select four days in the best season of the year for a convention in Washington.

"The efforts of the Government in this drive," Keenan said, "will be: First, to vigorously and relentlessly enforce the Federal law with particular emphasis on suppression of kidnaping and other forms of threat and violence; secondly, to attempt in a lawful and sound manner to lend itself as a coordinating and cooperative law-enforcement agency in all communities."

The Government, Keenan said, will make no attempt to substitute Federal law enforcement in any local community, but said the Department of Justice and the Attorney General's office would be at the disposal of local authorities to aid in crime suppression.

Former Cowboy Ropes Alleged Gasoline Thief

Wilmington, Calif., Aug. 3 (AP).—O. C. O'Neil was awakened from dreams of days on the Texas range early today by suspicious sounds about his motor car.

Picking up a saddle rope, he "built" a loop as he ran, twirled it about his head and let go. A body thudded in the darkness, and when police arrived they found John L. McGuire neatly hog-tied. He was charged with stealing gasoline.

Living at Stake, Racing Airmen Reply to Critics

Three Fly Here to Confer With N. A. A. on Threatened Suspension.

The 32 pilots facing suspension by the National Aeronautic Association got caught between two fires, with their living at stake, John Livingstone explained yesterday on coming to Washington to present the pilots' story.

Livingstone, Bennett, Griffin and Jack Wright flew here to confer with former Senator Hiram Bingham, president of the N. A. A., and members of the disciplinary committee which has their case under advisement. They are "on the carpet" for taking par in a race event not sanctioned by the N. A. A. They talked to Senator Bingham, Maj. Walter G. Kilner and William Enyard, and will see Commander Ralph S. Barnaby today.

"Believing the National Air Races would be held in the fall around Labor Day as usual, several of us set out to build fast planes that could compete with other ships we knew were being built," Livingstone said. "We used engines of 500 cubic inch displacement, and hoped to beat planes that flew 237 miles an hour last year to our 218 miles an hour. Then we learned that the classification was changed to 550 cubic inches, and that meant that our planes would not have a chance. Most of us are pilots who make our living contesting, and depend on prize money to pay for our planes and bread and butter.

"Maj. Rudolph Schroeder in Chicago planned his races there with the support of the Tribune for July 1-4, and was surprised when the National Air Races were announced for the same days. That was a question between race promoters and the N. A. A., which couldn't give sanction to more than one event at the same time. We pilots were caught in the middle, and we had to choose between flying out to Los Angeles and taking a licking, or flying to Chicago and having some equitable competition among ourselves. Since we live on prize money we went where we could win."

Five Firemen Hurt In Chicago Blaze

Chicago, Aug. 3 (AP).—Fire in a rooming house early today injured five firemen, drove 40 men and women to the streets in their sleeping garments, and caused the arrest of the proprietor, Thomas Butina, 36.

Three separate fires were reported and firemen said they encountered gasoline and kerosene fumes.

Battalion Chief Patrick Moriarity, burned about the face and back, was most seriously hurt.

Boys Stop Snake's Fight With Spider

Wooster, Ohio, Aug. 3 (AP).—The quiet dignity of this college town has been violently upset twice within 48 hours by the unseemly conduct of a snake, a spider and three boys.

The snake and the spider started the excitement in the basement of the Eastern Produce Co. by opening a life-and-death struggle.

By the time the town got warmed up to the spectacle, the boys came along and stopped the battle.

W. B. Robinson Heads Firemen Parade Judges

Chairman Will Select 21 on Staff to Make Various Awards.

With Wallace B. Robinson as chairman of the judges' committee for this year's National Firemen's Labor Day parade, selection of associate judges was going forward yesterday.

Last year Mr. Robinson handled this important post with the help of more than 50 coworkers. One year's experience has led him to believe that the work can be done better if he reduces the staff to 21 judges, well trained and fully acquainted with their tasks.

Many prominent Washingtonians will be included among his associate judges, he said yesterday. In addition he hopes to obtain the services of several retired officials of the Fire Department for the judging of technical equipment.

A meeting of the judges will be called by Mr. Robinson next week, at which time assignment of events will be made. This year there are 16 different classifications, with first, second and third places to be decided upon in each.

Work of the judges actually starts about 9 o'clock on the morning of the parade and it is usually about 9 p. m. before they are finished. The judging covers fire equipment, fire companies, fire engines and trucks, marching units, bands, drum corps and floats.

The judges will not pass on commercial entries, but will devote their time to those of paid fire departments, volunteer companies, ladies auxiliaries, civic organizations and police companies and precinct entries.

A list of the events was published in The Washington Post yesterday. The list will be reprinted next week.

Italians Honored At World's Fair

Columbus Statue Dedicated as Boulevard Is Named in His Honor.

Chicago, Aug. 3 (AP).—With oratory, song, music and parades, thousands of Americans of Italian extraction today celebrated Italian Day at the World's Fair.

It included addresses by the Italian Ambassador, Augusto Rosso; Gov. Floyd B. Olson of Minnesota and distinguished Americans of Italian descent.

They dedicated a statue of Christopher Columbus and renamed a boulevard in honor of the discoverer of the New World. There was a concert presentation of "Aida," with Ada Paggi, Anne Roselle and Pane-Gasser in leading roles.

Ambassador Rosso recalled that it was just 441 years today that Columbus set sail from Palos, Spain. He read a greeting from Mussolini.

Federal Control Of Dentists Seen

Speaker Says Charging All Traffic Can Bear Is Poor Policy.

Chicago, Aug. 3 (AP).—Government supervision within a year was the prospect held out for medical and dental professions today by Dr. Edward J. Ryan, editor of Dental Digest, at the convention of the American Academy of Periodontology, a dental group treating diseases of the gums.

"Unless we, as a profession, take steps to supply community dental care," Dr. Ryan said, "a socially minded Government will do it for us."

He warned that "charging all the traffic would bear" was poor practice, and urged the doctors to establish a bureau to keep control of dental administration within the profession.

PROPOSALS

PROPOSALS will be received by the Bureau of Supplies and Accounts, Navy Department, Washington, D. C., until 10 o'clock a. m., August 15, 1933, for furnishing crucibles, slab zinc, to the Navy Yard, Washington, D. C. Apply for proposals to the Bureau of Supplies and Accounts, C. J. PEOPLES, Paymaster General of the Navy. 4,11

BANKRUPTCY NOTICES

IN THE SUPREME COURT OF THE DISTRICT OF COLUMBIA, holding a Bankruptcy Court. In the matter of Thelma A. Gainey, Bankrupt. In Bankruptcy, No. 2892. Notice is hereby given that the above-named bankrupt has filed her petition praying for a discharge from all her debts in bankruptcy, and that her creditors and other persons in interest are required to enter their appearance in opposition, if any so desire, in the clerk's office of said court, on or before the 30TH DAY OF AUGUST, 1933. FRED J. EDEN, Referee in Bankruptcy. 4

IN THE SUPREME COURT OF THE DISTRICT OF COLUMBIA, holding a Bankruptcy Court. In the matter of Edward W. Hansbrough, Bankrupt. In Bankruptcy, No. 2893. Notice is hereby given that the above-named bankrupt has filed his petition praying for a discharge from all his debts in bankruptcy, and that his creditors and other persons in interest are required to enter their appearance in opposition, if any so desire, in the clerk's office of said court on or before the 30TH DAY OF AUGUST, 1933. FRED J. EDEN, Referee in Bankruptcy. 4

IN THE SUPREME COURT OF THE DISTRICT OF COLUMBIA, holding a Bankruptcy Court. In the matter of Ernest W. Farley, Bankrupt. In Bankruptcy, No. 2889. Notice is hereby given that the above-named bankrupt has filed his petition praying for a discharge from all his debts in bankruptcy, and that his creditors and other persons in interest are required to enter their appearance in opposition, if any so desire, in the clerk's office of said court on or before the 30TH DAY OF AUGUST, 1933. FRED J. EDEN, Referee in Bankruptcy. 4

IN THE SUPREME COURT OF THE DISTRICT of Columbia, holding a Bankruptcy Court. In the matter of James F. Meegan, trading as "Rare Book Shop," Bankrupt. In Bankruptcy, No. 2903. To the creditors of James F. Meegan, trading as "Rare Book Shop," of the City of Washington, District of Columbia: Notice is hereby given that on the 19th day of July, 1933, the said James F. Meegan, trading as "Rare Book Shop," was duly adjudicated bankrupt, and that the first meeting of his creditors will be held at my office in the Investment Building, Fifteenth and K streets northwest, Washington, D. C., on the 11TH DAY OF AUGUST, 1933, at 10:30 o'clock a. m., at which time the said creditors may attend, prove their claims (claims shall not be proved against the bankrupt estate subsequent to six months after the adjudication as stated above), appoint a trustee, examine the bankrupt and transact such other business as may properly come before said meeting. FRED J. EDEN, Referee in Bankruptcy. 4

LEGAL NOTICES

OFFICE OF THE COMMISSIONERS OF the District of Columbia. Notice is hereby given that under authority granted in public act No. 307, approved December 15, 1932, the Commissioners of the District of Columbia propose to conduct a hearing on the advisability of closing the streets and alleys in the District of Columbia described as follows: (1) 8TH STREET between Barry place and Euclid street nw.; also ALLEYS as acquired in squares 2880 and 2882. (2) 2ND STREET between Madison and Oglethorpe streets nw. MILMARSON PLACE between 2nd and 3rd street nw., NICHOLSON STREET between Kansas avenue and 3rd street nw.; also ALLEYS as acquired in squares 3382 and 3386. (3) FAIRLAWN AVENUE, STUART DRIVE, 14TH STREET and NAYLOR ROAD, SE., abutting on U. S. Reservation 343 (Anacostia Park); also ALLEY as acquired in square 5562. (4) TALBERT STREET and MOORE PLACE SE., abutting on U. S. Reservation 343 (Anacostia Park) and lying north of Firth Sterling avenue; also ALLEYS as acquired in square 5788. (5) 4TH STREET between Sheridan and Van Buren streets nw., 3RD PLACE and 4TH PLACE between Sheridan and Underwood streets nw., TUCKERMAN and UNDERWOOD STREETS between 3rd and 5th streets nw.; also ALLEYS as acquired in squares 3269, 3271, 3284 and 3285. (6) 39TH STREET NE., north of Benning road, EADS STREET between 39th and 42nd streets ne., FOOTE STREET and EDSON PLACE NE., west of 42nd street; also ALLEYS as acquired in squares 5078, 5079 and 5081; all abutting on U. S. Reservation 675. (7) 39TH STREET between Chesapeake and Brandywine streets nw., BRANDYWINE STREET between Nebraska avenue and 40th street nw.; also ALLEYS in squares 1766 and 1840. (8) PROSPECT AVENUE, NW., east of Lincoln road; also ALLEYS as acquired in squares 3523 and 3530. (9) ANACOSTIA AVENUE and MEADE STREET between 40th Street and Lane place ne., LANE PLACE between Lee street and Anacostia avenue ne., and 40TH STREET NE. north of Lane place; also ALLEY as acquired in square 5071; all abutting on U. S. Reservation 522. (10) BLISS STREET and EATON STREET between 12th and 13th streets se., abutting on square 1025. All interested property owners are hereby notified that pursuant to the provisions of said act the Commissioners of the District of Columbia will give a public hearing in the board room on the 5th floor of the District Building on WEDNESDAY, AUGUST 16, 1933, AT 10 O'CLOCK A. M., to determine the question as to any property rights which may be affected or as to the equity, justice or advisability of said closing. Maps showing said closings will be exhibited at said hearing, and the Commissioners will consider any suggestions or protests concerning the same which may be offered by any party interested. L. M. HEICHELDERFER, H. B. CROSBY, JOHN C. GOTWALS, Commissioners of the District of Columbia. jy21.de3-14s

AUCTION SALES

Thomas Dowling & Co., Auctioneers.

WE WILL SELL AT PUBLIC AUCTION TO enforce liens for storage charges, household furniture in the names of Mr. and Mrs. Reuben Reynolds, lot No. 357, at our warehouse, No. 4615 Fourteenth street northwest, on FRIDAY, AUGUST 18, 1933, AT 10 O'CLOCK A. M.

SHAPIRO FORKION & DOMESTIC EXPRESS.
4.12

WEDNESDAY, AUGUST 9, 1933— ADAM A. WESCHLER & SON, Auctioneers.

TRUSTEES' SALE OF VALUABLE IMPROVED REAL ESTATE, BEING THREE TWO-STORY AND CELLAR BRICK DWELLINGS, KNOWN AS NOS. 5421, 5425 AND 5427 FOURTH STREET NORTHWEST.

By virtue of a certain deed of trust, duly recorded in Liber No. 6702, folio 201 et seq., of the land records of the District of Columbia, and at the request of the party secured thereby, the undersigned trustees will sell at public auction in front of the premises, on WEDNESDAY, THE NINTH DAY OF AUGUST, A. D. 1933, AT FIVE O'CLOCK P. M., the following-described land and premises situated in the City of Washington, District of Columbia, and designated as and being lots numbered Twenty-one (21), Twenty-three (23), and Twenty-four (24) in square numbered Thirty-two Hundred and Ninety-six (3296) in the subdivision made by Thomas A. Jameson as per plat recorded in Liber No. 96, folio 42, of the records at the office of the Surveyor for the District of Columbia, together with the improvements thereon.

TERMS OF SALE: The said property is sold subject to a first deed of trust for $5,000.00 and a second deed of trust for $744 on lot 21; a first deed of trust for $5,750 and a second deed of trust for $850 on lot 23, and a first deed of trust for $5,750 and a second deed of trust for $850 on lot 24. The above described first deeds of trust bear interest at the rate of six and one-half per cent per annum, payable semiannually and mature April 16, 1935. Each of the above second trusts, together with interest at the rate of six per cent per annum, are past due. The purchase price over and above said trusts is to be paid in cash. A deposit of $500 will be required at time of sale. Terms of sale to be complied with within thirty days from date of sale, otherwise the trustees reserve the right to resell the property at the risk and cost of defaulting purchaser after five days advertisement of such resale in some newspaper published in Washington, D. C. Taxes, rents, interest on prior trusts and insurance premium are to be adjusted by calculation to date of sale.

GEORGE C. MARTIN, WILLIAM G. FEELY, Trustees.
P—jy29.aug1,4,7,9

TUESDAY, AUGUST 29, 1933— THOS. J. OWEN & SON, Auctioneers.

Trustee's sale of valuable improved real estate consisting of a five story and basement stone and brick apartment building containing 78 apartments, facing on Harvard Street at the corner of Mount Pleasant Street Northwest, Washington, D. C., known as "The Embassy."

Whereas, default having been made in the payment of the semiannual interest on the debt secured on the hereinafter-described land and premises by a certain deed of trust bearing date May 1, 1924, and recorded May 9, 1924, in liber 5213, folio 309, of the land records of the District of Columbia, and also in the payment of taxes, and at the written request of the holder of the bonds secured by the said deed of trust, the undersigned, the trustee named in said deed of trust, will offer for sale, under the provisions thereof, at public auction in front of the premises, at THREE O'CLOCK P. M., on TUESDAY, the TWENTY-NINTH DAY OF AUGUST, 1933, the following described land and premises, situate, lying and being in the County of Washington, in said District of Columbia, namely: Part of the tract of land called "Mount Pleasant," being a portion of the land conveyed by David O. Swaim, by deed recorded in liber 981 folio 470 of the Land Records of the District of Columbia, described as follows: Beginning for the same at the intersection of the westerly line of Mount Pleasant street with the northerly line of Harvard street, as said Harvard street was condemned and opened by proceedings in District Court Case No. 970 in the Supreme Court of the District of Columbia, and running thence along the said north line of said Harvard street, south seventy-two degrees thirty-nine (39) minutes west, sixty-five and eighty-eight hundredths (65.88) feet to a pet; thence on the arc of a circle, deflecting to the right whose radius is two hundred and forty-five (245) feet, a distance of one hundred and fifty-seven and eighty-two hundredths (157.82) feet to a pet at point of reversed curve; thence still with said north line of Harvard street, on the arc of a circle deflecting to the left, whose radius is nine hundred and forty-five (945) feet, a distance of twenty-five and sixty-nine hundredths (25.69) feet to the southeasterly corner of the land conveyed to John G. Wolfe by Mary B. Swaim Thompson, by deed dated April 27, 1921, and recorded in liber 4515, folio 411, of said land records; thence north on said Wolfe's east line, one hundred and twenty-one and forty-six hundredths (121.46) feet to an alley; thence on said alley, south eighty-six (86) degrees fifty-one (51) minutes east, two hundred and four and seventeen hundredths (204.17) feet to the said west line of Mount Pleasant street; thence on said west line, south seventeen (17) degrees twelve (12) minutes east, one hundred and six and fifty-two hundredths (106.52) feet to the place of beginning. At the date hereof, the above described land is designated on the books of the Assessor of the District of Columbia, for taxation purposes, as lot 808 in square 2591. Together with all buildings and improvements of every kind and description which have been erected or placed thereon, including all engines, boilers, elevators, dynamos, heating and lighting apparatus, refrigerating plant, and also all, each and every of the permanent or immovable interior improvements and fixtures of every kind and description in or upon said premises, or used in connection therewith, together with all and singular the ways, easements, rights, privileges and appurtenances and hereditaments to said premises belonging or in any wise appertaining.

TERMS OF SALE: One-third of the purchase price in cash, of which a deposit of $15,000 must be made with the trustee at time of sale, and the balance in equal notes of the purchaser, payable in one and two years after date of sale, with interest at the rate of six per centum (6%) per annum and payable semiannually, secured by deed of trust on the property sold, or all cash, at the option of the purchaser. The terms of the sale to be complied with within fifteen days from date of sale, in default of which the property will be resold, at the risk and cost of the defaulting purchaser, after five days readvertisement in some newspaper published in Washington, D. C., all conveyancing, title examination, recording and revenue stamps to be at the expense of the purchaser. UNION TRUST CO. OF THE DISTRICT OF COLUMBIA, Trustee. By GEORGE E. FLEMING, Vice President. (Seal.) Attest: J. WESLEY CLAMPITT, JR., Asst. Secretary.

HAMILTON & HAMILTON, Union Trust Building, Attorneys for Parties Secured.
d&dsexsun30t/July26

AUCTION SALES (Continued.)

TUESDAY, AUGUST 22, 1933— THOS. J. OWEN & SON, Auctioneers. 1421 Eye Street Northwest.

TRUSTEES' SALE OF VALUABLE NINE-STORY AND BASEMENT OFFICE BUILDING KNOWN AS "THE SOUTHERN BUILDING," LOCATED AT THE NORTHEAST CORNER OF FIFTEENTH AND H STREETS NORTHWEST, IN THE CITY OF WASHINGTON, DISTRICT OF COLUMBIA.

By virtue of a certain deed of trust duly recorded in Liber No. 5999, folio 193 et seq., of the land records of the District of Columbia, and at the request of the party secured thereby, the undersigned trustees will sell, at public auction in front of the premises, on TUESDAY, THE TWENTY-SECOND DAY OF AUGUST, A. D. 1933, AT TWO O'CLOCK P. M., the following described land and premises, situate in the District of Columbia, and designated as and being lot numbered Forty-four (44) of a subdivision of lots in square numbered Two Hundred and Twenty (220), as per plat recorded in Liber 24 at folio 142 in the Surveyor's Office of the District of Columbia.

TERMS OF SALE: Sold subject to certain leases of record, the full particulars of which will be announced at the time of sale, and subject to a prior deed of trust securing a present balance of $1,480,000.00 principal and accrued interest thereon, further particulars of which will be announced at time of sale; the purchase price above said trust to be paid in cash. A deposit of $37,000.00 required. Conveyancing, recording, revenue stamps, &c., at purchaser's cost. Terms to be complied with within thirty days, otherwise deposit forfeited and the property may be advertised and resold at the discretion of the trustees.

DONALD M. McNEALE, Trustee. NATIONAL SAVINGS AND TRUST COMPANY, Trustee.
Attest: (Seal.) By WILLIAM D. HOOVER, President.
ALEXANDER J. PANT, Assistant Secretary.

Substituted Trustees in Equity Cause No. 55,952 in the Supreme Court of the District of Columbia.

MONDAY, AUGUST 14, 1933— ADAM A. WESCHLER & SON, Auctioneers.

TRUSTEES' SALE OF FRAME DWELLING, NO. 7 SIXTY-FIRST STREET NORTHEAST.

By virtue of a deed of trust recorded in liber No. 5429, folio 321, et seq., one of the land records of the District of Columbia, and at the request of party secured thereby, the undersigned trustees will offer for sale by public auction, in front of premises, on WEDNESDAY, THE NINTH DAY OF AUGUST, 1933, AT THREE O'CLOCK P. M., the following-described property in the District of Columbia, to-wit: Lot 20 in John W. Gresham's subdivision of lots in block 5, "Deanwood Heights," as per plat recorded in liber No. 46, folio 30, of the records of the office of the surveyor of the District of Columbia, the said property being designated on the books of the assessor of the District of Columbia for taxation purposes as lot 20 in square 5279.

TERMS OF SALE: One-third of the purchase money to be paid in cash, balance in equal installments, represented by promissory notes of purchaser payable in one and two years, with interest at 6 per cent per annum from day of sale, payable semiannually, secured by first deed of trust upon property sold, or all cash, at option of purchaser. A deposit of $200 required of purchaser at sale. Examination of title, conveyancing, recording, revenue stamps and notarial fees at cost of purchaser. Terms to be complied with within thirty days from day of sale, otherwise trustees reserve the right to resell property at risk and cost of defaulting purchaser, after five days advertisement of such resale in some newspaper published in Washington, D. C., or deposit may be forfeited, or without forfeiting deposit trustees may avail themselves of any legal or equitable rights against defaulting purchaser.

FRED B. RHODES, WILLIAM E. RICHARDSON, Trustees.
P—ju29au1.4.10.14

THE ABOVE SALE IS POSTPONED UNTIL MONDAY, AUGUST 14, 1933, AT THE SAME HOUR AND PLACE. BY ORDER OF THE TRUSTEES.

LOST 1

ANY ONE finding brown pocketbook, initials C. M., call Dec. 3136. Reward.

LOST—Certif. E248432, for 10 shares stock E. I. du Pont de Nemours & Co. Return to C. S. Burrell, Bureau Yards and Docks, Navy Department. Reward.

POLICE PUP—Black; male; 7 mos. old; name Teddy. Reward. 5900 16th st. nw.

PURSE—Black leather; containing currency; on Chevy Chase car. Rew. Emerson 9470.

WATCH and bracelet, Hamilton; man's; lost Beverly Beach locker room. Return 735 Hamilton st. nw. or call GEorgia 1018. Liberal reward.

WRIST WATCH — Man's; small, square; Hamilton; white gold. Reward. 3701 Mass. ave., Apt. 606; Cleveland 4705.

2 DOGS, 1 Boston bull and 1 white spitz; both female; lost Sunday from 2300 Foxhall rd. nw. Reward. CL. 3831.

FOUND 2

FOR ARTICLES LOST IN DIAMOND CABS: Bag; black leather. Call Lost and Found Dept., North 2868.

PERSONALS 3

CHAMBERS CO. Ambulance Service, $4.00.

ALCO RUBS, infra ray, elec. treatments; your residence or hotel. NO. 2209.

BEAUTIFUL rest home in District suburbs for convalescents and elderly people needing special diet; resident nurse; verandas; large grounds; every care, kindness and consideration shown. Box 213, Washington Post.

BEST CARE given aged and chronic patients in nurse's home; doctor's refs.; tray service. AD. 9830.

BODY MASSAGE — Masseur from New York City; gentlemen only. Nat. 5058.

CASH FOR GOLD, watches, diamonds, jewelry, antiques, silver, pawn tickets. Livingston, 1404 N. Y. ave. MI. 9364.

CONVALESCENTS, aged and invalid, given every attention and care; choice food; special diet; physician's refs. Ad 3063.

HONEST RADIO REPAIRING. STOP AND THINK! CALL GRIMM, NO. 2897. ANY TIME. 12 YEARS' EXPERIENCE.

CHAMBERS CO. One of the largest Undertakers in the World.

INFANTS and small children boarded by practical nurse in her suburban home; doctor's refs.; $5 week. Clar. 1651.

KALORAMA RD. NW., 1844—Personal cares given invalid and elderly people; in owner's priv. home; excel. meals; reas. Col. 0112.

LET DR. DELLA LEDENDECKER'S WONDERFUL HANDS RUB THOSE ACHES AND PAINS AWAY. 3025 O NW.; WEST 1120.

MOTHER will board 2 babies or small children in private home; wholesome food; best care. $5 week. Atlantic 4066-J.

"TEMPLE SCHOOL"—Manassas, Va., 30 miles from Wash.; modern, individual training children 3-10 yrs.; special diets; fully equipped playgrounds; refs. exchanged. Miss Margaret Hopkins, Manassas, Va.; phone 72.

SMITH BROS.' FUNERAL HOME. (COLORED) FUNERALS $50 UP. 1723 7TH ST. NW. CALL NO. 7119

BALLROOM DANCING. 6 PRIVATE OR CLASS LESSONS $5. NO FAKE FEES. CLEVELAND 5393.

TURKISH BATH FREE. With Bonat permanent wave. Why suffer with heat or join the nudist colony? Get your system free from acids and toxin poison. Give your beauty work done in comfort; muscle lifting, facial pack, colonic irrigation; trained nurse. Ladies' Turkish Bath, Albee Bldg., 15th and G; Met. 7236.

MANICURING At your home or mine. Po. 1872.

CHAMBERS CO. Complete Funeral as low as $65.

PEACHES ARE RIPE AT QUAINT ACRES. On Silver Spring-Colesville Pike. Route No. 27, only 5 miles north of D. C. line.

FOR WRINKLES—FINESA. Absolutely guaranteed and highly recommended by scientists; removes minor wrinkles, blackheads, roughness and scaly skin; restores youthful appearance; it is very economical. Call your druggist or mail your order with $1 to Fernandes & Co., distributors, 2631 14th st. nw., Washington, D. C., or call for delivery. AD. 5429.

BEER DEALERS 3A

GENUINE IMPORTED BEER—Serve and drink Walsheim, Dortmunder, Pearl of Germany or Carlsberg from Copenhagen; delivered to your home, $3.50 per dozen bottles. Phone NOrth 3448.

PRESTO LUNCH. 517 9th St. N.W.—Full course dinner, 28c. Sandwiches and ice cold beer. Open 24 hours.

GERBER MEt. 939 14th N.W. 9888. 8 Brands, 10c. By the Case, $2.25.

KELLY'S WINES AND BEERS. WEST 2503. Free delivery. 3294 M NW. Open always.

KINGSBURY PALE BEER. THE FINEST BREWED IN AMERICA. Wholesale Only. Order through your local dealer. CAPITAL DISTRIBUTING CORP. NA. 0488. 719 13th st. nw.

CLAIRVOYANTS 4

LICENSED BY DISTRICT OF COLUMBIA

D'ASHMAN 704 13th St. N.W. Na. 9381. Readings $1.00. Advice on all affairs of life.

MADAME ZELDA. CLAIRVOYANT AND PALMIST. 1003 SEVENTH ST. N.W. Reads past, present and future. Can help you on all affairs of life.

AUTOMOBILES for SALE (Continued.) 7

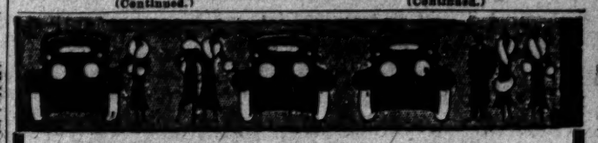

SENSATIONAL 1/2 PRICE USED CAR SALE

These Cars Must Be Sold. We Need the Room and Have Cut Prices to the Bone.

1928 Nash Sedan	$30
1927 Pontiac Sedan	35
1928 Pontiac Coupe	35
1928 Dodge Touring	50
1928 Chrysler 4-cyl. Sedan	45
1927 Buick Coach	95
1927 Buick Sedan	95
1929 Ford Coach	95
1928 Pontiac Coach	95
1928 Pontiac Sedan	95
1929 Pontiac Sedan	120
1929 Olds Coach	135
1928 Buick 7-Pass. Sedan	175
1930 Plymouth Coupe	175
1930 Plymouth Sedan	175
1930 Chrysler Coupe	245
1930 Chrysler Sedan	245
1931 Ford Town Sedan	225
1931 Plymouth Convertible Coupe	285
1930 Hupmobile Sedan	250
1932 Willys Six Sedan	295
1931 Dodge Sedan	295
1932 Plymouth Sedan	325
1932 De Soto Sport Roadster	375
1932 Plymouth De Luxe Sedan	395

BLANTON MOTOR CO.
Factory Dealers De Soto, Plymouth
33 New York Ave. N. E. Open Sunday

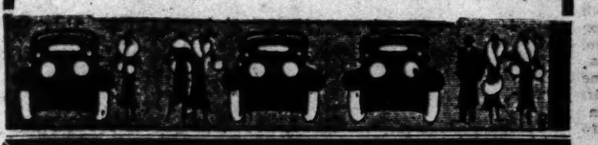

BIG REMOVAL SALE

100 CARS 100

To choose from at drastically reduced prices while they last. Every car a guaranteed TREW VALUE unless otherwise stated.

Priced from $50 to $1,445

DEALERS Can Buy and Sell at a Profit

ALL MAKES

Austin to La Salle

ALL MODELS

We are moving into our new home at 1526 14th St. Every Car in our stock must be sacrificed.

THE TREW MOTOR CO.
1509 14th St. DEc. 1910

BUICK—1933 5-pass. sedan. Low mileage; other sedans and coupes low as $245; your car in trade; liberal terms. See T. S. Gaddess, 1015 14th at. Stanley Horner Buick Agency.

BUICK—1927 5-pass. club coupe; mechanically perfect; good tires; body completely refinished in beautiful maroon, black trim; sacrifice for $65. Jack Willett, 1313 14th st. nw.

CADILLAC—Sedan, model 314; good condition; cash, $125. 39 H st. nw.

CADILLAC 1928 model sport sedan. Thoroughly reconditioned; upholstery, rubber and appearance like new; brand-new top; must be seen to be appreciated. Only $225. See Mr. Davis. Brightwood Motor Sales, 3700 Georgia ave. Col. 4655.

CLAIRVOYANTS 4

LICENSED BY DISTRICT OF COLUMBIA

MME. LEE GIFTED LIFE READER. Powers a gift by birth to tell all and help those who are in trouble. Giving names, dates, facts. One visit will mean more than thousands to your happiness. This clipping and $1.00 entitles you to a $2 reading. Hrs., 9-9 daily. 716 7th st. nw. OVER CUT-RATE PERFUME CO.

CARLETTA Astro-Psychic Mentalist Medium. TELLS OBJECT OF CALL AND NAME. Make no change without consulting her. 31 YEARS CONTINUOUS LICENSE IN D. C. Guarantees her accuracy and reliability. No case is hopeless. ME. 4992. 922 14th St. N.W. OVER CLAFLIN'S OPTICAL STORE.

MADAME VIVIAN PAL

AUTOMOBILES for SALE 7
(Continued.)

DONOHOE'S

"100%" NRA MEMBER

USED CARS At Low Cost

No.		Down
225—1931	Chev. Sedan.	$108
265—1931	Pontiac Sedn.	125
174—1928	Buick 5-p. Cp.	55
473—1926	Buick Sedan	18
469—1925	Reo Sedan...	16
520—1929	Ford Sedan.	40
315—1929	Chev. Sedan.	48
368—1931	Ford Coach..	81
503—1929	Oldsmobile Coach	65
410—1932	Chev. Sedan.	136
423—1929	Ford Tudor..	38
441—1932	Ford V-8 Coach	128
443—1931	Ford Victoria	88
445—1931	Chev. Coach.	111
498—1932	Chev. Sedan.	131
500—1929	Chev. Cab...	55

Your Old Car Taken as Down Payment — Deal at Donohoe's — Monthly Payments Arranged to Suit

1620 M St. N.W.

DI. 8300 — Open Evenings

BUY A GOOD USED CAR AT Your Own Price

"Every car in this sale plainly marked with a gold star as well as a STOCK NUMBER—

You Name the Price!!"

See Cars Listed in Today's Herald & Star

TAYLOR MOTOR CO.

Three (3) Big Showrooms 14th at T N.W.

50 Automobiles 50

Prices ranging from **$25 to $125**

All in best condition Ready to Roll —for— Clean—Safe—Dependable —and— Inexpensive Transportation

SEE US TODAY

Lustine-Nicholson MOTOR CO.

Hyattsville, Md. Greenwood 2200

Open Evenings Until 10 P. M.

See These First

Before Buying Elsewhere!

'32 DeSoto Sedan.....$495
Late model, blue finish, 5 wood wheels, hot-water heater; low mileage; floating power; automatic clutch. A bargain.

'29 Olds Coupe.....$240
Good tires; finish excellent; bargain

'31 Chevrolet Sedan 295
Finish excellent, motor good, tires new.

'28 Olds Sedan 99

'27 Packard 6 Sedan 195

'30 Stude. Dict. Sedan.... 285

Buick Sedan 49

See TOM FIRST
Sales CHRYSLER PLYMOUTH Service
637 N ST. N.W.

FORD 1930 Sport Roadster with rumble seat; this is a clean, snappy little job; excellent motor; ready to roll; $150; terms.
LUSTINE-NICHOLSON MOTOR CO., Hyattsville, Md. Greenwood 2200. Open evenings till 10 p. m.

Olds '28 4-Door Sedan, $149
Car in very good general condition; tires, paint and motor O. K.
HANDLEY MOTOR CO.
3730 George Ave. N.W. ADams 6060.

PONTIAC 1933 De Luxe sport coupe. Beautiful royal blue finish; 6 wire wheels, metal tire covers, trunk rack, brand-new rubber, low mileage; all-around, new-car guarantee; priced remarkably low.
Brightwood Motor Sales
3700 Georgia ave. Col. 4655.
Open evenings.

STUDEBAKER 1930 late model "8" Dictator Coupe, finished in a lovely green color; those looking for a sporty coupe with appearance and speed, see this first; $350; liberal terms and your car in trade. Call Mr. Cooksey.
SKINKER MOTOR CO.
1216 20th St. N.W. District 4310.

MORE VALUES FOR LESS MONEY.
NOLAN MOTOR CO.
1111 Eighteenth St. N.W.

Gasoline Alley — **Barter, But No Exchange**

YOU KIDS SCRAM OUT OF HERE. I TOLD YOU YOU HAVEN'T ANY REWARD COMING.
BUT WE'VE FOUND YOUR WALLET THAT WAS STOLEN TOO MR. WOOD.
WHY DIDN'T YOU SAY SO? THAT'S FINE. LET'S SEE IT.
BUT YOU OWE US $20 REWARD FOR RETURNING YOUR WATCH.
THERE WAS OVER $100 IN THE WALLET. SUPPOSE YOU TAKE THE $20 OUT OF THAT AND GIVE ME THE REST?
WE CAN'T DO THAT— THAT IS WE'D RATHER—
SO! THE MONEY WASN'T IN THE WALLET. WHAT DO YOU THINK I CARE FOR AN OLD WORN POCKETBOOK LIKE THAT?
ALL RIGHT. BUT THERE WAS SOMETHING ELSE IN IT.
VERY PERSONAL
KING

AUTOMOBILES for SALE 7
(Continued.)

Manhattan Auto & Radio Co. Offers

Nationally Advertised Accessories

WEEK END SPECIALS

FRIDAY, SATURDAY and SUNDAY!

PRICES SLASHED ON ALL ITEMS

POLISH SPECIALS

"Preserve the New Car, Brighten the Old!"

Royal Flush	(pint size)	49c	Tumblers	(pint size)	59c
Isis	(pint size)	59c	McAleers	(pint size)	59c
Simoniz	Cleaner or Wax	38c	Red Devil	(pint size)	59c
Duco No. 7	(pint size)	59c	Auto Shine	Rad-r Wax In All Colors	38c

PENNSYLVANIA OLYMPIC TIRES

WHILE THEY LAST!

4.50x20	$4.59	5.25x18	$6.29
4.50x21	$4.76	5.25x19	$6.47
4.75x19	$5.19	5.50x18	$6.99
4.75x20	$5.77	5.50x19	$7.25
5.00x19	$5.68	*Other Sizes*	

TUBES 30x3½ Heavy Duty **49c** — 4.75x19, 4.50x20, 4.50x21 **75c**

STOCK UP NOW

Genuine Brand New **AC SPARK PLUGS**

For Any Car **38c**

These Are Not Rebuilt

Guaranteed **STORAGE BATTERIES**

13-pl., heavy duty quality. With your old one in trade. **$2.95**

Combination Offer!

1-Lb. Cup Grease 3-lb. Gear Grease **38c**

Complete Line of GOODRICH TIRES

JUST OUT! NEW! MOTOROLA AUTO RADIO *ONLY* **$49.95**

Be There With a Radio!

Superhet., 6 tubes, town and country switch, separate dynamic speaker, tubeless B eliminator.

MOBILOIL—

In Sealed Cans
1 Gal.....$1.03
5 Gal.....$4.19

ESSOLUBE
1 Gal.....$.83
5 Gal.....$3.69

100% Pennsylvania
5 Gal.....$1.89

Genuine Goodrich **TOP DRESSING**

Highest percentage rubber. 61 Pint Can **19c**

Luggage Carriers

38c

$1 Lockheed Brake Fluid **47c**

BARGAIN SQUARE—ODDS & ENDS

AIR TRUMPETS Worth $3.00 **$1.37**

"Uncle Sam" "B" Batteries $1.25 Value **68c**

Micro Horns Loud Noise **68c**

CHROM. PLATED WHEEL RINGS Improve Car Looks Set of 5 **$2.95**

WE BACK OUR PRESIDENT 100% !!

NATIONALLY ADVERTISED ACCESSORIES

HOURS Daily, 8 A. M.- 7 P. M. Sat., 8 A. M.- 9 P. M.

MANHATTAN AUTO & RADIO CO.

1706 Seventh St. N.W.

TELEPHONE NORTH 7557

"100% Washington Institution"

MEMBERS NRA

We Do Our Part

Nash 1929 Victoria
4 pas., built-in-baggage comp.; valve-in-head motor, twin ignition; car is clean throughout; 30-day guarantee; $295.
WILLIAMS & BAKER
1507 14th St. N.W. Nash Dealer.

For Chevrolet Bargains See OURISMAN CHEVROLET 625 H ST. N.E.

Buy a "Chernerized" Used Car.
CHERNER MOTOR CO.
1781 Florida Ave. N.W.

BETTER USED CARS. GRAHAM MOTOR SALES. 1526 14TH ST. N.W.

For Chevrolet Bargains See OURISMAN CHEVROLET 625 H ST. NE.

AUTOMOBILES for SALE 7
(Continued.)

L. P. STEUART, INC.
1325 14th St. N.W.

GOODWILL USED CARS

12 Free Lubrications Free with each car over $150

Tune in on Radio WRC Monday nights at 8:30 P. M.

$375 '32 Chevrolet Roadster. In perfect condition. Cream-color body and black fenders and wire wheels. Motor perfect. A remarkable buy at this price.

$375 '30 CHRYSLER 77 De Luxe Sedan. In excellent condition. Finish perfect; motor tip-top.

$465 '31 Olds De Luxe Sport Coupe. Tan finish with 6 cream wire wheels. Finish perfect. Tires are new. Motor A-1. See this one.

$335 '30 Pontiac Sedan. Finish is very good. Natural wood wheels. Tires good. A real buy at this price.

$425 '32 Chevrolet De Luxe Sport Coach. Beautiful blue finish. Motor and finish excellent. See this one.

$395 De Soto "8" Sedan. In excellent condition over all. Fine dark green finish, tires very good, chromium trim.

$445 Hup "8" Sedan (1931). Dark maroon finish, black fenders; motor in excellent condition; tires good.

$475 Olds De Luxe Sedan. Beautiful jet black finish; 6 cream wire wheels; upholstery in fine condition; motor fine.

'32	Chev. Landau Phaeton Convt. Spt. model	445
'32	Chev. De Luxe Spt. Coupe	445
'32	Chev. De Luxe Cpe.	435
'32	Chev. De Luxe Sedan	475
'29	Pontiac Sedan	195
'31	Graham Paige Coupe	375
'31	De Soto Sedan	395
'30	Olds Coupe	295
'31	Pontiac Sedan	435
'30	Pontiac Coupe	275
'29	Hudson Sedan	245
'31	Ford Roadster	245
'30	Pontiac Sedan	345
'30	Ford Sedan	225
'31	Willys Knight Sedan	325
'28	Buick Coach	195
'28	Buick Sedan	225
'30	Pontiac Sedan	335

BARGAIN BASEMENT

$25 DOWN
Balance E. Z. Terms

'29	Chev. Coach	$125
'29	Plymouth Coach	95
'28	Nash Cab	75
'28	Pontiac Coach	95
'28	Chevrolet Coach	65
'27	Stude. Coach	75

MANY OTHERS

L. P. STEUART, INC.
1325 14th St. N.W.

QUALITY AND PRICE!

Franklin Series 11 Sedan.....$139
Buick '28 Master Sedan..... 149
Ford '29 Tudor..... 119

CALLAN MOTORS,
1529 M St. N.W. District 3458.

$125 FORD CREDIT—For sale at liberal discount. Phone Linc. 0584.

AUTO TRUCKS—TRACTORS 8

GOOD USED TRUCKS
BEER TRUCKS
Bargains in vans, deliveries, dumps and trailers; reconditioned and repainted.
STERRETT OPERATING SERVICE
30 M ST. NE. GMC Branch. Met 0505

GARAGES 12

1418 N. CAP. ST.—Fireproof; 2 floors; elec. elevator; heating plant; 25 to 30 car capacity; excellent location for general repairs, paint shop, night storage

WANTED—AUTOMOBILES 13

FORD OR CHEVROLET—Any model. Will pay cash if price is right. Morgan Used Car Lot, 14th and R sts. nw.

CASH—READY—CASH
for good used cars.
Steger Motor Co., 645 Md. Ave. N.E.

WANTED—AUTOMOBILES 13
(Continued.)

CASH FOR YOUR CAR.
BARNES MOTOR CO.
or will pay unpaid balance and give you difference in cash. See Mr. Barnes, 1729 14th St. N.W.

RECOMMENDED SERVICE 14

The following business concerns guarantee satisfaction to Post readers. Any complaint found necessary to be made to The Post will receive prompt attention. For admission to Recommended Service Column call National 4205, Branch 43.

ALTERATIONS, repairs, new work; from cellar to garret, inside or out; service includes est., plans, construction. V. T. H. Bein. Renovise now. Wis. 4810.

CALL Capitol Heights 374 for your house painting, roof painting, calking and papering; guaranteed work; reas. prices.

CARPENTER CONTRACTOR—Remodeling, repairing of all kinds, including fencing; no job too small. Phone AT. 5938-W for free estimates. Joe Burdis.

CARPENTERING, painting, plastering papering, roofing, guttering and spouting; repairing in general; no job too small. GE. 5665. Insley.

CARPENTER & CONTRACTOR—Large and small jobs; floor finishing, construction and all kinds of remodeling; very reasonable. Arthur Reese, De. 3621.

DECORATING, roofing, papering, painting, general repairing; guar.; reas. M. L. Smith, 1116 18th nw.; NO. 5601.

PAINTING, PAPERING and home improvements Easy terms. Will save you 25% to 35% on all orders received before August 31. M. L. Weiss Co., 3927 Georgia ave. nw. Phones ADams 9161 and COl. 6725.

PAPERHANGING painting; better kind of work guaranteed in writing; $5 up; modern samples. Spigel, GE. 5811.

PAPERING; rooms $4.50, paper incl.; this week only; work guar.; painting; reas. James Jones, 1629 6th nw.; PO. 1253-W.

PAPERHANGING, painting and scraping; free estimates gladly given. T. G. Dersheimer, 113 17th st. se.; LI. 7390-W.

PAPERHANGING plastering. Neat, clean work. Low price. Local responsible mechanic. Baltz, 601 Irving nw. Co. 1889.

REMODELING AND REPAIRING, papering, painting and concrete work done by skilled workmen; mod. prices. Col. 6574.

BICYCLES REPAIRED
by experts. We call for and deliver free; also cheerfully give estimates. Parts for all makes and types of wheel goods. We carry a line of new and used bicycles that represent real values. Call Met. 2735 and let us fix that old bike.
Mt. Vernon Cycle & Sport Shop
738 9th st. (opposite Palace Laundry).
Open Till 8.

NOTICE
Don't wait 'til fall rush. Have painting, papering and all repairs done NOW at lowest prices. Estimates given free. Mr. Davenport, AT. 4568-J.

Electric Wiring Guaranteed.
6 rooms, 2 halls, bath, complete with switches, 3 plugs and fixtures; this month, $47.50. H. Ziggles, 471 H st. sw. ME. 4980.

CHARLES B. BROOME
Heating and plumbing. Special attention given repairing and remodeling. Our trucks equipped for emergency. No back-to-the shop trips. 614 F ST. NE., ATL. 3557.

MOVING—STORAGE 16

AARION VAN CO.—3 rms., $5; 4 rms., $7; 5 rms., $9; reliable, white. Clev. 9792.

LOCAL, long-dist. moving; 3 rms., $4 up; 6 rms. $10 up; trunks, 75c up. Scott Trans Co., 1819 6th nw.; NO. 6468.

ANCHOR Transfer Co. Spec. rates for summer hauling. No. 10439

HELP WANTED—FEMALE 17

GIRLS—Wanted, 2; tall, 5 ft. 9 in.; at once; to learn the beauty business; will be employed. EMerson 9338.

WANTED—Salesladies to make calls on mothers in the District of Columbia, whereby free photograph is furnished of child. If you can talk, not afraid to make approach, and dress neatly, this is your opportunity to make nice salary quickly through a refined method. See Mr. Brown, Keith-Albee Building, 15th and G sts. nw.

WOMEN—Several, young; age 22-35; will be employed for permanent positions with local company; stenographic experience not desired, but good general education essential; group interview arranged, 3 p. m. sharp, Friday, August 4. Room 705, 1319 F st. nw.

MONEY TALKS
to thinking people. Another former student says, "In Boyd School 8 weeks placed by Boyd's in secretarial position $125 month, later replaced $150 month, permanently; had no previous knowledge of shorthand or touch typing." Another, "In school 2 months, took legal dictation 108 minutes, and placed by Boyd's with the president of a local university." Another says, "In your school 24 days, and without previous knowledge of shorthand or touch typing, placed in stenographic position $22.50 week." Boyd shorthand is the most marvelous system: is as fast as human speech, reads like PRINT; mastered in less than one-third the time of any other standard system. Secretarial courses 2 to 9 months. Position guaranteed graduates. "The Best is the Cheapest in the end." Be a success, enroll today at BOYD BUSINESS UNIVERSITY, 1333 F st. nw. Na 2340 (Est. 16 yrs.)

HELP WANTED—MALE 18

BARBER—Wanted; 133 15th st. se.

BARBER—Wanted; 65 per cent. 8233 Georgia ave., Silver Spring, Md. Sh 2037.

BARBER—Young, first class, American. Good job. 4925 Georgia ave.

BARBER—Good hair cutter, Friday and Saturday. 1002 Mt. Vernon ave., Alexandria, Va.

BARBER — First-class, American; come ready to work Friday morning. 33 Wilson blvd., Clarendon, Va.

BARBER—Hosp. work; short hours; good com. Box 36, Washington Post.

BARBER—White, thoroughly experienced Apply 2021 14th st. nw.

BARBER for 2 weeks; must be good. Apply 2709 14th st. nw.

BARBER for Friday and Saturday. 914 New York ave. nw.

HELP WANTED—MALE 18
(Continued.)

BARBER—Wanted; steady employment; will rent if desired. 828 4½ st. sw.

BOOTBLACK—Wanted. 453 K st. nw.

BOOTBLACK wanted. Apply 4813½ Ga. ave.

BUSINESS mgr., partner wanted by executive local agent, Japanese and American mfg. small mdse investment; good opportunity; permanent. Box 33, Washington Post.

CREW MANAGER, house-to-house solicitors; sell nothing, collect nothing; earn about $25-$30 wk. easy. Call 8-10 a. m., E. F. Patten, 305 Dulaney ave., Va. Highlands, so. of airport.

JANITOR—Reliable; white or colored; for small apt. house; will give apt. for services. Write Box M-28, Washington Post.

LOCAL CONCERN will hire two reliable men on expansion program; are not important but must have fair education. Phone Sterling 8463, 10 a. m.-12.

MAN—Young; store or clerical experience; permanent sales position; no soliciting; some high school education; good appearance; about $18 wk. to start. 408 International Bldg.

MEN—Several, ambitious, white, willing to work hard and learn new line. 738 Investment Bldg.

MEN—Three; married preferred; willing to start about $25 wk. on job with excellent future (ad chasers stay away). Mr. Barton, mornings only, Room 603, 1319 F st. nw.

MEN (3) to sell in exclusive territories; experience not necessary; we train you; permanent position. Apply room 237, Pepco Bldg., 10th and E sts. nw.

PILOT with plane desires partner to tour country with him; real opportunity. Box 35, Washington Post.

PRESSER—White; knowledge of tailoring and uniform work preferred; steady employment. Apply Sam's, 804 L st. se.

SALESMAN—Responsible, adaptable, willing to work 55 hours per week; thorough training; no deposit or investment. Box 142, Washington Post.

SALESMEN—For a real money making opportunity. Apply room 1023 Earle Bldg.

SHINE BOY—For barber shop; must be experienced on sport shoes. Call Mr. Simmons, Bradley 445.

WANTED—Salesmen to sell indorsed "Buy in Washington Prosperity Money;" prompt settlements of commissions. No waiting. Every merchant buys on sight. The most effective result-producing proposition ever offered. If you have the ability to make approach, dress neatly, and can place the facts, ready cash awaits you. See Mr. Brown, suite 501, National City Fair Executive Offices, Keith-Albee Building, 15th and G sts. nw.

TAXICAB CHAUFFEURS
REDUCED RATES
FOR DRIVERS ON
BLUE LIGHT CABS
REDUCED RATES.
STEADY, DEPENDABLE MEN REQUIRED
211 QUE ST. N.W.

EMPLOYMENT AGENCIES 19A

COUNTERMEN, waitresses, maids, white, cooks, various positions. Commercial Emp. Bur., rm. 910, 916 G nw.

SITUATIONS—FEMALE 21

COLORED woman, settled, wants general housework by the day or week. Col. 5248.

COLORED girl as housework or any kind of work. Li. 8266-J.

COLORED WOMAN desires day work of any kind. 16 N st. se. Atl. 2692-J.

GIRL—Colored; general housework; whole or part time; good cook. DI. 6218.

PRESENT employer would like to place competent maids; excellent recommendations. Mrs. Hill, Clev. 8811.

STENOGRAPHER, experienced, capable and efficient; rapid typist; good education; age 20. Col. 7649-J.

STENOGRAPHER, experienced; types 70 W. P. M.; take rapid dictation; alert; can meet public. Met. 9771, Apt. 608.

YOUNG COLORED woman, excellent cook, desires position; go home nights. No. 4111.

SITUATIONS—MALE 22

BUSINESS col. grad.; connection in lawyer's office; usual surface qualifications; sal. secondary. Box 32, Washington Post.

COLORED man wishes work of any kind; cooking a specialty. DI. 6218.

COLORED man, highly exp chauffeur, gardener, can handle motorcycle. LI. 8266-J.

HIGHLY trained investigater now available for personal protection; reliable references assured. Box 30, The Washington Post.

PAPERHANGER-PAINTER wants work; first-class work guaranteed. Box 29, Washington Post.

SITUATIONS—Male—Female 23

COUPLE desires position as caretakers of estate; any location. Government reference furnished. Box 37, Washington Post.

BUSINESS OPPORTUNITIES 24

BARBER SHOP—3 chairs, excel. business location; reas. Call at once, 8235 Georgia ave., Silver Spring, Sh. 2037.

BARBER SHOP for sale; 2 chairs; doing good business; very reasonable. Inquire 246 11th st. se.

BAKERY—Including all fixtures; selling on account sickness; $400. Lin. 9521.

CANDY STORE—Good location; old-established business; priced reasonable for quick sale. 621 F st. nw.

HOTEL—Well located, downtown; 60 rms.; will lease furnished to responsible and experienced man. R. M. De Shazo, 1130 14th st. nw.; Nat. 5520.

LEASE or management. Catholic book shop; lending library; rare books; next to St. Matthew's Ch. 1741 R. I. ave. nw.

OFF SALE BEER STORE—NW. section; doing good business; rent, $35; heat furn.; reas. Box 214, Washington Post.

STORE for rent; 1703 N. Capitol st.; in fine condition; new refrigerator; ideal location for beer business or delicatessen.

AUTOMOBILE LOANS 25

LOANS PROCURED ON AUTOS.
No red tape. See Jack Rubin,
943 N. Y. ave. at 10th st. Nat. 5555.

LOANS PROCURED ON AUTOS.
M. GREENBAUM,
1004 EYE ST. NW. MET. 8662.

MONEY TO LOAN 26

MONEY TO LOAN to responsible parties of good character. LINCOLN SERVICE CORP., Suite 209, Woodward Bldg.; phone National 2003.

ON diamonds, watches, jewelry, silverware, &c.; no adv. arrangements neces.; lowest int. rates. Rosslyn Loan Co., Rosslyn, Va.

OUTSTANDING accounts receivable discounted. Rm. 904, Dist. Natl. Bk. Bldg.

PERSONAL LOANS PROCURED.
ALVIN KRAFT, 1331 G NW. NAT. 6918.
Reasonable, Courteous, Quick Service.
FIDELITY PLAN CORP., 1409 L st. nw.

STOREKEEPERS—If you need money see us. 908 Dist. Nat'l Bank Bldg. Me. 4913.

REAL ESTATE LOANS 27

CONSTRUCTION loans in reasonable amounts negotiated for homes to be occupied by owners. Louis P. Shoemaker, 1719 K st. nw. Nat. 1166.

INSTRUCTION COURSES 29

BUSINESS COURSES—Our individual instruction courses save time and money. Poteet's Business College. Nat. 4717.

WASHINGTON SCHOOL OF BEAUTY CULTURE; night and day classes; positions obtained; summer rates. Apply Suite 228, Natl. Press Bldg. Met. 6362.

FENCING
The new deal in physical recreation, under the direction of Lieut. F. L. Browne, formerly coach at University of Hawaii. 1226 Connecticut ave. STerling 9854.

DOGS—CATS—PETS 31

COCKER SPANIEL PUPPIES—Red, particolor and black; pedigreed and registered; beautiful specimens. 2912 16th ne.

KITTENS—Pedigreed; tabbies; browns and silvers; little beauties; reasonable. 1761 Mass. ave. nw.; North 5661.

IRISH TERRIER—Male pup, 9 months; excellent watch dog; will trade for collie puppy or sell for $20. 1317 13th nw. or call Na. 4225, 10-6.

PUPS—Irish setter; thoroughbred; 7 weeks old; $20 each. Shepherd 3352-W.

COLLIE PUPPIES
Pedigreed. 8801 Ga. ave.; SH. 2059.

HORSES—CATTLE 32

COLT FOR SALE, 3 years old. W. W. Kidwell, Herndon, Va.

MISCELLANEOUS for SALE 35

ALL leather goods, luggage, trunks, bags. English saddlery; also repairing. G. W. King, Jr., 511 11th nw.; NA. 4242.

ARCOLA—7, 8 & 9 sections, hand operated; gas water heaters (used), $3 ea.; new Vit. toilet combination, $14.50. Registered plumbing and heating. A. F. Sengstack, 1229 Pa ave. se. AT. 4621.

BICYCLES—Brand-new; guaranteed high quality; all styles, all sizes; $19.50 up. See Gilbert, 1106 H st. ne.; LI. 6561.

BILLIARD and pool tables; all sizes; supplies; repairing. Conn Billiard & Bowling Supply Co., 810 9th st.; Dist. 4711.

BUILDING MATERIAL—Very reas. prices on our used lumber; window sash, ice boxes, skylights, eye-beams, brick. Harris Wrecking Co., 1st and N se. Li. 4093.

CASH REGISTERS—New and 2d-hand; easy payments; no interest charges. 1208 H st. nw.; NAt. 1376. National and Remington, new models.

CHAIRS FOR RENT—Very reasonable; for bridge parties, meetings, &c.; quick service. Dist. 8112. D. Notes, 633 Ind. ave.

DIAMONDS—Small solitaire, $25; also dinner ring, $20. Dist. 0413.

ELECTRIC REFRIGERATORS, floor samples, 1-3 years guarantee. MAJESTIC, NORGE, CROSLEY. Up to 40% discount. 801 12th st. nw.

FRIGIDAIRE—5 cu. ft.; perfect condition; $49.50; 9 cu. ft., $110; guaranteed; save money. 2030 14th st. nw.

GAS RANGE, Detroit Jewel; 4-burner and oven; automatic lighter; priced for quick sale. CO. 7476.

GAS RANGES, 3; pipeless hot-air furnace; good as new; reasonable. 211 Sheridan st. nw. GE. 1494.

ICE BOX—Excellent condition; porcelain lined, cork insulated, 125-lb., 4 doors; bargain; see to appreciate. 3200 McKinley nw.

MATS FOR SALE—Quantity of used stereotype mats; size 18x23 inches; excellent for insulating attics, &c.; may be used in panel design for very attractive walls; cost practically nil. $1 per 100. Phone Mr. Ellington, NA 4203.

PIANOS FOR RENT—Up, $3.50 and up per mo.; finest rental stock in Wash. NA. 3659. W. W. Kimball Co., 721 11th st.

REFRIGERATOR — Electrolux; in perfect condition; cost, $250; will sacrifice for $125; R. C. A. radio, d. c., console style; beautiful tone; cost, $150; at $35. Can be seen at 826 Conn. ave., store, any day but Saturday and Sunday.

SINGER sewing machines; drophead, $5, $7.50, $10; good cond. 637 H st. ne.

SINGER sewing machines; dropheads, $5 up; portables, $12 up. 3337 Conn. ave.

TRANSFERRED Seattle; new furnishings 8-room house at sacrifice. Incl. piano, Norge el. ref., Oriental rugs, typewriters, book knowledge, law books, &c. 2038 Allen pl. nw. Adams 6627.

TYPEWRITERS—Current models, Coronas and L. C. Smiths for rent; bargains in rebuilt and reconditioned machines. The L. C. Smith and Corona Typewriters, Inc., 1018 15th st. nw.; Natl. 0411.

TYPEWRITERS—Guaranteed like new; low prices; terms; we rent, repair, exchange. Standard Typewriter Co., 723 10th nw.

TYPEWRITERS—All makes sold, rented, repaired; new and reconditioned portables; lowest prices; easy terms. Typewriter Sales & Service Co., 811 17th st. nw.; Nat. 5666.

WALL PAPER—Special room lots, $1.25; sufficient for ceiling, side walls, border, room 10x14x18; wide selection. Walter Morgan Co., Inc., 421 10 nw.; NA. 7888.

FRIGIDAIRE AND KELVINATOR.
All sizes; convenient terms. Lewis Electric Co., 3919 Windom pl. nw.; Cleve. 2000.

OIL BURNER—$50.
Reconditioned last year, tank extra. Iron Fireman Sales Co., Nat. 4240.

PLAYER PIANOS
We have in our stock at this time several good Player Pianos that we have reduced to only $48 each. They are all guaranteed and will be sold on terms as low as $1.50 weekly. These players are real bargains and will probably sell fast, so come in early and make your choice. HOMER L. KITT CO., 1330 G ST. NW.

SLIGHTLY USED

3 Living Room Suites, Each $24.75
2 Dining Room Suites, Each $49.00
2 Bedroom Suites, Each $29.00

AMERICAN FURN. STORE
Inter-Ocean Building
512 9th St. N. W.

BOATS FOR SALE 35A

JOHNSON SEA HORSE—16, with electric starter, $99.75. Johnson Motor Sales Co., 812 9th st. nw.

ROWBOATS—$19.50; dinks, $16.50; outboard boats, $30 and up. Boats built to order. West 2497.

18-FT. SPEED BOAT; gray 4-41 motor run approximately 30 hrs.; perfect condition; price $325. Clarendon 1072.

WANTED—MISCELLANEOUS 36

ANTIQUE JEWELRY, gold; highest prices paid; gold teeth, diamonds, watches, coins. Jewelry Exchange, Inc., 434 9th nw.

ANTIQUE jewelry, gold teeth, watches, diamonds, silver, coins, music insts.; full price paid. Schiller's, 444 9th, cor. E nw.

BOOKS BOUGHT in any quantity; bring them or phone Metropolitan 5415. Pearlman's Big Book Store, 933 G st. only.

CASH for furniture, household goods and apparel. Call Cohen. Met. 7749.

HIGHEST cash prices paid for used furniture; we do moving also. North 4783.

WE BUY for our manufacturing dept. old GOLD and SILVER. We pay highest cash prices. A. Kahn, Inc., 41 years at 935 F st. nw.

WE PAY CASH
For old gold, silver, watches and diamonds and old jewelry. Selinger's, 818 F st.

OLD GOLD, SILVER WATCHES, DIAMONDS
And discarded jewelry wanted for our mfg. dept. Full cash value paid.
SELINGER'S, 818 F St. N.W.

COUNTRY BOARD 39

BOARDERS wanted in country home. Mrs. Jennie C. Willis, Gordonsville, Va.

NR. BAY—Quiet, cool; a.m.l.; hr. to city. Mrs. Prout, Fairhaven P.O., A. A. C., Md.

Minute Movies — **By Ed Wheelan**

(All rights protected by the George Matthew Adams Service. Trade Mark Registered U. S. Patent Office.)

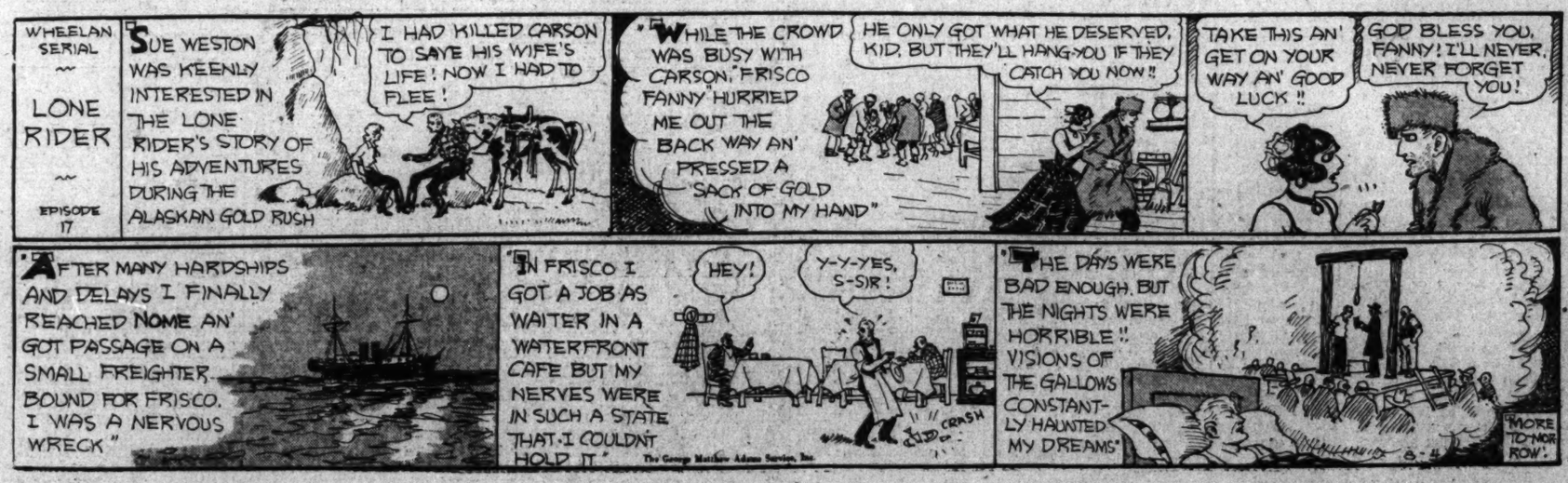
WHEELAN SERIAL
LONE RIDER
EPISODE 17
SUE WESTON WAS KEENLY INTERESTED IN THE LONE RIDER'S STORY OF HIS ADVENTURES DURING THE ALASKAN GOLD RUSH
I HAD KILLED CARSON TO SAVE HIS WIFE'S LIFE! NOW I HAD TO FLEE!
"WHILE THE CROWD WAS BUSY WITH CARSON, FRISCO FANNY" HURRIED ME OUT THE BACK WAY AN' PRESSED A SACK OF GOLD INTO MY HAND"
HE ONLY GOT WHAT HE DESERVED, KID, BUT THEY'LL HANG YOU IF THEY CATCH YOU NOW!!
TAKE THIS AN' GET ON YOUR WAY AN' GOOD LUCK!!
GOD BLESS YOU, FANNY! I'LL NEVER, NEVER FORGET YOU!
"AFTER MANY HARDSHIPS AND DELAYS I FINALLY REACHED NOME AN' GOT PASSAGE ON A SMALL FREIGHTER BOUND FOR FRISCO. I WAS A NERVOUS WRECK"
"IN FRISCO I GOT A JOB AS WAITER IN A WATERFRONT CAFE BUT MY NERVES WERE IN SUCH A STATE THAT I COULDN'T HOLD IT"
HEY!
Y-Y-YES, S-SIR!
CRASH
"THE DAYS WERE BAD ENOUGH, BUT THE NIGHTS WERE HORRIBLE!! VISIONS OF THE GALLOWS CONSTANTLY HAUNTED MY DREAMS"
MORE TO-MOR ROW!
The George Matthew Adams Service, Inc.

SUBURBAN ROOMS 39B

M ST. SE., 3219—Entire 2d-fl., 3-rm., semi-bath, l. h. k. apt.; nicely furn.; a. m. i.; garden space; $35 mo. Li. 8693-W.

BRAEMAR LODGE—Chevy Chase, Md. Cool, comfortable rooms, with private baths; beautiful house; high hills; dense forests; 15 minutes by motor from city's center; gentlemen with refs. only need apply; swimming and fishing; also charming 7-room house; completely furnished; on edge of lake. Wis. 2687.

ROOMS—FURNISHED 42

A ST. NE., 212—2 nicely furn. l. h. k. rms.; next bath; a. m. i.; $22.50.

A REAL HOME—$4 and $5 per week; close in; every convenience; meals optional. Dec. 0295-W.

ARGONNE PLACE, 1648 (half-block from 16th and Col. rd.)—Large front room opening onto porch, bath adjoining; mahogany twin beds and furnishings; very reasonable.

ARIZONA HOTEL—310 C st. nw., block off Pa. ave.; neatly furnished rooms; lobby; 3 baths on each floor; shower bath; continuous hot water; $4 week up; transients, 75c to $1.

CATHEDRAL AVE. NW., 2202, near Wardman Park—Room with bath, south exp.; references. Na. 2433 till 5 p. m.; Adams 9394 after 6.

CHASTLETON HOTEL—Apt. 730. Attrac. rm., with porch; next to bath; very desirable location; reas. North 10000.

CHEVY CHASE, D. C.—Comfortable rm., adj. bath; detached house; priv. family; all conveniences. 5310 Reno rd.; CL. 0173.

CLEVELAND PARK—Nicely furnish rms.; meals optional. CL. 7978.

COL. RD. N.W., 1310—Pleasant rm.; all modern improvements; southern exposure; gentlemen.

DOWNTOWN—11th st. nw., 1111. Desirable rms.; c. h. w.; $3 wk. up; $10 mo.

DOWNTOWN—1225 13th st. nw. Handsomely furn. 2d-fl. ft.; 3 windows; $5 wk.; also large rm; run. water; $4 wk.

DUPONT CIRCLE—Bed-living rooms, large closets, tall ceilings; single and double. 1319 New Hampshire.

DUPONT CIRCLE, 1735 P st. nw.—1 rm., kit.; nicely furn.; running water; quiet; adults; reas. No. 7563.

EVERETT HOTEL—Large rms., with phones; hot and cold running water; elev., lobby; walking distance all depts.; Special rates to Sept. 1. NA 8130.

EXCLUSIVE college fraternity will rent rms. with full club and house privileges, 2 or 3 refined young men. $15 mo.; refs.; nr. Dupont Circle. Ster. 9700, house mgr.

FRANKLIN PK. HOTEL—1332 Eye st. nw., Apt. 75. Walking distance all depts.; priv. family. Call direct to apt., Met. 4065.

FRANKLIN ST. NE., 25—Nicely furn. double rm.; also back rm. and screened-in porch; can be glassed-in if necessary; next b.; quiet neigh.; ½ blk. car; adults.

G ST. SE., 1219—Conv. to Navy Yard and 2 car lines; cool back room for 2 gentlemen. $25 mo., $15 single; board optional.

GIRARD ST. NW., 1427—Detached home; attrac.; fur. double rm.; private bath; 4 win.; c. h. w.; phone.

HOTEL LOGAN—50 rooms, 38 baths, elevator; rooms with phone, $1 up; weekly, $5 up; monthly, $20 up. North 2000.

IRVING ST. NW., 1642—Attrac. furn. double rm.; running water; $4.50; single $3 c. h. w.; priv. home. Col. 2335-J.

IROQUOIS—1410 M st. nw., Apt. 503. Large cool room; attractively furn.; centrally located; elevator service.

K ST., 1627—Near Carlton Hotel; single or double rooms, with or without bath; showers; convenient to departments.

L ST. NW., 1329—Large attrac. double room, clean and well furn'd; $6 wkly.

M ST. NW., 1000—Downtown. 2 large outside double rms.; nicely furnished; inst. h. w.; $5 each per wk.; also 1 single room, $3 week.

MD. AVE. NE., 320—Large front room and alcove; nicely furn.; twin beds; board optional; reas. Linc. 5120.

MASS. AVE. NW., 910—Cool, clean bedrm.; adj. bath; c. h. w.; maid service.

MERIDIAN PL. NW., 1361—2 attrac. furn. 2d-fl. front rms. for gentlemen, single or double, newly dec.; $15-$20. Ad. 3015-J.

N ST. NW., 1426—Attrac. single 2d-fl. rm.; another single, $12; cont. h. w.; garage. Owner.

N ST. NW., 1753 — At Conn. ave. 1, 2, 3 rm., kitchenette apts.; comp. l. h. k.; $7.50-$10 wkly.; conv. baths; c. h. w.

NR. WARDMAN and Shoreham Hotels; private home; 2 beautiful rms. for gentlemen; all conv.; next bath. Col. 6746.

NEAR White House, Govt. depts.; Elizabeth Willard's home of refinement, 1907 G st. nw.; clean, cool, running-water rms.; adj. baths; single, double; daily, wkly., mo. rates; kit. privileges. Dist. 2309.

O ST. NW., 1227—Downtown; walking distance; clean, comfortable rms.; $4 weekly up; also light housekeeping.

OAK ST. NW., 1356—Nr. 14th and Pk. rd. Pleasant rm., with sleeping porch; $15 month. Col. 6816.

ST. NW., 3343—Nicely furnished rooms; corner house; every convenience; reas.

PARK RD., 1827—Attrac. cor. rm.; in exceptionally cool, large house; nr. cars.; reasonable. Col. 10322.

QUINCY ST. NW., 1325—Attrac. ft. rm., adj. priv. bath; south exp.; c. h. w.; all conv.; reasonable. AD 4159-J.

R ST. NW., 2108—In a real home and locality; double rm.; twin beds; bath and shower; also single rm.; free phone.

R ST. NW., 1619 (apt. 500)—Beautifully furn. room, near bath; refined gentleman; priv. family; reas. Pot. 5262.

TAKOMA PK.—1 Elm ave. Large l. h. k. rm.; side entrance; $4 wk. SH. 3553.

THOMAS CIRCLE, 1332 Mass. ave. nw., The Cumberland, Apt. 55—Attractive room, southeastern exposure; reasonable.

4TH ST. NW., 5512—Nr. Kennedy. Comfortably furn. rm.; next bath; private family; $15 per month.

7TH ST. SE., 12—Large attrac. 2d fl. front rm., suit. for 2; also 2d fl. rm. with porch; quiet home; reas.

8TH ST. SE., 753—Large, airy sleeping rm., also l. h. k. rm. with alcove; a. m. i.; 3 blocks Navy Yard.

13TH NW., 1317—Cozy rooms in pleasant private home; porch, yard, piano, radio; $2.50 each, double; $3.50 single.

14TH ST. NW., 2803—Attractive rooms; nicely furnished; semiprivate bath; reasonable. Phone Col. 6919.

16TH ST. SE., 402—Two neatly furnished rooms for l. h. k.; next to bath.

16TH ST. NW., 1815—Exclusive location; cheerful double and single rms. $3.50 up; also large front rm. for l. h. k. kitchenette.

16TH ST.—Jewish home; detached; single or double rooms; priv. bath; porch; home privileges; gentlemen. Ad. 0858.

1706 JACKSON ST. NE.—Furn. rms. for one, $4 week; two $25 month; private home. North 6338-J.

1667 KALORAMA RD.—Handsome colonial home; large room, accommodations for 3 girls; $15 each.

DOWNTOWN—BACHELOR APT.
Attractive room for gentleman in large, modern apt. 1401 Eye st. nw.

MERRILL MANSIONS
1361 Fairmont st. nw.—Beautifully furn., bright, 1, 2, 3 rm. apt.; priv. baths; newly dec.; also single rms.; summer rates.

NEW INN 608 9TH, $1-$1.50-$2 per day; $5-$10 weekly.

INSPECTED ROOMS
Gibson Rental Bureau, Inc., 816 15th st. nw. Phone NA. 5578. Inspects rooms offered to the public, gives full details; directs you quickly to the kind of room you want. NO CHARGE.

ROOMS—UNFURNISHED 43

1408 L ST. NW.—1, 2, 3 rms., with bath; gas, elec., heat incl.; rents reasonable. Phone Met. 0607.

17TH ST. SE., 106—2 rms., kit., bath; l. h. k.; gas, elec., inclu.; $28.50.

COLORED—Two rooms and bath for l. h. k. Call after 6. 1828 S nw.

FURNISHED or Unfurnished 44

EUCLID ST. NW., 1727—2 bright, airy rms.; large closets; south exp.; running water, $30; also ft. l. h. k. rm.; grill; $35.

NR. CAPITOL—109 4th st. ne. Lovely, large ft. rm.; board opt. Lin. 7448-J.

800 EAST CAPITOL—2 or 3 l. h. k. rms.; also sleeping rm. on 1st fl.; reasonable.

ROOMS and BOARD 45

ATTRACTIVE four-window, cross ventilated, large front room in clean, modern, detached home with every comfort; suitable for 2 or 3 gentlemen; three minutes to 18th and Columbia road; very moderate rates. 1775 Lanier pl. Columbia 4615.

BILTMORE NW., 1824—Lovely double, single rms.; beautiful, refined home porches; excellent meals; ideal location

CHOICE of 2d or 3d floor; 3 furnished rooms and private bath; in private home; in desirable Northwest section; suitable for small family or group; meals optional. North 6469.

DUPONT CIRCLE (1512 21st N.W.)—Cool, attractively furnished rooms with delicious breakfast and evening dinners; reasonable rates.

K ST. NW., 1826—Rooms with board; for gentleman; $35 per month; also single.

K ST. NW., 1333, adjoining Hamilton hotel; running water; twin beds; 2 or 3 in room, $30 and $35 each per mo.; single, $35 and $40; excellent meals

K ST. NW., 1333—Adj. Hamilton Hotel Downtown; double and single rms.; twin beds; running water; excel. meals; reas

MORRISON ST., 3733—Ch. Chase, D C Beautiful rms., with priv. and semipriv baths; twin beds; delicious meals; ga

RHODE ISLAND AVE. NW., 1626—Love single and double rms. in beautiful hom large drawing and entertaining rm excel. meals; $30 up; tourists accom.

ROSE INN—1309 17th st. nw. Front rms.; single, double; board optional; reas.

"Cap" Stubbs — Could It Be Possible! — By Edwina

ROOMS and BOARD 45
(Continued.)

THE HILLCREST, 13th and Girard nw.—1st, 2d flr. rms.; bath; well-balanced meals; large recep. rm.; summer rates.

THE EVANGELINE RESIDENCE—1330 L st. nw. High-class accommodations; for young women; splendid meals; congenial atmosphere; rates, $8.50 and up per week. National 7870.

VT. AVE. NW., 1211—Home of refinement; double, single rms.; excellent meals; reduced rates; transients accommodated.

6TH ST. NE., 817—Rooms, $2 up; single or double; meals optional; refined home.

16TH NW., 1020—Attrac. double rms.; ladies or gentlemen; congenial atmosphere; splendid meals; also table boarders.

1634 CONNECTICUT AVE.
2d floor front; large room, private bath apartment, shower, radio, twin beds.

APARTMENTS FURNISHED 50

BROOKLAND—Entire 3d fl.; gas, elec., bath; l. h. k.; phone; $4 week. DE. 4512.

COLUMBIA RD. NW., 1360—2 large attrac. rooms, nicely furn'd, l. h. k.; priv. bath, gas and elec. furn'd; $38 per mo.

FOUR rooms, kitchen and bath, furnished; one large room, hall room, kitchenette. Metropolitan 7496.

H ST. NW., 1607—Front, 2 rms., kit., bath gas, elec. included; $12.00 week.

K ST. NW., 937—Light, airy apt.; large bed-living rm., spacious kitchen; adj. bath; $7 wkly., including everything.

K ST. NW., 1214—2 rooms, kitchen and Frigidaire, semiprivate bath. Also 1 room, kitchen and bath. Reasonable rates; unusual apartments.

KALORAMA RD.—Second floor in large house; breakfast and dinner served in cool basement decorated as Mexican courtyard. Adams 0202.

KENYON ST. NW., 1352—2 nice front apts., consisting of large bed-living rm. and comp. kitchens and dining rm. combined; a. m. i.; $35 and $37.50. AD. 3294

MAN'S APT.—2 rooms, bath, terrace, awnings; fireplace; unique furnishings. 1741 R. I. ave. nw.

MASS. AVE. NW., 935—2 rms., dinette, bath; newly dec.; all improvements; adults; reasonable.

MONTAGUE ST. N.W.—Second floor, private detached home; unusual opportunity; adults only. Georgia 4044.

N ST. NW., 2020—Large dining rm., bedroom, kitchen and bath; elec., gas, Frigidaire; reasonable.

QUINCY ST. NW., 717—Entire 2d floor; 3 attractive rms. and bath, large glassed-in porch; $35. Col. 2038-R.

RAVENEL, 1610 16th nw.—1 or 2 rms., kit., b., din., alcove, center hall, $42.50 to $75; elec. refrig. res. mgr. DE. 2780.

ROCK CK. CHURCH RD. NW., 825—Off Ga. ave. 3 large rms., priv. bath; Frigd.; priv. entrance; $37.50. Col. 9135.

SUBLET—Outside room, bath, radio; hotel apt. 421, after 7 p. m., De. 6201.

TORONTO—Dupont Circle, 2002 P nw. 2 rms., kitchenette, bath; newly decorated; attractively furnished. Apply manager.

WASH. CIRCLE, 2215—Large 1st-fl. apt.; bed-liv. rm. (bay window, piano), kit.-din., bath, $11; large closets; 2-rm. 2d-fl. apt., $9.

WOODRIDGE—Luxurious with all home comforts, suitable for retired couple; 1, 2, 3 rms., kit., bath; mod. price by month of year. 3409 24th st. ne.

10TH NW., 1100—Clean, cool, comp. furn. apts. of 1-2 rms., kit., bath; for discriminating people; $35-$32-$26.

13TH AND JEFFERSON NW.—2 or 3 rms. sleeping porch. For further inf., call Ge. 2429.

14TH ST. 2540 and 1017 K ST.—Nicely furn. front apts of 2 and 3 rms., kitchen and bath; gas; elec. ME. 6362, CO. 10407. Under new management.

1660 PARK RD.—Adults only; 2 rms., k. and b., or large apt. now available; newly renovated; attractive and homelike; near car line and bus, $37.50 to $60.

1749 P ST. NW.—2 rms., 2d floor; semipriv. bath.; elec. refrigerator; $35 incl. gas and elec. Me. 7187.

18TH ST. NW., 3116—Entire 2d fl., 2 large, light, cool rooms, bath; gas, elec.; private home; reas.

21ST NW., 1724—For rent furnished; to lady; 1 living room and kitchenette. Potomac 6398-J, Apt. 3.

WE LOCATE YOU FREE
Furnished or unfurnished apartments and houses; all sections.
NATIONAL RENTAL SERVICE.
1427 Eye St. N.W. DIstrict 6768.

Francis Scott Key, Apt. Hotel
20th and F sts. nw. 1 room, kit., bath; completely furn.; linens, silver, Frigidaire; day, week, month. National 5425.

A CAR AND GUIDE FREE
Furn. or unfurn. apts., houses, rooms; all sections; lowest rentals. Save time. Phone Columbia 4277, or Adams 3451.
District Rental Bureau
ROOM 102, 1445 PARK ROAD NW.

APARTMENTS
HOUSES, L. H. K. ROOMS AND ROOMS, FURNISHED AND UNFURNISHED. All sections. WE LOCATE YOU QUICKLY. Phone National 5578 for car and guide. NO CHARGE. OPEN EVENINGS. GIBSON RENTAL BUREAU, INC., 816 15TH ST. NW.

FURNISHED or Unfurnished 51

RENTS GREATLY REDUCED
THE PARKWELL
3500 13th St. N.W.
Corner 13th and Monroe Sts.
VERY QUIET SECTION
COOL—HIGH ELEVATION
1 room, large living room, bath, electric refrigeration, $32.50 mo.
2 big rooms, din., kit., bath, built-in tub with shower, big dressing rm., $47.50; furn., $57.50
THE ALTON, 1445 PARK RD.
Near 14th and Park Rd.
1-room apt., large dressing room, bath, $30.00. 1½ big rms., kit., bath, $37.50; furn., $47.50. 2 big rms., hall, 2 closets, big kit., dinette, 2 exposures, $50; furn., $60. 3 big rms., large hall, big dressing rm., bath, $62.50; furn., $75.
THE NEW HAVEN
236 Mass. Ave. N.E.
Near Union Station
1 room, dressing room, bath, $27.50; furn., $32.50. 1 room, dinette, kit., dressing room, bath, $37.50; furn., $47.50.
THE BOND APTS.
1230 New Hampshire Ave.
2 rooms, kitchen, dinette and bath, $47.50. Furnished, $55.00.
24-hour elevator service.
Free Elec. Refrigeration.
Elevators and Resident Managers.
(All new fireproof buildings.)
WM. C. BOND
1445 Park Rd. N.W. ADams 3451.

FURNISHED or Unfurnished 51
(Continued.)

COOL PORCH APTS.
NEAR 16TH AND PARK RD.
1 r., $30; 3 r., $45; 4 r., $55; 5 r., $70. Beautiful bldg.; large rooms. Specially reduced. Handy to stores, schools, cars. Refrigeration. All conveniences. Nicely furnished $10 extra. Adams 5578.

MEETING THE DEMAND
LOW RENT N.W. APTS.
1 rm., $30; 3 rms., $40; 4 rms., $50; 5 rms, $65. Splendid bldg.; handy to stores, cars, schools; large outside rms., tile bath, parquet floors, refrigeration. Can be fur. $10 extra. Phone AD. 5193.

LOW RENT DOWNTOWN
2-rm. apt., $40; 3 rms., $50; 4 rms., $60. Modern elev. building. 1424 K st. nw. Furnished, $5 extra. Phone Nat. 5437.

COLORED—1 rm., kit., semi-bath, 2d floor, gas, heat, elec. incl., $22.50. Call after 5 p. m.

APARTMENTS—Unfurnished 52

CLIFTON ST NW., 1428—Large 2nd fl. apt.; 6 rms., priv. bath; newly dec.; heat, janitor service; $50; gar. Col. 6708.

COBLENTZ APT. (N. Cap. and Fla. ave.)—Four and five large front rooms, facing Truxton Circle; new, modern; $50. Decatur 6305.

COOL, CLEAN, PRIVATE—Near Rock Creek; 2 rooms, k. and b.; inclosed porch; yard; c. h. w.; reasonable. Col. 7954-W.

E. CAPITOL ST., 413—1st floor, 1 room, kitchen and priv. bath; heat furn.; large yard; $20.

GET OUR for-rent list of apartments and modern homes; reasonably priced. John F. Donohoe & Sons, 314 Pa. ave. se.

IDALIA, 512 2d st. nw.—2 rms., kit., s. bath; cont. h. w., gas, heat, elec., $30; also larger apt.

KENYON ST. NW., 653—4 rooms, bath; newly decorated; heat and janitor service; reas.; Frigidaire optional. Call COlumbia 3917.

L ST. NW., 2620—Walking distance downtown; 2 rms., kit., bath; free refrig.; res. mgr.; $37.50 mo. James A. Geddes, 621 Tower Bldg. West 0975-R.

NEWTON ST. NW., 1468—2 rms., kit., bath; gas, heat, elec. incl.; $35.

PARK RD. NW., 1207—Desirably arranged, conveniently located; 2 rms., kit., dinette, bath; closets, Frigd.; $40-$42.50 mo. Apply janitor or Nat. 3853.

R ST. NW., 1635—5 rooms, kitchen and bath; Frigidaire free; $75.

TAKOMA PARK—1st or 2d fl.; 4 outside rms., bath, shady porch; newly dec.; a. m. i.; reduced to $40. Shep. 2928-W.

247 DELAWARE AVE. SW.—Block from Capitol; large room, kitchen, dinette, dressing room and bath; Frigidaire; newly decorated; $29.50 month.

14TH ST. NW., 2115 4 light rms., b., por., hot-water heat; reduced to $30.

15TH ST. NE., 604—2 large rms., kitchen, semibath; gas, elec., h. w. h.; $25.50.

1660 PARK RD.—Adults only; 2 rms., k. and bath, or large apt. now available; newly renovated; attractive and homelike; near car line and bus; $37.50 to $60.

15TH ST. NW., 2809 — Embassy section; ideal location; moving free; 1 rm., bath; 1 rm., kit., bath; very reas.; Frigidaire optional. ADams 1617 or janitor.

THE LINBERN, 1319 Vermont ave. 2 rms., kit, and bath; good cond.; $32.50.
1519 M ST. NW.—4 rooms, kitchen and bath; $40.
G. B. LIKENS, NAT. 8095.

RENT REDUCED TO $32.
950 Longfellow st. nw.—Front apt.; 2 outside rooms, kitchen and bath.
LEE D. LATIMER CO.
728 Investment Bldg. Nat. 4146.

1619 17TH ST. NW.—1 room, kitchen and bath to 2 rooms, kitchen and bath, $25 to $30.
A. M. COOPER.
820 11th st. nw. NAT. 1332.

COOL APTS.—Elec. Refrigeration Free.
A. S. GARDINER.
932 Investment Bldg. Natl. 0334.

Select Apartments in All Locations.
CAFRITZ.
14th and K sts. N.W. Dist. 9080.

WE WILL HAVE AVAILABLE
several choice apts. in The Highlands. The Highlands has always been a high-class building, with full service to tenants and with one of the best dining rooms in Washington. Rentals have been reduced. Apts. of 2 rooms and bath, nonhousekeeping, to 5 rooms and bath, housekeeping, furnished and unfurnished. Full hotel service if desired. A delightful home for you and your family. Facilities for entertainment. Roof garden.
LINKINS CO., Rental Agents.

$27.50 TO $40.00. 1321 BELMONT ST. nw. 1 room, kitchen and bath, $27.50. 2 rooms, kitchen and bath, $40. Dining alcoves; in-a-door beds. Resident Manager.
SHANNON & LUCHS CO.
1505 H st. nw. Nat. 2345.

$27.50 CAVANAUGH COURT, 1526 17th St. N.W. 1 room and bath.
H. G. SMITHY CO.
1418 Eye St. N.W. Nat. 5904.

$30.00 CAVANAUGH COURT, 1526 17th St. N.W. 1 room, kitchen and bath and foyer, $30.
H. G. SMITHY CO.
1418 Eye St. N.W. Nat. 5904.

$30.00 1810 CALIFORNIA ST. NW. One rm., kit., bath; Frigd. free; also 1 rm., kit., bath, Murphy bed, $35. Resident manager.

$30.00 PELHAM COURTS, 2115 P St. N.W. 1 room and bath.
H. G. SMITHY CO.
1418 Eye St. N.W. Nat. 5904.

$32.00 435 15TH ST. SE. 2 rooms, kitchen and bath; refrigeration.
J. C. WEEDON CO.
1727 K st. nw. MEt. 3011.

$32.50 1471 IRVING ST. N.W. 1 room, kitchen, bath and porch. Electric refrigeration. Resident Mgr.
H. G. SMITHY CO.
1418 Eye St. N.W. Nat. 5904.

$32.50 THE DUPONT CIRCLE at Conn Ave and Dupont Circle. Beautiful new, modern fireproof building with every convenience and comfort. Four exposures, delightfully cool. 1 room and full tiled bath, tub and shower; circulating ice water. Hotel accommodations if desired. Personalized service. Decatur 6201.

$32.50 THE PARK LANE, Pa. Ave. at 21st St. A smart downtown apartment. Bachelor apt. of 1 room, dressing closet, Murphy bed and bath. Frigidaire on house current. 24-hour elevator, switchboard and bellboy service. Resident manager.

$32.50 1311 11TH ST. NW. Three rooms and private bath. Electricity furnished.
GEORGE F. HANE.
1422 "F" st. nw. NAtional 3964.

APARTMENTS—Unfurnished 52
(Continued.)

$33.50 1320 FAIRMONT ST. N.W. 1 room, kitchen and bath. Elec. refrigeration. Res. Mgr.
H. G. SMITHY CO.
1418 Eye St. N.W. Nat. 5904.

$35.00 115 17TH ST. S.E. Two squares south of Eastern High School. 3 rooms and bath; large back porch and yard. Newly decorated. Only $35. Call Mr. Clark, National 3007. Keys first floor, 117 17th st.

$35.00 Spacious living room with two exposures, complete kitchen equipment, large closet. Free Frigidaire. Large tiled bath with built-in tub and shower. Entire apartment newly painted and papered.
NEW AMSTERDAM APARTMENTS, 2701 14th St. N.W.

$35.00 3509 9TH ST. N.W. 1 room, kitchen and bath. Frigidaire on house current. Res. Mgr.
H. G. SMITHY CO.
1418 Eye St. N.W. Nat. 5904.

$35.00 1228 EYE ST. N.W. Convenient downtown location. One room, kitchen and bath. 24-hour switchboard and all-night elevators. Also furnished apartments.
WEAVER BROS., INC.
Washington Bldg. Dist. 9486

$35.00 THE CLEVELAND PARK, 3616 Conn. Ave. 1 room, kitchen, dinette and bath. Frigidaire on house current. Resident manager.
H. G. SMITHY CO.
1418 Eye St. N.W. Nat. 5904.

$35.00 THE BARCLAY, 2100 Eye St. N.W. 1 room, kitchen and bath. Frigidaire on house current. Elevator. Resident Manager.
H. G. SMITHY CO.
1418 Eye St. N.W. Nat. 5904.

FOR COLORED
$35.00 TO $45.00. 1715 OREGON AVE. 1 room, kitchen and bath, Murphy bed, $35.00. 2 rooms, kitchen and bath, side apartment, $42.50. Front apartment, southern exposure, $45.00 Newly decorated throughout.
NATIONAL MORTGAGE & INV. CORP.
1004 Vermont Ave. Na. 5833.

$37.50 THE PARKADE, 1457 Park Road N.W. 1 room, kitchen and bath. Frigidaire on house current. Elevator. Resident Manager.
H. G. SMITHY CO.
1418 Eye St. N.W. Nat. 5904.

$37.50 and $40. THE HELON, 425 D St. S.E. Apts. of 2 rooms, kitchen and bath. Electrical refrigeration.
WASHINGTON LOAN & TRUST CO.
Real Estate Dept. Nat. 3440.

$37.50 THE LINDBERGH, 200 Mass. Ave. N.W. Modern apartments, convenient to Government buildings. 1 room, reception hall, dining alcove, kitchen and bath. 24-hour elevator and switchboard service. Resident manager.
H. G. SMITHY CO.
1418 Eye St. N.W. Nat. 5904.

$37.50 TO $105. KEW GARDENS, 2700 Que st. nw. 1 room, kitchen and bath; electricity and gas free; $37.50. Six rooms, kitchen and bath, $105. Refrigeration on house current. Resident manager.
RANDALL H. HAGNER & CO.
1321 Conn. Ave. Decatur 3600.

$40.00 3126 16TH ST. N.W. 2 rooms, kitchen and bath. Frigidaire on house current. Resident Mgr.
H. G. SMITHY CO.
1418 Eye St. N.W. Nat. 5904.

$40.00 2520 10TH ST. N.E. 2 rooms, kitchen, dining alcove and bath. Frigidaire on house current. Apts. lighted for inspection. Apply
RESIDENT MANAGER.

$40.00 PELHAM COURTS, 2115 P St. N.W. One large room, kitchen and bath. Frigidaire on house current. Elevator, switchboard.
H. G. SMITHY CO.
1418 Eye St. N.W. Nat. 5904.

$40.00 and up 1413 GIRARD ST. NW. Two rooms, reception hall, kitchen, bath; electric refrigeration on house current.
LEE D. LATIMER CO.
728 Investment Bldg. Nat. 4146.

$40.00 1619 30TH ST. N.W. 2 rooms, kitchen and bath. Electric refrigeration. Resident Manager.
H. G. SMITHY CO.
1418 Eye St. N.W. Nat. 5904.

FOR COLORED.
$40.00 1731 TEA ST N.W. Price just reduced 3 large rooms, kitchen and bath. Newly finished throughout.
NAT'L MORTGAGE & INV. CORP.,
1004 Vermont Ave. Nat. 5833.

$42.50 TO $56.50. RANDALL MANSIONS, 1900 Lamont st. nw. 1 room, kitchenette and bath, $42.50. 2 rooms, kitchen, dinette and bath, $52.00 to $56.50. All bright cheerful, outside apartments equipped with Murphy beds and electric refrigeration. Elevator.
NAT'L MORTGAGE & INV. CORP.
1004 Vermont Ave. Nat. 5833.

$45.00 6645 GEORGIA AVE., close to Walter Reed Hospital. 2 rooms, kitchen and bath. Frigidaire on house current. Resident manager.
H. G. SMITHY CO.
1418 Eye St. N.W. Nat. 5904.

$45.00 THE WESTMORELAND, 2122 California St. N.W. 2 rooms and bath, nonhousekeeping; every service and convenience; excellent dining room. Rent lowered to $45 per month, including electricity. A refined class of tenancies. Reference required. Roof garden. Resident manager.
LINKINS CO.
1733 De Sales St. N.W. Dist. 3522.

$45.00 UP. 2145 California St. N.W. 2 and 3 room apartments. Foyer, kitchen, dinette; communicating tiled bath. Built-in garage. Frigidaire on house, Some apts. with glassed-in and screened sleeping porches. Delightful accommodations in lovely residential neighborhood just off Conn. ave. Resident manager. North 1650.
REAL ESTATE MTGE. & GUAR. CORP.
1610 K St. N.W. Nat. 1403.

$45.50 DAHLGREEN COURTS, 2504 10th St. N.E. 2 rooms, kitchen, dining alcove and bath. Frigidaire on house current. Apts. lighted for inspection. Apply
RESIDENT MANAGER.

$45.50 CAMBRIA - MAJESTIC, 1324-26 Euclid st. nw. Owner management. 3 rooms, kitchen, bath. One block from Central High School; convenient car lines, shops and churches; in excellent Northwest residential section.
C. A. SNOW CO.
710 8th St. N.W. Nat. 1921.

APARTMENTS—Unfurnished 52
(Continued.)

$47.50 THE FRONTENAC, 4550 Conn. Ave. New building. Carpeted halls. Secretarial switchboard. Screened porches. Frigidaire on house current. 1 room, kitchen, bath and dinette. Res. Mgr.
H. G. SMITHY CO.
1418 Eye St. N.W. Nat. 5904.

$47.50 801 BUTTERNUT ST. N.W., near Walter Reed Hospital. REDUCED RENTALS. Exceptionally desirable apartments, consisting of large living room, bedroom, dinette, kitchenette and sleeping porch. Electric refrigeration on house current. Also some at $55 with 2 bedrooms.
WM. H. SAUNDERS CO., INC.
1519 K St. N.W. Dist. 1015.

$47.50 TO $55. 2535 13TH ST. N.W. 3 rooms, kitchen and bath. Frigidaire on house current. Resident Manager.
H. G. SMITHY CO.
1418 Eye St. N.W. Nat. 5904.

$47.50 THE WIMBLEDON, 21 6th St. N.E. 4 rooms, kitchen and bath. Electric refrigeration. Res. Mgr.
H. G. SMITHY CO.
1418 Eye St. N.W. Nat. 5904.

$48.00 TO $50. 2109 P ST. N.W. 2 rooms, dining alcove, kitchen and bath; in-a-door bed; refrigeration included. Resident Manager
SHANNON & LUCHS CO.
1505 H St. N.W. Nat. 2345.

$50.00 2926 PORTER ST. N.W. 2 rooms, kitchen, bath and porch. Electrical refrigeration. Res. Mgr.
H. G. SMITHY CO.
1418 Eye St. N.W. Nat. 5904.

$50.00 TO $52.50. 517 PEABODY ST. N.W. 3 rooms, kitchen, dinette and bath. Porches. Electric refrigeration. Resident manager.
WM. H. SAUNDERS CO., INC.
1519 K St. N.W. Dist. 1015.

$52.50 1809-11 Kalorama Rd. 4 rooms, kitchen and bath; close to stores, schools, theater and car lines.
WALTER A. BROWN.
1400 H St. N.W. Nat. 1652.

$55.00 1201 M ST. NW. 5 large outside rooms and bath; front apt.; excellent condition; conveniently located.
LEE D. LATIMER CO.
728 Investment Bldg. Nat. 4146.

$55.00 THE PARK LANE, Pa. Ave. at 21st St. A smart, downtown apartment. Two rooms, kitchen, dinette and bath. Frigidaire on house current. 24-hour elevator, switchboard and bellboy service. Resident manager.

$55.00 THE FARADAY, 1460 Irving St. N.W. Newly decorated. 2 rooms, kitchen and bath. Frigidaire. Elevator. Resident Manager.
H. G. SMITHY CO.
1418 Eye St. N.W. Nat. 5904.

$55.00 TO $60. 900 19TH ST. NW., northwest corner Eye st., 2 rooms, kitchen and bath; refrigeration included; 2 elevators; telephone switchboard. Resident manager.
SHANNON & LUCHS CO.
1505 H St. N.W. Nat. 2345.

$58.50 COLORADO APARTMENT, 1352 Longfellow St. N.W., at 14th and Colorado Ave. 3 large rooms, kitchen and bath. Electric refrigeration on house current. Apts. in first-class condition.
L. E. BREUNINGER & SONS, INC.
211 Investment Bldg. Nat. 2040.

$67.50 THE MONTEREY, Conn. Ave. and Porter St. 3 rooms, kitchen, bath and large porch. Frigidaire on house current. Elevator. Resident Manager.
H. G. SMITHY CO.
1418 Eye St. N.W. Nat. 5904.

$72.50 TO $100. SOUTH CATHEDRAL MANSIONS, corner of Cathedral Ave. and Conn. Ave. We have several unusually desirable apartments available in this ideally situated building. You will find here exceptionally bright apartments with very large rooms and spacious closets. A most convenient location. 3 rooms, kitchen and bath and 4 rooms, kitchen and 2 baths. Electric refrigeration, switchboard, elevator.
H. G. SMITHY CO.
1418 Eye St. N.W. Nat. 5904.

$72.50 THE WESTMORELAND, 2122 California St. N.W. 3 rooms, kitchen and bath; rental cut to $72.50, including electricity; 24-hour switchboard and every service and convenience. Very reasonable, considering location and character of building. Roof garden. Resident manager.
LINKINS CO.
1733 De Sales St. N.W. Dist. 3522.

$75.00 2151 CALIFORNIA ST. N.W.
FREE GAS
FREE ELECTRICITY
FREE REFRIGERATION
ELEVATOR SERVICE
2 bedrooms, reception hall, living room, bath, kitchen and pantry. Resident manager.
WM. H. SAUNDERS CO., INC.
1519 K St. N.W. Dist. 1015.

$75.00 THE NETHERLANDS, 1860 Columbia Road. Quiet, refined building. 5 large, bright rooms, hall and bath.
H. G. SMITHY CO.
1418 Eye St. N.W. Nat. 5904.

$80.00 TO $125. PARK TOWER, 2440 16th st. nw. 5 rooms (2 bedrooms), bath and porch; refrigeration included; 3 elevators, switchboard, garage. Res. Mgr.
SHANNON & LUCHS CO.
1505 H St. N.W. Nat. 2345.

$97.50 THE WESTMORELAND, 2122 California St. N.W. A front housekeeping apt. in his high-class building with 5 rooms, reception hall and bath at the reduced rental of $97.50 per month, including electricity. Please inspect this apartment before leasing; it will please you. Roof garden. Resident manager.
LINKINS CO.
1733 De Sales St. N.W. Dist. 3522.

$107.50 THE WESTMORELAND, 2122 California St. N.W. RENT REDUCED. 6 rooms and bath, consisting of living room, dining room, library, 2 bedrooms, kitchen and pantry; large porch with wonderful view over city and Potomac Hills; Frigidaire and every service and convenience. Select tenancies. Exceptional dining room service. Reduced to $107.50, including electric current. Roof garden. Resident manager.
LINKINS CO.
1733 De Sales St. N.W. Dist. 3522.

INSPECT TODAY
THE RICHELIEU
1750 HARVARD ST. N.W.
Overlooking Rock Creek Park. All outside rooms. Two and 3 rooms, kitchen and bath, $55. Electric refrigeration on house current. Elevator. Manager on premises.
LINKINS CO., 1733 DE SALES ST. N.W.

APARTMENTS—Unfurnished 52
(Continued.)

LONDON HALL, 1133 13th st. nw.—1 room, kitchenette and bath, $35.50; Frigidaire on house current; 24-hour elevator and switchboard service. Resident manager.
GOSS REALTY CO.
1405 Eye St. N.W. Natl. 1353.

The Riverside
2145 C St. N.W.
$33.50 *up*
Downtown, yet out of the "heavy traffic" district. Convenient to all Government departments. Unobstructed view to beautiful Lincoln Memorial, Potomac River Boulevard and park system. Electrolux refrigeration. Switchboard. 24-hour elevator service.
1 Room, Kitchen and Bath
Larger Units Priced Accordingly.
Manager on Premises.

CONSULT us about Apartments.
BOSS & PHELPS.
1417 K St. N.W. NA. 9300.

THE WENDALL
1858 California St. N.W.
Large, roomy apartments, 2 rooms, kitchen, rec. hall, bath and porch, $40 and $42.50. 4 rooms, kitchen, rec. hall and bath, $57.50 to $60. Free electric refrigeration. High elevation, convenient to cars and bus line.
THE MINTWOOD
1843 Mintwood Place N.W.
Near 18th and Col. Rd. car line. 1 and 4 rooms, rec. hall and bath, $26.00 to $52.50. Free electric refrigeration.
WALTER A. BROWN.
1400 H St. N.W. NAt. 1652.

WHY HUNT?
APARTMENT RENTAL BUREAU
Can rent you anywhere in city, with free moving before August 15.
918 18TH ST NW. NA. 0470.

YOU WILL ENJOY
THE ROOF GARDENS
at the
Highlands and Westmoreland
Conn. Ave. and California St. N.W. Wonderful views of the Potomac and Virginia Hills. Reasonable rentals. Every service. Resident Manager.
LINKINS CO.

THE LEGATION
Conn. Ave. and Legation St.
Located in Beautiful Chevy Chase.
A few apartments available containing dinettes, foyers, porches, separate shower baths, electric refrigeration on house current, large laundry room and electric washing and drying machine without charge; garage. Resident Manager. Emerson 5955.

THE ALBEMARLE
1 room, kitchen and bath, $32.50.
2 rooms, kitchen and bath, $40-$42.50.
3 rooms, kitchen, alcove and bath, $65.00-$67.50.
4 rooms, kitchen, alcove and bath, $70.00.
5 rooms, kitchen, alcove and bath, $80.00.
Large, cool, outside rooms; electric refrigeration on house current; elevator and panitor service. May we call and show these aparements?
Day phone West 2044.
Night and Sudays, Cleveland 7971.

RENTS REDUCED AGAIN
$35.00—2225 N Street N.W.
2 good-sized rooms, kitchen, bath 2 closets, hall, electric refrigerator, newly decorated. Adjoins Rock Creek Park in the rear. Resident Manager Apt. 101, or telephone District 8141.
HENRY J. ROBB, INC.
1024 Vermont Ave.

1121 NEW HAMPSHIRE AVE.
THE MARCHETA
$35 to $50 Desirable downtown apartments, consisting of 1 and 2 rooms, kitchenette, dinette and bath. Frigidaire on house current. Resident manager, West 0780.

THE FLAGLER
736 22nd St. N.W.
$27.50 to $55 Apartments, bachelor and 2 rooms, kitchen, dinette and bath. Free Frigidaire. Resident mgr. West 0692.

The Kenesaw
16th & Irving Sts. N.W.
Situated in the beautiful Embassy section of Mt. Pleasant. High and cool.
1 Room and Bath to 6 Rooms and Bath from $35.50 to $112.00.
Live in old-fashioned comfort, with the facilities and conveniences of a fine modern apartment . . .
Convenient to churches of all denominations, on Mt. Pleasant Car line and 16th Street Bus line. Splendid Restaurant, Drug Store, Barber Shop and Beauty Shop in Building.
The Kenesaw
Resident Manager
Col. 0712

COLORED—Capitol Mansions, 637 3d st. ne., 1 rm., kit., dining alcove, bath, $32.50; 2 rms., kit., dinette, bath, $37.50; both front apts.

COLORED—2121 4th st. nw.; 2d floor; 2 rooms, kitchen and bath; reduced to $25.
LEE D. LATIMER CO.,
728 Investment Bldg. Nat. 4146.

COLORED—1128 G st. ne. Three rooms and bath; l. h. k.; h.-w. h.; gas and elec. incl.; reasonable. Linc. 3623.

Winnie Winkle, the Breadwinner — Sink or Swim

BUSINESS PROPERTY—Rent 54

PA. AVE. NW., 1921—Attractive store, with cellar; excellent location for any live business; reasonable rent for a reliable tenant.
JAMES MORRIS WOODWARD, Realtor, 723 20TH ST. NW.

NEAR Navy Yard, store and house suitable for any business; reas. rent. Apply 920 8th st. se.

937 H ST. NW.—900 SQ. FT. FLOOR space, near Palais Royal $75.00
2012 Ga. ave. nw.—Large store, opp. ball park 45.00
514 Fla. ave. nw—Small store 27.50
F. P. SHEEHY, 1010 Eye St. N.W. NA. 7893

OFFICES—STUDIOS for Rent 55

CHANDLER BLDG.
1427 EYE ST., in the heart of the Financial District, featuring small offices with secretarial telephone service to handle calls in your absence. Also 2d-floor open space. Low rentals.
SHANNON & LUCHS CO.,
1505 H st. nw. Nat. 2345.

Large, Light, Convenient
OFFICE ROOMS,
ALL FACING STREET
1 room, $5 per month.
Others, $10, $15, $20 and $25 per month.
OLD CENTRAL NATIONAL BANK BLDG., 631 Pa. Ave. NW.
NORMENT, SMITH & FULLER CO., INC., Agent.
Phone NA. 4131, Room 4.

HOUSES—Rent—Furnished 57

MORGAN DRIVE, 4621—Chevy Chase, Md. Attractive 6-room completely furnished house, Chevy Chase, Md.; $75 per mo. to responsible party; 3 bedrooms. Wisc. 4341.

A REAL HOME
This is a bright, roomy, row house; in exclusive neighborhood; completely furnished in every detail; 4 bedrooms; most convenient to schools, transportation and churches; immediate possession to desirable party; $85. Phone Adams 1522.

HOUSES—Rent—Unfurnished 58

ALEXANDRIA, VA.—220 N. Royal st. Newly remodeled old colonial home; 5 bedrooms, 3 baths; modern equipment; small garden; very reasonable.

BUNGALOWS—4 to 8 ROOMS, BATH, MADE OVER NEW. $35 TO $60; NEARBY VA., MD. CLEVELAND 4733. L. D. MEASELL.

CHEVY CHASE—MODERN HOMES—6 ROOMS, 1 BATH TO 11 ROOMS, 3 BATHS; EXCELLENT CONDITION; REDUCED RENTAL. FOR INSPECTION, CALL CLEVELAND 4733. MR. L. D. MEASELL.

CORNER BRICK—1640 G se. 6 rms., a.m.i porch, yard; excel. loc.; reas. Open 6-8 p.m. Owner, Greenwood 2319-J after 8.

GET OUR for-rent list of modern homes and apartments; reasonably priced. John F. Donohoe & Sons, 314 Pa. ave. se.

HOUSES and apts. for rent in all sections of the city. Free auto service. Call Mr. Herbert, Sterling 9323.

PARK RD., 619½ — 5 rooms and bath; modern; good cond.; $35 per mo. for party with good references.

PENN ST. NE., 1281—Modern; 6 rms. and bath; basement; built-in garage; reasonable. Call Adams 5429.

PETWORTH, 4330 7th St. NW.—Detached corner home; modern; 6 rms. and bath; large yard; 1 block St. Gabriel's Church; vacant Aug. 15; $62.50. AD. 0743.

12TH ST. NW., 1215—2-story and basement brick; 7 rms. and bath; bay window; large yard; $60. LEE D. LATIMER CO., 728 Investment Bldg. Nat. 4146.

16 ROOMS, 2 baths; desirable location, downtown; newly decorated. Phone Met. 0607.

MODERN HOUSES—6 romos and bath, $40.00 and up per month. Call BRODIE & COLBERT, INC., NAT. 8875.

Attractive, semidetached house; near Conn. ave.; 2949 Tilden st. nw.; 9 rooms, bath; h.-w. h., elec.; garage; $65.00.
JAMES MORRIS WOODWARD, Realtor. 823 20th st. nw.

67 R. I. ave. nw.—9 r., b.; 4-car gar. $60.75
1620 Que st. nw.—8 r., b. (furn.)...$85.00
1369 Spring rd.—7 r. b. oil burner..$55.00
472 Washington nw. (col.)—6 r. b...$30.00
J. F. HUETER.
303 7th st. nw Met. 4707.

2723 13th st. nw.—3-story brick, modern; 9 rooms, bath, lavatory, front and rear yards and porches. (Key at 2725 13th st.); reduced to $75.
2102 1st st. nw.—3-story brick, modern; 9 rooms, bath; reduced to $65.50.
F. P. SHEEHY, 1010 EYE ST. NA. 7893.

COLORED—1445 Corcoran st. nw. 2-story brick; 7 rooms, bath; hot-water heat, elec.; $40 mo. Ket at 1016 Eye nw. Dr. A. Henry, Inc. Na. 4675.

DESIRABLE house, 8 rooms, Northwest, near Park, City proper, near bus line, large yard, trees, etc., 4 bedrooms, 2 baths, maid's room, electric refrigerator, latest automatic heating plant, 2 porches, large closets, available Sept. 1. For particulars call Adams 0606.

CHEVY CHASE, D. C.
5332 BELT ROAD.
7 large, airy rooms, huge attic; large yard; garage; good order; reduced to $55.
LEE D. LATIMER CO.
728 Investment Bldg. NA. 4146.

Detached new home, bedroom and complete bath on 1st fl.; 3 bedrooms and bath on 2d fl.; 2 finished rooms on 3d fl.; 2-car garage, oil heat, sewing room, front porch; splendid N.W. location; $80.00 per month.

Detached 4-bedroom home in Chevy Chase, Md.; front and double rear porches, large entrance hall, garage, large lot with fruit trees; possession at once; $70.00 per month.
GRAHAM & OGDEN
313 Woodward Bldg. NAtional 3689.

TAKOMA PARK, MD.
Five-room brick bungalow; large yard, front and rear porches. Rental only $42.50.
CHEVY CHASE, MD.
Five-room bungalow; h.-w. h., elec.; near stores and transportation. Rental, $50.
MONTGOMERY CO.
Well-located modern home, 9 rooms and bath, 2-car garage. House newly decorated. Plenty of ground. Rental, $40 per month.
CHAS. D. SAGER
National 0036. 924 14th St. N.W.

HOUSES—Rent or Sale 60

OWNER wishes board and room for self and daughter for 4 bedrooms; a. m. i.; garage; porch; will furnish heat if desired; also a house with oil heat. CL. 7471.

SUBURBAN—For Rent 61

BUNGALOWS—Rent $20 up; 3 r. apt., $25; furnished apt., $35; bungalow, sale, $3,500, $100 cash, $32.50 mo. Chester R. Bear, 2842 Bladensburg rd. ne.

LYON VILLAGE—133 Rucker ave.; 7 rooms, bath, reconditioned. Other reasonable rentals in nearby Va. K. M. Livingstone, 923 15th st. nw. Dist. 0700.

PARK LANE, VA., 403 Park lane ave.—6 room house, bath, h.-w.h., between bus and car lines. Clarendon 669.

SHORE PROPERTY for Rent 64

BROOKMONT, MD., 6109 Broad st., on Conduit rd., ½-mile from D C. line; 4 blocks from 1 fare car zone; 3 rms., screened porch; $20 month. Elec.; water.

FURN. cottage; right on water front; shade, lawn. Yendell, Shadyside, Md.

HERALD HARBOR—4 rms.; screened porch; all furnished; balance of season, $45. Apply 30 R st. ne.

SEASIDE PARK—Carlysle st. 6 rms.; run. water; furn; sale optional. Linc. 8091-R.

SHORE PROPERTY for Rent 64
(Continued.)

NORTH BEACH—Completely furn.; 5 rms.; accommodates 9 or 10; splendid water; by the week or week-end. AT. 2251-W.

WANTED—TO RENT 65

I HAVE more demands for houses and apts. than I can supply. List your vacant property with me for quick results. Call Mr. Herbert, Sterling 9323.

LIST YOUR PROPERTIES for rent with Graham & Ogden, 313 Woodward Bldg., Natl. 3689; 803 King st., Alex. 1300.

MR. PROPERTY OWNER.
My free auto service to renters has attracted more applicants than my listings will accommodate. Please let me have your for rent property listing at once.
HARRY B. PITTS.
1343 H St. N.W. Met. 4300.

INVESTMENT PROPERTY 67A

FIVE-room house, northwest street; rented $15.50 month. Price, $1,000.
Two frame houses, Southwest paved st., rented $23 month. Price, $1,750 for both.
12 brick houses, all rented; will sacrifice equity above bank first trust for $5,000 cash on all twelve.
H. A. SIMON, Attorney, 800 H st. nw. Dist. 7396.

HOUSES FOR SALE 68

A LOVELY four-bedroom home in that exclusive section of Chevy Chase, D. C., west of Conn. ave., located on a corner lot with 11,600 sq. ft. of ground beautifully landscaped. There is an open side porch at one end of the house and a sun room with open fireplace at the other. The living room is extremely large and it also has a fireplace. Priced at $14,750, it is a splendid value. District 1017.

A WONDERFUL new brick home with seven rooms and two baths at $7,950. This home has a living room with open fireplace, excellent dining room, splendidly equipped kitchen and a comfortable sun room. The bedrooms are of good size with ample closet space. A master bedroom, having double closet with mirror door. There are 2 bathrooms, each with a shower and one with a built-in tub. In addition to the above, there are a spacious recreation room with an open fireplace; covered concrete porch and a built-in garage. This home is a real value. District 1017.

BAY ST. SE., 1823 (between 18th and 19th, B and C sts. se.)—6 large rooms and bath, porches, equipped for two families; A-1 condition, h.-w.h.; opportunity to buy home for less than rent; $100 cash and $52 monthly; keys on premises. Call Mr. Clark National 3007.

BUNGALOW—$5,250; near Bethesda; new house condition; 5 large rooms; h.-w.h.; big attic; large lot; close to conveniences. H. A. Jacob, Nat. 9257.

CHEVY CHASE—MODERN HOMES—6 ROOMS, 1 BATH, TO 11 ROOMS, 3 BATHS. IT WILL PAY YOU TO CALL ME FOR INSPECTION BEFORE BUYING. MY CAR AWAITS YOUR CALL. L. D. MEASELL, CLEVELAND 4733

FOR SALE—Taken under foreclosure, 2946 Northampton st., Chevy Chase, D. C.; 6 rooms, 2 baths, brick and frame, veranda, large lot. I will make house new, you to select decorations and colors. Housing shortage at hand. Inflation of new constructions prohibits duplicated value. Mr. Fisher, District 5231; evenings, Columbia 5610.

27 MICHIGAN AVE. NE.—6 rms. and bath, 3 inclosed porches; garage; beautiful location; opposite Soldiers' Home grounds; one square from Trinity College. Apply on premises.

$8,000—Brand-new detached home on corner lot, near Bethesda, Maryland. Six rooms (three bedrooms), attic, porches, recreation room and garage. A most desirable neighborhood and convenient to stores and transportation. Phone NAtional 1438 until 9 p. m.

$9,750—Just off Alaska avenue, near Shepherd Park, detached home, containing seven rooms, one and one-half baths. A feature of the house is a 1st-floor bedroom and bath. Lot 48 by 155 ft., 2-car garage. Many fruit trees. Phone NAtional 1438 until 9 p. m.

WOODRIDGE.
A beautiful detached home in splendid condition; three bedrooms, bath, inclosed sleeping porch; lavatory on first floor; large sun porch, lovely landscaped garden, 2-car garage, h.-w. oil heat. Complete with awnings and screens; on a lot 52x142 feet. An unusual home. For further information call R. E. Pelot, DIst. 4465.

$6,950.
Near 6th and Franklin sts. ne. Colonial front brick home of eight rooms and two baths; reconditioned throughout and good as a new home. One of the best values we have ever offered for sale. Phone for appointment to inspect.
WM. M. THROCKMORTON,
208 Investment Bldg. Dist. 6092.

REPOSSESSED HOME.
Cleveland Park. Price under $10,000. No. 3609 34TH ST. NW.
In new-house condition; 8 rooms, sleeping and sun porches, attic; 2-car garage; near John Eaton School; monthly payment less than rental value; open for inspection until 9 p. m.

RANDLE HIGHLANDS
$4,250—Detached dwelling; six rooms and bath, cellar; garage for four cars. Extra large lot. Easy terms.
JOHN F. DONOHOE & SONS
314 Pennsylvania Ave S.E.

NEW BRICK BUNGALOW
Will soon be completed; new 5-room modern bungalow; has large rooms; hardwood trimmed throughout; fireplace; built-in kitchen cabinet; garage; corner location; near school and stores; reasonable cash payment, balance like rent. Apply to owners and builders, 2314 Rhode Island ave. ne.; Dec. 1147.

SALE or EXCHANGE 70

CLEAR lot and small water-front farm for unencumbered improved Florida property. Write Box 31, Washington Post.

FOR EXCHANGE 70A

CLEAR farm and timber tract for clear city income property; bank stock and merchandise for cheap acreage near Wash.; equity $2,000 in house, rented $40 mo., for farm, stocked; not over $5,000. Buell Farm Agency, Herndon, Fairfax Co., Va., care Herndon Hotel.

WILL trade 1 or more rented houses subject to 1st trust and some cash, for good lots in any section suitable for house building purposes. H. A. Jacob, Nat. 9257.

LOTS for SALE 72

EDGEMOOR and Battery Park, Md.—Several lots, $750 to $1,500 each; paved street and all improvements. H. A. Jacob, Nat. 9257.

HILLCREST—Near Alabama ave; all improvements, including sewerage; excellent value, $1,100. Phone DIstrict 7965.

LOTS—Price, $60; $5 down and $1 week; electricity; one car fare zone. O. B. Zantzinger Co., NAtional 5370.

SUBURBAN for SALE 73

BUNGALOW—$4,500; nearby Va.; new house condition; 7 rooms and bath; h.-w.h.; large lot; near conveniences; easy terms. H. A. Jacob, Nat. 9257.

FINE, old home, with beautiful shade; ¼ block ground; cor. property; worth your consideration. Geo. M. Reynolds, 824 King st., Alexandria, Va.; Tel. 933.

5-ROOM and bath bungalow; h.-w. h.; lot 75x200 ft.; garden, chicken and rabbit houses; cheap for quick sale. N. R. ROSEWAG, Berwyn, Md.

BEFORE YOU BUY SEE
823 RHEEM AVE., HYATTSVILLE, MD.
A new 5-room bungalow; modern conveniences; situated on large lot; beautiful shade trees; ½ block to transportation; best buy in suburbs; price, $5,400; terms.
MUNGER-HOLLINGSWORTH CO.,
Wisconsin 4652.

FARMS—Land for Sale 74

BY OWNER—12 miles nw. from city; main road; 200 acres fine border timber; streams; good land; fenced; ante-bellum colonial brick dwelling; 8 rooms, bath; barn; good views; splendid environment; small cash payment, long time for balance; $18,000. Also 300 acres; long frontage; upper Potomac; fine old trees; good fencing; wonderful soil; barns, dwellings; $40 per acre; no trades. Ster. 9000, Geo. W. Summers, 1104 Vt. ave.

ESTATE farm; country home; nearby Wash.; in northern Va. Buell Farm Agency, Herndon, Fairfax Co., Va., Herndon Hotel.

PART of original Mt. Vernon estate; 204 acres; bargain. George M. Reynolds, 624 King st., Alexandria, Va.; phone 933 or 1444.

95 ACRES of land on Potomac River at Wakefield, less than mile from Washington Monument; other properties. A. D. Latane, Tappahannock, Va

FOR SALE—Out of Town 75

$2,500 EPISCOPAL RECTORY—8 rooms, 30 acres land on highway; 8 miles from Colonial Beach. Write Dr. R. Washington, Oak Grove, Va.

SHORE PROPERTY—Sale 76

FAIRVIEW
ON CHESAPEAKE BAY.
Beautiful lots, $250 up; on easy terms; 10% off for cash. Turn off Solomons Island rd. into Fairhaven rd.; continue ½ mile, then turn left (see sign) to property. Plat and full information at office on grounds.
LEWIS KEISER, C. C. KEISER, Agents, Bethesda Bank Bldg., Bethesda, Md.

WANTED—REAL ESTATE 77

ALL CASH for white or colored houses; no commission; immediate action. E. A. GARVEY, Dist. 3770; 1010 Vt. ave.

LIST YOUR PROPERTIES WITH US—Rent or sale. Personal attention, quick results. 1003 K St. N.W. LEWEY, INC. DIstrict 3625.

Narcotic Agent Shoots Suspect Trying to Flee

Alleged Peddler Finds Out Too Late Four Bills Are Marked.

Attempting to flee when he saw he had been duped, David Brenner, 30, of 2134 Pennsylvania avenue northwest, was shot in the leg yesterday by T. F. Maxwell, Federal narcotic agent. The shooting, in front of 808 Twelfth street northwest, attracted a large crowd.

Noticing that he had been given four marked $1 bills by Maxwell and Detective Sergt. D. H. Jones in payment for a quantity of alleged heroin, Brenner threw the money and the alleged drug into the street, and breaking away from the officers, fled north on Twelfth street. One shot, fired by Maxwell, struck him above the left knee. He was removed to Emergency Hospital. His condition is not serious.

The arrest of Brenner, who has served three imprisonments for violation of the Harrison narcotic act, is the first step in a campaign against the narcotic traffic in Washington, L. B. Connell, Federal narcotic agent, declared.

Purse-Snatchings Alarm Residents

Footpads who snatch women's pocketbooks in broad daylight have alarmed residents of Cleveland Park and Chevy Chase. Two such instances were reported to police yesterday.

Mrs. Julia Grasheim, of 2737 Devonshire place northwest, reported her purse, containing $25 and a check, grabbed from under her arm. She was walking on Connecticut avenue, near Klingle Bridge.

Miss Martha J. Martin, of 4700 Connecticut avenue, was standing in front of her apartment house, when a young man reached for her pocketbook. Failing to get it free, she said, he ran to the rear of the building.

Policeman in Hospital With Baseball Injuries

Policeman Benjamin R. Campbell, a member of the police baseball team, is in Emergency Hospital with injuries received Wednesday in a game with the Naval Academy squad at Annapolis.

Campbell, attached to the Traffic Bureau, was struck in the face by a pitched ball. One bone was fractured.

Lightning Device Saves Power Line

Apparatus designed t o protect power systems from damage by lightning was demonstrated to officials of the Potomac Electric Power Co. yesterday by engineers of the Westinghouse Electric & Manufacturing Co.

The engineers produced lightning and made it "strike" a transmission system. The effects of the "bolt" were smothered so effectively by transformers, lightning arresters and de-ion protectors that not even house lamps flickered.

C. G. Archibald and W. W. Sproul, jr., are in charge of the Westinghouse mobile equipment.

Woman, 72, Hit by Car, Has Skull Fractured

Struck by an automobile as she was crossing the street in front of police headquarters on Indiana avenue, Mrs. Louise Bailey, 72, of 227 D street northwest, was taken to Casualty Hospital late yesterday with a fractured skull.

The driver was not held. Hospital officials said they were treating Mrs. Bailey for alcoholism as well as serious injuries.

Mount Alto's Attendants Sweat and Pay Dearly for Quarters Uncle Sam Provides

Post Staff Photos.

27 Graduate From G. P. O.

Secretary of Commerce Roper Gives Talk at Apprentice School.

Vigorously swinging a palm-leaf fan, Secretary of Commerce Roper last night importuned 27 graduates of the Government Printing Office apprentice school to seek further knowledge and serve their community well. The exercises were held in Harding Hall at the G. P. O. before 1,000 relatives, friends and alumni.

John Greene, deputy public printer, presided and gave a short history of the apprentice school, which was established by Public Printer George H. Carter.

Mr. Carter presented certificates to Harry E. Aldridge, Paul L. Armel, James Perrin Barger, Paul K. Curry, Raymond E. Geegh, Charles G. MacMahan, Charles F. Magruder, Ralph Meyer, Joseph D. Mudd, Ernest H. Mulligan, Lamar D. Munroe, Garrett C. Rush, jr., Arnold F. Sargent, Francis J. Schwoerer, Borden P. Shrieves, Milton A. Smith, Kenneth A. Sole, Paul P. Tice, Lloyd Traynor and Thomas B. White, jr., all printers.

Certificates also went to Vincent A. Birch, Owen W. Bradshaw, Watson N. Hill and Guy C. Long, pressmen, and Joseph G. Ferrier, Norman E. Hicks and Francis J. Kenny, bookbinders.

Chain Gang Conditions of Living Disclosed at Federal Hospital.

Meager Pay Is Reward of Long Hours After Deep Deductions.

Seven men sweating in a discarded attic storeroom up under the roof of the tuberculosis ward at Mount Alto Hospital!

Shades of Georgia chain gangs and Florida sweat boxes, is this the guardhouse?

No, just the quarters of the night attendants and they are trying to snatch a few winks of sleep after 12 hours of work.

But they don't have much time for sleep. They must do all their janitor work—sweep the floors, make the beds, scrub the bathroom—after work hours. For the $70 rent they collectively give the Government every month they receive one cot apiece—and a broom.

The only access to their quarters in the attic is through the corridors of the tuberculosis ward. Their lives are similar to those of the patients, except the attendants work 12 hours a day, six days a week, at a net salary of about 12 cents an hour.

Up over the hospital garage are the quarters of the 20 day attendants. They pay $200 a month rent. Two wash basins are provided for their use and, until recently, their supply of drinking water consisted of a wooden barrel and tin cup. Most of the chairs, dressers, beds, rugs, curtains, &c., furnished in these quarters have been discarded from other departments of the hospital as unfit for use.

A deduction of $37.50 is made from the monthly salaries of attendants at Mount Alto for room, board and laundry. They work approximately 300 hours a month and receive between $30 and $35 net for their month's work.

No provisions are made for married attendants to live on the hospital grounds, but the monthly deduction of $10 for quarters is made, nevertheless. One attendant lives with his wife and two young children in one room several blocks from the hospital. He works seven days a week, but has to burn a kerosene lamp for light and can afford only 1 pint of milk a week for his growing children. From his monthly salary $10 is deducted for quarters furnished by the Government, which he can not use.

In the basement of the recreation hall is a room with five beds in it. The room is designated as attendants' quarters, but is unoccupied, since married employees are assigned to its use. The Government receives $50 a month rent from these employees for this vacant room.

Defense League Backs Hoekstra

Cemetery Head Says He Created Disturbance; Swears Out Warrant.

While Michael Hoekstra, unemployed former Army man whose skull was fractured in a fight with a guard at Arlington Cemetery Tuesday morning, lies in Gallinger Hospital in a semicoma and near death, the International Labor Defense is rallying to his aid.

Hoekstra was struck by Edward Beaver, 1706 West Virginia avenue northeast, while distributing leaflets advertising an "antiwar" demonstration to workmen on the cemetery grounds.

Supt. Robert Dye of the cemetery has sworn out a warrant against Hoekstra, charging him with creating a disturbance. Witnesses of the affair say that Hoekstra struck the first blow, and Beaver then hit him with his hand. Hoekstra's head was injured when he fell on concrete, said Supt. Dye. Hoekstra formerly worked at the cemetery and, according to officials, has returned frequently since his discharge to distract the other workmen with communistic speeches.

Van Duzer's Auto Tag Plan Studied

Traffic Chief Here Urges Zoning to End Color Confusion.

The Nation's motor vehicle commissioners are studying the scheme of William A. Van Duzer, traffic director here, to eliminate confusion over license tags by creating a color-zone system.

Identification of automobiles has been made difficult, Mr. Van Duzer says, by the States near one another issuing tags of similar colors and design. Virginia, Rhode Island, South Carolina and Michigan, for example, employ black figures on a white background.

Seven States use white figures on a green background, and eight have plates with white on blue.

The District's combination, yellow and black, is found in West Virginia, Oregon and Oklahoma.

Under Mr. Van Duzer's proposal, the country would be split into four or five zones, each with colors that would not be duplicated in any other nearby State.

Landlord and Tenant Law to Be Studied

People's Counsel Richmond B. Keech and William A. Roberts, special assistant corporation counsel, yesterday were asked by Maj. Gen. Mason M. Patrick, chairman of the Public Utilities Commission, to gather all statutes governing landlords and tenants for use in the rent inquiry.

James Ring, special rent investigator, asked the commission to obtain the legal information so that it might be used in adjustments which will be recommended shortly.

Frederick Opperman's Rites Set Tomorrow

Funeral services for Frederick Opperman, 68, musician, who died Wednesday at his residence, 21 K street northwest, will be held at 11 a. m. tomorrow from the residence. Burial will be at Prospect Hill Cemetery.

Born in Bremen, Germany, Mr. Opperman came to this country at an early age. He played in hotel orchestras in Washington for years. A stroke ended his musical career 14 years ago. He is survived by his wife, Mrs. Katherine Opperman, and a son, Frank E. Opperman.

Parents' Day at C. M. T. C.

Parents' day and graduation exercises will be celebrated at 10 a. m. Monday at the Citizens Military Training Camp at Fort Myer, Va. A mounted review, presentation of medals and luncheon will be featured.

Events Today

Luncheon—Central Business Men's Association, Arlington Hotel, 12:30 p. m.

Luncheon—Phi Delta Phi Fraternity, University Club, 1 p. m.

Luncheon—Round Table, University Club, 12:30 p. m.

Luncheon—Congressional Country Club committee, University Club, 12:30 p. m.

Death Prices

Iroquois Had to Pay Double for Killing Woman, Research Bares.

Maybe those Indians had it right—but the gentlemen should be allowed to file exceptions.

A woman was worth exactly twice a man among the Iroquois Indians, J. N. B. Hewitt, Smithsonian Institution ethnologist, reports. He discovered that under the curious "law of atonement" which prevailed among those Indians, a specific price was put on everybody's life.

It cost "20 strings of shell or wampum beads" to kill a man. The life of the slain person was valued at 10 strands. But under the rules of the blood feud, the life of the slayer was also forfeit to the ohwachira, or maternal relatives, of his victim. In order to redeem him his ohwachira had to pay another 10 strings.

But a woman was valued at 20 strings. If she was slain by a man his ohwachira had to pay 30 strings, representing his own value and that of his victim. If a woman was slain by a woman, 40 strings of wampum were demanded.

Police Seek Aid To IdentifyMan

Baltimore Force Asked to Help in Naming Potomac Drowning Victim.

Washington police yesterday asked Baltimore police to help determine the identity of a man drowned Wednesday in the Potomac River, near Four Mile Run.

The man was tentatively identified at District Morgue as Michael Barono, 32, 419 H street northwest, by his roommate, Thomas Moore, who had known him only a short time.

Dr. Charles West, pharmacist at Gallinger Hospital, said the man, a recent patient at the hospital, told him he was a third-year medical student at Johns Hopkins University and had recently changed his name.

The man was drowned while swimming with three companions, who told police they knew him only as Barono.

Garden Club Show Opens Tomorrow

The first annual flower show of the Garden Club of Falls Church, Va., will open tomorrow afternoon in the Falls Church Town Hall. The hall will be open for entries from 7 a. m. until noon so they may be judged prior to the opening of the exhibits at 3 p. m.

The show will be conducted by club members, but is open to all who wish to make entries or exhibits. Prizes will be awarded to the first and second places with several additional awards in special classes donated by local merchants.

Judges of the show will include Miss Margaret Lancaster, garden consultant of Takoma Park; Capt. Merle H. Davis, gladiolus specialist of Arlington County, and Ralph B. Piper, horticulturist of the United States Department of Agriculture.

Vacancy Delaying Arlington Loan Bid

Failure to name a successor to Col. H. G. Shirley, State highway commissioner, to serve on the advisory committee for Virginia under the industrial recovery act is sole cause for the delay of the Arlington County Board's request for a $2,250,000 loan for installation of a sewerage system, County Manager Roy S. Braden declared yesterday.

Plans for the system have been prepared to accompany the application, which will be filed the moment the personnel of the advisory committee has been completed.

With the approval by the Government of the loan, action will be speeded up and Circuit Judge Walter T. McCarthy will be asked to set a date for a special election on the bond issue, Braden stated.

Big Loan Aids Hamilton Bank Opening Plan

Refinancing Removes Last Obstacle in Path, Say Officials.

Realization of the proposed Hamilton National Bank of Washington was hastened yesterday.

It was accelerated with approval by the Reconstruction Finance Corporation of loans aggregating $5,455,000 to conservators of eight restricted banks that form the new institution.

Announcement of the corporation's action was made by Comptroller of the Currency J. F. T. O'Connor, who said it was subject to a final perfection of details.

The foregoing step marks what Treasury Department officials describe as removal of "the last big obstacle." Much detail work must be accompanied before setting a definite opening date.

Not New Loans.

Treasury Department officials said the loans are not new, but constituted a refunding of former loans made to the eight restricted banks.

The conservators and the corporation have been in negotiations through which the collateral behind their loans is reorganized. By this process, the conservators have regained some of the liquid assets in exchange for slower, but sound collateral.

Members of the Hamilton organization committee emphasized that the loans are not to the planned institution, but refunding loans to the component banks so they can settle their obligations and release their assets to the new bank.

Tell Need for Speed.

Treasury Department officials again emphasized the need for prompt return of proofs of claim by depositors in the component banks.

The design for the seal, stationery and building markers of the proposed bank feature a replica of the United States Treasury Building statue of Alexander Hamilton, first Secretary of the Treasury, in whose memory it is named.

Building and Parks Handling One Job

Only one construction job is being handled by the Office of Public Buildings and Public Parks, its smallest program in recent years. Building of sidewalks at Dupont Circle and general redesigning of the park there is the sole job now being worked on. The Buildings and Parks office is scheduled to be absorbed by the Interior Department next week.

GeorgeH.Kunsman Rites This Morning

Funeral services for George Henry Kunsman, retired employe of the Pension Bureau and a Civil War veteran, will be held at 10:30 a. m. today at his late residence, 1521 Foxhall road northwest. Military honors will accompany his interment at Arlington National Cemetery.

Mr. Kunsman was 91 years old. He spent his last 35 years in Washington. He was born in Reading, Pa., and served in Company H, Fiftieth Pennsylvania Infantry and Company E, Twenty-first Veteran Reserve Corps, during the Civil War. Later he lived in Shakopee, Minn., where he was married. He was a charter member of King Solomon's Lodge of Masons there.

He had been quartermaster and treasurer of Lincoln Post, G. A. R., and a member of the Central Presbyterian Church in Washington.

Surviving are his daughters, Mrs. E. M. Owry, with who he made his home; Mrs. James R. Anderson, of Eden Prairie, Minn., and Miss Mary Kunsman, of Minneapolis.

Society to Meet.

The Van Fleet Horticultural Society will meet at St. Georges Hall, Glenn Dale, August 7. The evening will be devoted to a program on the work of the late Dr. Walter Van Fleet, for whom the society is named.

New Police Cap.

Post Staff Photo.

INSPECTOR WILLIAM G. STOTT wearing the new style police cap for officers and motorcycle force. The new cap is the type worn by New York police.

D. C. Job Unit To Be Merged

Consolidation With Relief Division Is Set for September.

The District Committee on Employment will disappear about September 1 and its executive staff, now operating from the basement of the District Building, will be absorbed by the Emergency Relief Division of the Board of Public Welfare, according to plans of District welfare officials.

The merger was recommended by Alan Johnstone, field representative for the Federal Emergency Relief Administration. During a check-up of unemployment relief activities of the District last week, Johnstone stated that all Federal grants must be handled solely by public agencies.

Herndon Group to Hear Alexandria City Manager

Wallace Lawrence, city manager of Alexandria, will address the weekly luncheon meeting of the Herndon Chamber of Commerce tomorrow. The meeting will be in the dining room of the Congregational Church.

The Herndon Corban Club will serve with the following in charge: Mrs. R. S. Crippen, Miss Elizabeth Leonhardt, Mrs. A. H. Kirk, Mrs. R. N. Wrenn, Mrs. Seymour Robb, Mrs. L. L. Berger and Miss Helen Hanes.

Citizens' Views Asked On Dropping Bus Line

The Public Utilities Commission yesterday asked the Petworth and Chillum Heights Citizens Associations for their views on a proposal by the Washington Railway & Electric Co. to abandon a loop of its Park road bus line running to Rock Creek Cemetery.

The company asked permission to abandon the line between Warder street and Rock Creek Church road on the ground that it would save between $5,000 and $6,000 annually.

3 More Killed By Heat; Rain Brings Relief

20 Are Prostrated Here; Fair, Cooler Forecast for Today.

Three deaths and 20 more prostrations were scored by the heat here yesterday before a sudden thundershower brought long-sought-for relief at 9 p. m.

Decidedly cooler weather today was the welcome forecast by the Weather Bureau.

Mrs. Lucinda Moorman, 48, of 469 Maryland avenue southeast, and Ambrose M. Hill, 60, of 315 S street southeast, died at Emergency Hospital following heart attacks brought on by the heat.

James T. Gillam, 45, of 602 Second street northwest, died in a Casualty Hospital ambulance after being prostrated at his home.

From a high of 92 at 5 p. m., the mercury dropped to 74 degrees at 10 p. m.

Official forecast for today was "fair and cooler." Relief was expected to be short-lived, however, as gradually rising temperatures were predicted for tomorrow and Sunday.

Probe of Duke's Death Closed, Says Chairman

Investigation into the treatment given Casco L. Duke prior to his death of a fractured skull on July 24 is closed so far as the District is concerned, Dr. Luther H. Reichelderfer, chairman of the board of commissioners, said yesterday.

Following receipt of reports from Emergency and Gallinger hospitals, Dr. Reichelderfer said he was satisfied no blame could be attached to either. Duke was taken to Emergency by police and treated for intoxication and subsequently returned to the Third Precinct police station. He died a short while later in Gallinger

Altrock Will Bark At Church Carnival

Baseball's Funny Man to Lend a Hand at Holy Comforter Fete.

Nick Altrock, the funny man of baseball, will sell something besides humor tonight.

Guest at the Holy Comforter Church's "Spirit of Washington" carnival, "Nick" will lend his services behind the various stands. He will be the guest of the Rev. James E. Connell, pastor of the church, and will be escorted through the carnival ground by Col. William L. Peak.

The carnival is being held on the campus of Holy Comforter Parochial School at Fifteenth and East Capitol streets. The school band will play.

Woman's Leg Broken When Struck by Auto

Mrs. Elizabeth Miller, 61, 1501 Massachusetts avenue northwest, received a fractured leg and severe lacerations yesterday when she was struck by an automobile at Rhode Island avenue and Fifteenth street northwest.

She was taken to Emergency Hospital. The driver was not held.

Vital Statistics

Births.

Wilhelm and Mildred Fisher, girl.
Joseph and Angelina Markleroad, girl.
Frederick and Phoebe Garner, boy.
John and Velda Rogers, boy.
Joseph and Carmela Buttice, boy.
Melvin and Florence Bogley, boy.
David and Mary McBain, boy.
John and Mae Reed, boy.
Joseph and Marguerite Judge, boy.
Robert and Zella Shemwell, girl.
Joseph and Zelma Meredith, girl.
Donald and Edith Ross, girl.
Edmund and Clara Monk, girl.
Rhodney and Annie Hamby, girl.
Joseph and Molvine Kreiselman, girl.
Abraham and Philomen Amrikian, girl.
Nicola and Maria Nicastro, boy.
Charles and Gladys Warner, girl.
Julius and Marguerette Krause, girl.
Harvey and Alice Thorne, boy.
William and Dorothy Krebs, boy.
Robert and Linda Dove, boy.
Francis and Olive Duehay, boy.
William and Selina Reid, boy.
James and Hazel Lyle, boy.
William and Beulah Knott, boy.
George and Gladys Myers, girl.
Charles and Mary McCall, girl.
Charles and Violet Read, jr., girl.
Benjamin and Gladys Schlosser, girl.
Paul and Eulala Horn, girl.
James and Edna Davis, girl.
Morris and Gertrude Rodman, girl.
Lee and Susie Thomas, boy and girl, twins.
Henry and Elizabeth Johnson, girl.
Robert and Mary Gaines, girl.
James and Thelma Young, boy.
Turner and Leona Barnes, boy.
Raymond and Elizabeth Tapscott, girl.
Henry and Elizabeth Johnson, girl.
James and Ophelia Wright, boy.
Wilbur and Blanche Ward, boy.
John and Mary Williams, boy.

Deaths.

George H. Kunsman, 91 yrs., 1521 Foxhall rd. nw
Nathaniel R. Harpish, 90 yrs., 1220 Maple View pl se.
Daniel H Willis, 87 yrs., 2650 Wisconsin ave. nw.
Thomas Powers, 73 yrs., St. Elizabeths Hosp.
Edward E. Simonds, 71 yrs., 4115 Wisconsin ave. nw.
Gussie Douglas, 66 yrs., Garfield Hosp.
Frank P. Cowens, 61 yrs., Gallinger Hosp.
Oliver J. LeBaen, 55 yrs., Providence Hosp.
Mitry Hadeed, 46 yrs., Sibley Hosp.
Lydia Hendrickson, 45 yrs., the Westchester.
Charlotte K. Wessells, 36 yrs., 4724 5th st. nw.
William J. Brosko, 28 yrs., Eastern Branch.
Thomas Loewy, 6 yrs., Sibley Hosp.
Peggy L. Parker, 4 mos., Children's Hosp.
Infant of Jacob and Ruth Bondaroff, Sibley Hosp.
Infant of Gus and Edith Altine, 2 hrs., 1814 Pennsylvania ave.
John Washington, 63 yrs., St. Elizabeths Hosp.
Kate Fortune, 63 yrs., Home for Aged and Infirm.
Minnie Williams, 57 yrs., Gallinger Hosp.
Sarah Smith, 57 yrs., 1431 9th st. nw.
Robert Carter, 48 yrs., 362 K st. nw.
Paris Purce, 39 yrs., Freedmen's Hosp.
John T. Evans, 30 yrs., Gallinger Hosp.
Ruby Smith, 2 yrs., Providence Hosp.
Paul Brown, 18 months, Gallinger Hosp.
John Johnson, 7 days, 1920 12th st. nw.

Licensed to Marry.

Gilbert L. Haley, 25, 5712 Eighth street northwest, and Ann M. Finnin, 25, 2532 Twelfth street northwest. The Rev. E. J. Fontaine.
Paul L. Blaustein, 24, 4914 Kansas avenue northwest, and Rose M. Marous, 22, Portsmouth, Va. Rabbi J. T. Loeb.
John R. Kenney, 29, 1424 R street northwest, and Sarah E. Douglas, 25, Union City, Tenn. The Rev. Forney Hutchinson.
Milton McKinney, 30, Walter Reed Hospital, and Angelie Boyd, 21, Baltimore, Md. The Rev. F. L. Miller.
H. Edward Cain, 29, 1328 Newton street northeast, and Adele V. O'Brien, 23, 1247 Kearney street northeast. The Rev. J. H. Ryan.
Isadore Levin, 29, 205 G street northwest, and Miriam Kaplan, 22, Grosse Point, Mich. Rabbi George Silverstone.
Leonard G. Johnson, 26, Bolling Field, and Olga F. Foote, 21, Wheeler road northeast. The Rev. F. X. Cavanaugh.
George W. Cowman, 21, and Rose Kutcher, 20, both of Baltimore, Md. The Rev. J. H. Dunham.
Melvin S. Kraus, 22, and Ethel E. Layton, 18, both of Newport News, Va. Judge R. E. Mattingly.
Carlisle C. Cochran, 40, and S. Kathleen Rucker, 34, both of Kimball, W. Va. The Rev. H. M. Hennig.
Hunter C. Nicholson, 22, Manassas, Va., and Christine Sneed, 18, Adial, Va. The Rev. A. P. Poore.
Frank R. Jackson, 25, 1522 Ninth street northwest, and Florence M. Thomas, 23, 1317 Riggs street northwest. The Rev. W. A. English.
James E. Green, 40, 911 U street northwest, and B. Sims, 24, 142 M street southeast. The Rev. W. D. Jarvis.
John D. Biscoe, 31, Takoma Park, and Madeline Wilson, 37, 302 Bryant street northwest. The Rev. J. J. Albert.
Alfonzo Covington, 22, 358 G street southeast, and Effie Mason, 19, 222 Third street southwest. The Rev. B. H. Whiting.
Norman King, 22, and Elizabeth Lucus, 21, both of Alexandria, Va. Judge R. E. Mattingly.
Thomas A. Jackson, 29, 1927 Seventeenth street northwest, and Maxine E. Pryor, 24, 411 Florida avenue northwest. The Rev. E. L. Harrison.
Jesse Harris, 21, 12 Jackson street northeast, and Gladys Griffin, 18, 58 L street northwest. Judge R. E. Mattingly.
Theodore Sylvester Slaughter, 21, 1137 Sumner road southeast, and Mary B. Breen, 18, 1136 Stevens road southeast. Judge R. E. Mattingly.
William Phillips, 35, 1728 U street northwest, and Ora L. Essex, 21, Calverton, Va. The Rev. Edgar Newton.
Richard Harris, 23, and Elnora Fullin, 19, both of Alexandria, Va. The Rev. Wiley Westray.

Marriage licenses were issued in Rockville, Md., yesterday to the following:
James L. Gretmer, 24, and Helen M. Kernain, 24, of Washington; Paul Curry, 25, and Gladys Crossin, 25, of Washington; Frederick I. Payne, 29, Fort Myer, Va., and Virginia N. Deuterman, 22, of Washington; Frederick B. Seegmuller, 55, Arlington County, Va., and Eslanor V. Auracher, 36, of Washington, and Howard Cannon, 23, and Deudora N. Shackelford, 23, of Washington.

Marriage license was issued in Arlington County yesterday to:
William O. Fetterman, 27, of Williamsport, Pa., and Clara Kneifil, 21, of Washington. Bryan Gordon.

Effective August 15th. All Men's

PACKARD Arch-Aid Shoes

Now $7.50

Will go up to $8

Only a 50c increase, but why not save it while you can

It's the trend of the times, everything's going up . . . and Packard, having to pay higher labor and material costs, is forced to raise prices effective August 15th. We print this advance notice, so that all you men who wear Packard Arch-Aid Shoes may buy now, and avoid the higher price. All popular models, leathers, and sizes 6 to 11. Widths AAA to E.

Main Floor—The Hecht Co.

THE HECHT CO.
F ST. AT 7TH

Daily Weather Report

Today Sun and Tide Table.

	A.M.	P.M.
Sun rises	5:11	
Sun sets	7:17	
High tide	6:25	6:53
Low tide	....	1:21

Weather Conditions.

U. S. Dept. of Agriculture, Weather Bureau.
Washington, Thursday, Aug. 3—8 p. m.

Forecast for the District of Columbia—Fair, cooler Friday; Saturday fair, slowly rising temperature; moderate northwest winds.

For Maryland—Fair, cooler Friday; Saturday fair, slowly rising temperature.

For Virginia—Partly cloudy, probably showers in southeast portion, cooler in north portion Friday; Saturday fair, slowly rising temperature.

Conditions.

In the absence of vessel reports off the south Texas coast, the location of the tropical disturbance is quite uncertain. Apparently it is located about 200 miles south of Galveston, moving westward at the rate of about 10 miles an hour. The center will probably reach the south Texas coast between Brownsville and Corpus Christi early Friday morning, attended by strong shifting winds, possibly reaching gale force near its center. Moderately high tides are indicated from Port O'Connor southward. Storm warnings remain displayed from Freeport to Brownsville, Tex.

The disturbance that was over Illinois Wednesday night is moving eastward, being central over southeastern Pennsylvania and northeastern Maryland, Baltimore, 29.76 inches. Pressure is relatively low and falling from Alberta southward over the Plateau and Rocky Mountain regions. A high-pressure area is moving east-southeastward over Minnesota, Minneapolis, 30.16 inches. Showers have occurred in the Rocky Mountain region, the middle and upper Mississippi Valley, the Ohio Valley, the southern and eastern Lake region, the north portion of the West Gulf States, and in the Atlantic States. Cooler weather has overspread the North Atlantic States, the lower Lake region and Ohio Valley, the middle Mississippi Valley, Kansas and Oklahoma.

Local Weather Report.

Temperature—Midnight, 78; 2 a. m., 77; 4 a. m., 76; 6 a. m., 75; 8 a. m., 77; 10 a. m., 84; 12 noon, 86; 2 p. m., 89; 4 p. m., 91; 6 p. m., 90; 8 p. m., 85; 10 p. m., 82. Highest, 92; lowest, 74. Relative humidity—8 a. m., 80; 2 p. m., 62; 8 p. m., 70. Rainfall (8 p. m. to 8 p. m.), trace. Hours of sunshine, 8.45. Per cent of possible sunshine, 62.

Departures From Normal.

Accumulated excess of temperature since January 1, 1933, 687 degrees.
Excess of temperature since August 1, 1933, 26 degrees.
Accumulated excess of precipitation since January 1, 1933, 3.82 inches.
Deficiency of precipitation since August 1, 1933, 0.43 inch.

Temperatures and Precipitation.

Temperatures and precipitation for 24 hours ended Thursday at 8 p. m.

	High.	Wed. night.	Thur. 8 p.m.	Rainfall.
Washington, D. C.	93	74	86	....
Asheville, N. C.	88	66	70	0.30
Atlanta, Ga.	92	76	84	....
Atlantic City, N. J.	82	74	78	0.06
Baltimore, Md.	92	78	86	....
Birmingham, Ala.	92	74	86	....
Bismarck, N. Dak.	90	48	76	....
Boston, Mass.	76	66	68	....
Buffalo, N. Y.	86	64	80	0.44
Chicago, Ill.	88	66	68	0.60
Cincinnati, Ohio	88	70	70	0.76
Cheyenne, Wyo.	88	56	66	0.06
Cleveland, Ohio	80	70	66	1.16
Davenport, Iowa	76	62	72	....
Denver, Colo.	90	58	76	0.24
Des Moines, Iowa	76	60	74	....
Detroit, Mich.	88	62	64	1.72
Duluth, Minn.	76	46	70	....
El Paso, Tex.	90	70	80	....
Galveston, Tex.	86	80	84	....
Helena, Mont.	94	60	66	....
Indianapolis, Ind.	80	70	66	0.82
Jacksonville, Fla.	88	76	80	0.06
Kansas City, Mo.	88	64	68	....
Little Rock, Ark.	84	72	82	0.01
Los Angeles, Calif.	74	66	68	....
Louisville, Ky.	88	72	74	0.06
Marquette, Mich.	70	48	68	....
Memphis, Tenn.	82	78	78	0.48
Miami, Fla.	84	80	82	0.26
Mobile, Ala.	92	74	84	....
New Orleans, La.	90	80	82	0.47
New York, N. Y.	94	74	72	....
North Platte, Nebr.	66	58	66	....
Omaha, Nebr.	78	60	74	....
Philadelphia, Pa.	88	76	80	0.02
Phoenix, Ariz.	104	78	102	....
Pittsburgh, Pa.	86	70	66	1.04
Portland, Me.	74	60	64	0.02
Portland, Oreg.	68	58	66	....
Salt Lake City, Utah.	90	64	90	....
St. Louis, Mo.	76	74	70	....
St. Paul, Minn.	78	64	74	....
San Antonio, Tex.	94	74	90	....
San Diego, Calif.	70	64	68	....
San Francisco, Calif.	68	52	60	....
Santa Fe, N. Mex.	88	58	68	0.02
Savannah, Ga.	88	78	80	0.36
Seattle, Wash.	72	58	72	0.18
Springfield, Ill.	86	68	76	....
Tampa, Fla.	94	74	90	1.72
Vicksburg, Miss.	92	74	88	....